Telephone—EV 3-4111
11.30 p.m. to 8 a.m.
Editorial EV 3-4509 or EV 3-8309
Circulation . . . . EV 3-0725
Sports . . . . . EV 3-7000

The Daily Colonist.

Vancouver Island's Leading Newspaper Since 1858

Forecast: Sunny, Little Change
(Details on Page 2)

No. 213—102nd YEAR | VICTORIA, BRITISH COLUMBIA, FRIDAY, AUGUST 19, 1960 | *** | 10 CENTS DAILY 14 CENTS SUNDAY | 32 PAGES

Horsemen Accept Purses

Opens Saturday, Sept. 17

Battle for Sandown Racing Won

Four Days A Week Scheduled

Sixth annual thoroughbred racing season at Sidney's Sandown Park will open as scheduled on Saturday, Sept. 17.

Announcement was made last night by Bill Randall, president of the Ascot Jockey Club, in Vancouver. It followed settlement of negotiations with the Horsemen's Benevolent and Protective Association regarding the size of the minimum purses to be offered for the 14-day meeting, which extends through Thanksgiving Day, Monday, Oct. 10.

$500 PURSES

Horsemen have agreed to accept minimum purses of $500, a slice of $50.

On the basis of last year's mutuel handle, the cut in the minimum purse will amount to approximately the net loss suffered by the operators in 1959 — a sum in excess of $5,000.

MOVE SOUGHT

Fear of decreased mutuel play resulted in the Ascot Jockey Club proposing that the Sandown meet be cancelled and the 14 racing days added to the Exhibition Park meet, which will now end as scheduled on Sept. 12.

Protests, mainly from Sidney businessmen, resulted in a ruling by the B.C. Racing Commission that the Sandown meet could not be transferred to Vancouver. Until the horsemen accepted a cut in the minimum purse yesterday the possibility existed that the Sandown meet might be cancelled.

USUAL PATTERN

Racing will follow its usual Sandown pattern of four days a week—Wednesdays, Thursdays, Fridays and Saturdays with four Saturday cards and three for each of the other three days with the meet closing on a Monday.

Applications for stall space at Sandown will be issued today and Mr. Randall said he expected that 300 horses would be available for the meet.

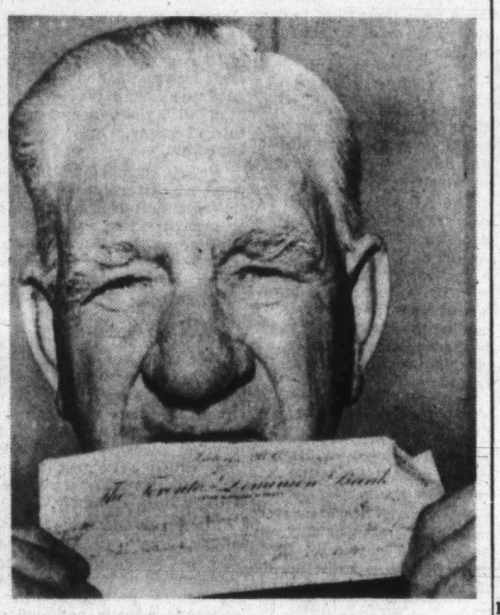

Lovely Little $600 Cheque

A cheque for $600 received a kiss last night by its winner Hugh Murray, 73, 226 Sims, big winner at the Optimist Club sponsored bingo game in the curling rink. Mr. Murray is a pensioner and veteran of two wars.—(Colonist photo.)

CONGOLESE KICK, CLUB ROB, SPIT ON CANUCKS

Officer Beaten Unconscious

LEOPOLDVILLE (CP)—Congolese army riflemen clubbed, kicked, robbed and spat upon Canadian United Nations officers and signalmen at an airport Thursday, causing one soldier to remark grimly, "I thought this was it."

Capt. Marc Taschereau, a Montrealer and member of the Royal 22nd Regiment—the famed Van Doos—was beaten unconscious by a Congolese rifle butt on the head but Thursday night was declared in good condition with minor shock and external bruises. (See also Pages 30, 32.)

The savage incident, one of a series of clashes between Premier Patrice Lumumba's Negro troops and UN personnel, occurred when 300 mistook the Canadians for the Belgian troops they hate.

Other Negro troops from Ghana rushed to aid the Canadians.

The violence against Taschereau, 12 non-combat Canadian signalmen and RCAF Sqdn.-Ldr. Ken Roberts, a public relations officer, brought a sharp protest from Prime Minister Diefenbaker in New York.

UN troops guarding the airport near Leopoldville dug trenches and strung barbed wire around hangars and other buildings after the attack.

No Arms, Ammunition

Over the entrance, they hung a sign reading: "Nobody apart from UN personnel may bring arms or ammunition into this airport."

A UN officer was asked what his troops would do if the Congolese attempted a breakthrough.

"They would shoot," he replied.

The Congolese soldiers had unleashed their fury when the Canadians—carrying only side arms—were returning to leave Ndjili Airport for the interior of the chaotic young republic formerly ruled by Belgium.

Dr. Ralph Bunche, head of the UN Congo group, was ordered by UN Secretary-General Dag Hammarskjold to speak with Lumumba but the 34-year-old premier refused to see the UN envoy.

The Ghanaians, in command of a British officer and a Norwegian officer, led in rescuing the Canadians at the worst of the melee.

The 12-minute attack about 10.30 a.m. forced postponement of the dispatch of advance signals parties to Coquilhatville and Luluabourg in the interior.

Staff Sgt. Denis Johnson, Kingston, Ont., who was going to Luluabourg under Taschereau said:

Bayonet, Rifle Point

"About 10 soldiers asked the party for identity cards, spoke threats and took the wallets of two Canadians. The Congolese gestured to the men to sit, then forced at bayonet and rifle point the Canadians to lie face down, arms and hands outstretched.

"They walked on us and kicked us and when I felt a rifle muzzle on my neck I thought this was it.

"Then they loaded us on an army truck along with three civilians who were waiting at the airport. That was when the officers and the Ghanaians arrived."

Staff Sgt. Gordon Bissett of Winnipeg declared:

"I was bloody annoyed getting spit in the eye. One took my watch and I nearly went for him. I could do nothing because our arms were taken.

"The Ghanaians were really good and one Ghanaian on a roof set up a Bren gun and barked something that quieted things considerably."

Some Canadians were aboard a plane and others in jeeps when the Congolese struck. Thirty Congolese armed with rifles and sub-machine guns blocked the plane's takeoff.

Protests Shrugged Off

French-Canadian protests were shrugged off with a repeated charge that the men were "Flemish Belgians."

Subsequently, Col. Joseph Monbotu, Congolese chief of staff, said the Congolese were searching for Belgian paratroops they had heard were there in UN disguise.

He added that the Belgians who recruited the Congolese forces before independence had hired illiterate soldiers, who could not clearly tell the difference between UN insignia and documents and those of Belgians.

The UN Congo command, concerned Wednesday over a clash of Congolese with a Norwegian detachment, rushed additional forces to the airport after the attack on the Canadians. These were from Sudan and Ghana.

When Lumumba refused to see Bunche, the UN undersecretary was told by an aide of Lumumba to talk with a Belgian adviser attached to the cabinet. Bunche declined.

Thursday's incident came in the wake of a threat by Lumumba to the UN Wednesday that the Congolese army would go into breakaway Katanga province next week "with the aid of a friendly African power" unless the Security Council provides "satisfactory action."

* * *

JOHN DIEFENBAKER
. . . tough talk

* * *

PATRICE LUMUMBA
. . . agreed

Canada Protest Blunt, Harsh

OTTAWA (CP) — Canada protested in harsh, undiplomatic language to the government of the Congo republic Thursday over injuries to Canadian servicemen.

Prime Minister Diefenbaker called Thursday's attack on Canadians at Leopoldville airport "totally unwarranted and unjustifiable."

He said in his note to Premier Patrice Lumumba that Canada had readily volunteered to help the Congolese republic organize itself after gaining independence, but Canadian servicemen, representing the Canadian government and people, were threatened and injured.

EFFECTIVE MEASURES

"I expect an immediate assurance that effective measures will be taken to ensure that the forces under your control will refrain from threatening the security of Canadian personnel who proceed to your country on friendly and peaceful missions in the performance of tasks determined by the United Nations," Mr. Diefenbaker said.

The note was unusual in diplomatic usage for the directness of its approach and the stiffness of the language used.

"As you pointed out during your recent visit to Ottawa," Mr. Diefenbaker said, "our two countries are already in diplomatic relations, and you were hoping that because of special circumstances, co-operation between them might be increased to our mutual benefit.

AGREED PROMPTLY

"In view of this approach, which I sincerely welcomed, I agreed promptly to your request for facilities in recruiting bilingual experts in this country and emphasized that the Canadian government and the Canadian people would welcome the opportunity to support any organized United Nations program of assistance to your country."

Mr. Diefenbaker said the Canadians who were stopped and questioned on the streets of Leopoldville "are the representatives of a government and of a country which immediately and generously had responded to your own as well as to the UN request for assistance in the reorganization of your country."

Government leaders have been worried from the outset both about the composition of the Canadian force and its participation in the Congo.

The Canadian troops are primarily signals and communications personnel.

Grasshopper 'Shoots' Rifleman

MINERSVILLE, Pa. (AP) —James Namitcavage, 17, was shot and killed Wednesday night when he tried to crush a grasshopper with the butt of his .22-calibre rifle. The bullet hit him under the chin.

First White Executed In Kenya

NAIROBI, Kenya (Reuters) —A British engineer, convicted by an all-white jury, Thursday became the first white man in Kenya to be executed for the murder of a Negro.

Peter Poole, 28, father of two boys, was hanged for the killing last Oct. 12 of houseboy Kamawe Musunge.

Poole, who claimed the houseboy was throwing stones at his dogs, said he first fired at the houseboy's legs and, when the boy drew back his arm again to throw another stone, Poole fired and shot him through the heart.

Voting Record To Clip

As a record that can be kept by readers throughout the election campaign, The Daily Colonist today prints the platforms of the four major parties in British Columbia. Also printed is the complete up-to-date list of nominations in all ridings in an easy-to-follow box.

For your guidance, clip page 14 of today's paper.

15 Years for Powers Reds' Demand In Spy-Trial Climax

MOSCOW (UPI)—Prosecutor Roman Rudenko today demanded a Soviet military tribunal sentence Francis Powers to 15 years' imprisonment.

Rudenko said the prosecution would not ask for the death penalty because of his "sincere repentance."

He began the third day of the spy pilot's trial with a bitter blast against the U.S. government and all it stood for. (See earlier story, Page 3.)

AGAINST PEACE

"This is a trial for a crime not only of the defendant Powers but of the criminal aggressive policies of the United States against the Soviet Union and world peace," he said.

Today's session was expected to be the final one, although there was a possibility the verdict would not be announced until Saturday.

REAL INSPIRERS

"This trial exposes the crimes committed not only by the defendant himself but unmasks completely the criminal aggressive actions of the United States ruling quarters, these actual inspirers and organizers of the monstrous crimes directed against the peace and security of the peoples," said Rudenko.

"This trial has proved once again that in the struggle against the forces of peace the reactionary forces of the United States do not scruple any means to criminally trample underfoot elementary norms of international law."

QUIET ROOM

The courtroom was very quiet as Rudenko said the verdict would have a bearing on more than just the personal fate of Powers.

"This verdict will again convincingly expose before the whole world the criminal aggressive policy of the ruling circles of the United States," he said. "It will play its role in the struggle of the peace forces against the forces of aggression."

REAL INTENTION

Rudenko said the U.S. had demonstrated before the world its "real intention of making use of the provocative incursion of a plane as a pretext for wrecking a summit meeting, plunging the world again into a state of cold war, aggravating tensions in international relations and putting a brake on the great powers' talk on disarmament."

World's first acceptable woman space pilot candidate is comely Jerry Cobb, 28, shown here at the controls of plane of firm for which she is chief pilot. Jerry's qualifications were attested to by U.S. space medicine expert Dr. Randolph Lovelace, who says women make better astronauts than men.—(AP Photofax.)

Explosion Kills 17

BELO HORIZONTE, Brazil (AP) — Seventeen persons were killed Thursday in the explosion of a boiler at an iron foundry in San Antonio da Monte, west of here.

U-2 'Terror' to Reds Nehru's Explanation

NEW DELHI (UPI)—Prime Minister Nehru told parliament Thursday the Russians were upset over the U-2 plane incident because it showed that U.S. planes could come and go as they pleased.

He said all countries have spies but that when espionage takes place from the air it is something closely connected with the fear of nuclear bombing and Russia, like the U.S., is living in an "age of terror."

Closing a foreign policy debate in the upper house, Nehru angrily lashed out at Indian Communists and termed their official publication, New Age, unpatriotic.

He won a unanimous vote of confidence at end of the debate.

Nehru touched off an angry outburst by Communist leader Bhupesh Gupta when he said he wanted an answer on whether a number of Communists were not "roaming around the (Indo-Chinese) border carrying out an anti-Indian campaign."

He also said the Chinese are having a great deal of trouble in Tibet and have shown this through inability to guarantee safety to Indian pilgrims in western Tibet.

He promised a new road program near the border to give added security to India and said "there may not be many grounds" for hope that current talks with Peiping will solve the border dispute.

* * *

PRIME MINISTER NEHRU
. . . angry lashing

Don't Miss

B.C. Driving Tests Model for Continent
(Page 2)
* * *
'Send Your Fleas' England Asked
(Names in News, Page 5)
* * *
King Fisherman
(Page 6)
* * *
Father Crusades Against Deviates
(Page 7)
* * *
Burdette Hurls No-Hitter
(Page 10)
* * *
Donald Fleming Man of Controversy
(Page 29)
* * *

	Page
Bridge	25
Comics	28
Crossword	24
Financial News	8
Garden Notes	28
Radio Programs	22
Social	18, 19
Sport	9, 10, 11
Television	21
Theatres	27

ALL ABOARD

With G. E. Mortimore

SOME of us are inquisitive. We like to watch people on the street. But the problem is to watch without being caught at it.

Earnest people-watchers often wish that they could be invisible. But nobody has been able to manage that trick since Claude Rains did it in a movie called "The Invisible Man."

There are times when I wish to melt away, after making some blunder of speech in a room full of people. But a hand raised to my mouth gives me the bad news: I'm still there.

Some smart people-watching—especially girl-watching—is done with mirrors. A skilled people-watcher can make a cup of coffee last for an hour as he sits at a counter with eyes fixed on the mirror, observing the twinkle of legs and the flutter of summer dresses.

Girl-watching is just one branch of a larger pastime. True people-watchers are interested in charting the movements and facial expressions of all kinds of human beings, not just the decorative ones.

They like to watch the tense, alert businessmen wound up to jump when the traffic light changes; the young couples mooning in jewelry store windows; middle-aged lovers timidly clutching hands; old gentlemen casting guilty looks around as they carry home bottles of whisky; tired housewives wrestling with bundles of food.

It's all part of the show. But for some people-watchers, the fear of being caught spoils the show. From embarrassment, they will even let their eyes drift out of focus and force themselves to avoid seeing some poor lady negotiating a corner in a high wind, or an angry mother spanking her little boy.

The best device is a pair of dark glasses. Then you can see without being seen. Dark glasses are the next best thing to being invisible. It takes courage to wear them indoors—more courage than I have been able to muster, so far. But they work well on the street.

So when you see a man wearing dark glasses at a party, don't write him off as a little jerk trying to look important. He may only be a people-watcher.

* * *

"It seems to be the fate of Canadians to be taken for somebody else," said Bill.

"During the last war they were taken for British soldiers, sailors and airmen. In civilian clothes in Britain or Europe, they were taken for Americans. They still are.

"Americans sometimes take them for Englishmen.

"Now I see that French-speaking Canadian servicemen have been mistaken for Belgians, and beaten up on that account."

It's true. The Canadian is the Anyface of the international scene. People from other countries bend his identity into a variety of shapes. However, that isn't such a tragic state of affairs as some people imagine. National labels are not the most important thing in the world. Some people, regrettably, attach too high a value to them. But love and death cross all borders.

Never mind if they take us for Frenchmen, or Dutchmen. As long as they recognize us as human beings, nothing else matters.

* * *

Mrs. Vivienne Chadwick, 4107 Holland Avenue, was walking on the beach at Albert Head when she found a folder which contained some letters and photographs.

Scattered along the beach were more snapshots and some letters from an address in Dundee, Scotland. Some pictures showed a young man with academic robes, and a young couple with a black poodle. There were some notes on what Mrs. Chadwick took to be medical cases.

The letters began "Dear Ken . . ."

On a hunch, Mrs. Chadwick telephoned Royal Jubilee Hospital.

"Is there a doctor whose first name is Kenneth, and who speaks with a Scots accent?" she asked.

"That must be Dr. Davidson," said the girl at the hospital.

"Don't think I'm mad," said Vivienne to the doctor, when he came to the phone, "but do you have a black poodle, and do your father and mother live in Dundee."

"Yes," said Dr. Davidson.

"Did you lose some letters and pictures?"

"Yes, we lost them at the beach."

The missing material is on its way back to Dr. Davidson in the mail.

Hand-weaver Hugh Ross, wearing a self-made kilt and a jacket of self-woven tweed, displays some of the handiwork that he won him fame in "retirement." On his arm is a bolt of tweed of original design; on rack at right is double blanket in authentic tartan.—(Colonist photo.)

* * *

Queen Mother Pleased

Weaver Won Royal Favor In Retirement

By ERITH M. SMITH

He was born in Scotland, and spent a full career as a civil servant (administrator of health services for the Sudan government), yet it was after all this that Hugh Ross won royal favor and international fame in a completely new field.

He became a hand weaver, specializing in original designs.

To indicate his success, he has a letter bearing the Royal Seal, thanking him for the beautiful suit-length of tweed he wove for Queen Mother Elizabeth.

FAR-FLUNG

He also has a number of ribbons indicative of prizes won by his handicraft in many far-flung exhibitions.

Now Hugh Ross is living in Victoria, where he arrived three weeks ago, a complete stranger.

MERE HANDFUL

When Mr. Ross retired from his Sudanese post and returned to Scotland, he cast about for something to fill his hours. This was a mere handful of years ago.

A summer course at Galashiels Technical School had quickened his interest in weaving during a leave period, and Mr. Ross set up his own looms at his home in Banchory, near Balmoral.

FIRST AWARD

Within a year he had won second prize at the Highland Show at Inverness with one of his original designs—a specialty of his. This was the first of several awards won in 1955 and 1956 in the Old Country.

Then came a message from Balmoral: The Queen Mother wished him to meet her at Braemar and bring some of his weaving.

MUTED TWEED

As a result of their meeting he wove a suit length of muted green and lavender tweed, designed exclusively for Her Majesty.

On his loom in Victoria Mr. Ross will carry on his practice of original and exclusive design. He prefers to make a single suit-length of material, usually in the wonderfully soft, durable tweeds that have made Scotland famous.

FINE BOTANY

These are his preference, but he works also in fine botany or in fluffy mohair.

Tartans? Of course he makes tartans, including the Ross kilts worn by himself and small son Uisdean.

NO REFLECTION

These, however, are second-choice with Hugh Ross.

This casts no reflection on the tartans. It's just that they must be woven precisely to pattern or lose their authenticity. And Mr. Ross likes to create his own designs.

HOME HOPE

He and his family are hoping Victoria will remain their home. They left Scotland less than two years ago, and spent a period at Baddeck, Cape Breton Island, and another in Regina before moving west this summer.

His next project: a display at the PNE in Vancouver.

Endless B.C. Driving Tests Model for North America

By R. O. MARRION

Virtually all B.C. drivers can drive properly and safely, which is more than any other province in Canada can so confidently boast.

That's a conclusion easily reached, because unlike the great majority of drivers in other parts of Canada, B.C. drivers must prove not only their ability, but their continuing ability. Some Canadians can obtain the right to drive for a dollar and a garageman's signature.

Pioneer Tests

British Columbia, its motor vehicle branch records show, leads the field by far in Canada in its retesting program, a program being made more slip-proof by marvels of mechanization. It leads too in the comprehensiveness of its initial testing program, for all drivers which it pioneered in Canada in 1939.

But that's not the whole story.

More of B.C.'s drivers may be competent, but in B.C. as elsewhere not all drivers use their ability all the time.

Anger, Drink

Among B.C.'s 65,000 drivers, some are always driving with ability impaired by such things as impatience, anger or alcohol. According to motor vehicle branch figures, about 70,000 of them will be convicted this year of offences under the Motor Vehicle Act or the driving sections of the Criminal Code.

Even so, the B.C. drivers who least use their ability are methodically weeded out. The worst lose their right to drive.

Band of Pink

In 1959, chiefly as the result of convictions, 76,131 driving records were pulled from the files and reviewed. (It doesn't do any good to get a new driver's licence with no convictions recorded on it. A driver's whole record is in a little folder in the master files, showing a band of pink slips if he's a bad one, and the record is available to courts and insurance companies.)

Most of the records reviewed in 1959 were returned to the files as being satisfactory.

Some Gently

But 7,231 drivers were sent warning letters, some requiring attendance for an interview with the probable alternative of licence suspension, some gently suggesting improvement but referring to the "distinct possibility" of suspension in event of further infractions.

And 4,613 were sent notices of "intent to suspend."

The results of these notices and subsequent interviews and appeals were that 2,430 licences were suspended and 2,202 drivers were placed on probation for a year, their right to drive dependent on a perfect record in that time.

Large Range

Suspensions range from three months to "three years indefinite" with re-examination and interview required for reinstatement.

The B.C. system, which has won praise as a model in North America, starts with three-way testing of all would-be drivers: a written test, a physical test with the accent on vision and a road test. The standards, according to motor vehicle superintendent George Lindsay, are climbing to keep pace with the hazards of driving.

Tested Again

Then, as nearly as possible every five years, a licensed driver must take visual and road tests again.

Drivers who are 70 or more must take tests annually and be certified physically fit to drive. That's no indication the motor vehicle branch wants to take their licences away, Mr. Lindsay says.

"It's a misconception that all over 70 should get off the road. A great many of them are physically fit and are good drivers. Provided they are fit and able they have every right to use the roads.

Real Causes

"It's the impatient and inconsiderate who cause difficulties."

The system also includes the re-examination of the drivers with poor records, and all phases, according to Mr. Lindsay, are working smoothly.

Despite complaints in the past of drivers receiving re-examination at intervals longer than five years, sometimes considerably longer, Mr. Lindsay says now the program is "not running behind, it's right up."

Run Smoothly

Helping it run smoothly is a recently-installed, $375,000 battery of electric and electronic machines which, working from punched and printed cards, automatically and swiftly carry out an increasing amount of work previously done manually.

From master cards, for instance, they can select the next batches of drivers to be re-examined at testing centres through the province and prepare and address notification forms and seal them in envelopes ready for dispatch.

Girls' Errors

Some delays in re-examination in the past, Mr. Lindsay says, undoubtedly resulted from human fallibility. Sorting driver's cards alphabetically and for region and birthdate, girls couldn't help making some errors. The machines hardly ever do.

A chief virtue of the machines, however, is that they are enabling the motor vehicle branch to continue streamlining operations in a way that has kept the size of the staff at practically the same level since 1953.

Six Per Cent

In that time, Mr. Lindsay says, the number of motor vehicles in B.C. has been increasing by about 6 per cent a year.

The number of licensed drivers has been increasing by about 40,000 a year.

All able, and most of them willing, to drive safely.

* * *

Continuing Ability Key to Car Safety

* * *

New Montreal Trust Company Director

GILBERT W. FITZHUGH

At a meeting of the Directors of Montreal Trust Company held on August 9, 1960, Gilbert W. Fitzhugh, F.S.A., F.C.A.S., was elected a Director of the Company.

Mr. Fitzhugh is Vice-President and General Manager for Canada of the Metropolitan Life Insurance Company. ***

Red Opera Escapes Boycott

CALGARY (CP)—The first performance of the Peking Opera here went ahead without incident Wednesday night.

A threatened boycott not only failed to materialize, but an estimated one-half of the audience of 2,000 at the city's Jubilee Auditorium was Chinese-Canadian.

A group within the Chinese community last week circulated a pamphlet saying the opera was being used as a cold war weapon to further the Communist revolution.

Shot Missed Husband —Wife Sorry

MIDLAND, Tex. (UPI)—A woman, fined $50 in court yesterday for shooting out a window in a neighbor's house trailer, told the judge: "I apologize, but I was shooting at my husband and missed."

Spiral to Moon Cheapest Way

STOCKHOLM (UPI) — The cheapest way to get to the moon is by a spiral course rather than a straight line, according to Prof. Ernst Stuhlinger of the U.S. National Aeronautics and Space Administration.

Stuhlinger told the International Astronautic Congress yesterday a straight trip would require too large a booster for too small a payload.

Using small ion rockets, he said, a space ship could get to the moon by first going into a conventionally-powered orbit around the earth and taking off from there in a spiral powered by ion rockets.

The circle would gradually widen until the vehicle reached the moon, he said.

Ship Calendar

NAVY

USCG Gresham leaves Aug. 21; HMCS Saguenay returns Sept. 9.

MERCHANT

Victoria—Pontos, La Pradera, Kristin Bakke.
Crofton—Matheos, Marucia.
Chemainus—Axios, Cnosa, Halcyon.
Harmac—Silken.
Tahsis—Elini D.
Alberni—Roland, Union Metropole, Stella Orion, Havkatt.

OLDEST COLONY

Bermuda, established in 1609, is the oldest of Britain's colonial territories.

The Weather

Aug. 19, 1960

Mostly sunny. Little change in temperature. Winds west 15 gusting to 25 in the afternoon.

Thursday's sunshine, 10 hours, 24 minutes. Precipitation, nil.

Recorded Temperatures

High ..... 68 Low 53

Forecast Temperatures

High ..... 65 Low 52
Sunrise .. 6.13 Sunset .. 8.21

East Coast of Vancouver Island—Sunny. Little change in temperature. Winds west 15 near Georgia Strait in the afternoon. Thursday's high and low at Nanaimo, 77 and 48; precipitation, nil. Forecast high and low, 70 and 50.

West Coast of Vancouver Island — Variable cloudiness. Little change in temperature. Winds light becoming northwest 15. Forecast high and low at Estevan Point, 62 and 52.

TEMPERATURES

	Min.	Max.	Precip.
St. John's	53	66	.05
Halifax	56	83	--
Montreal	52	88	--
Ottawa	57	86	--
Toronto	56	84	--
North Bay	58	80	--
Port Arthur	63	81	--
Kenora	65	75	.10
Winnipeg	60	81	.01
Brandon	52	82	--
The Pas	50	82	--
Regina	48	90	--
Saskatoon	53	89	--
Prince Albert	45	85	--
N. Battleford	51	86	--
Swift Current	53	86	--
Medicine Hat	53	89	--
Lethbridge	57	86	--
Calgary	57	81	--
Edmonton	56	73	Trace
Kimberley	49	85	--
Crescent Valley	53	89	--
Kaslo	54	82	--
Grand Forks	51	90	.05
Kamloops	60	79	--
Penticton	56	90	--
Vancouver	57	75	--
Prince Rupert	52	62	.16
Prince George	52	69	.13
Port St. John	49	69	.08
Whitehorse	45	55	.05
Seattle	58	76	--
Portland	61	83	--
San Francisco	52	72	--
Los Angeles	64	72	--
Spokane	57	91	--
Chicago	68	93	Trace
New York	65	81	--

TIDES AT VICTORIA
(Pacific Standard Time)

	Time H.M.	Ht. Ft.	Time H.M.	Ht. Ft.	Time H.M.	Ht. Ft.	Time H.M.	Ht. Ft.
19	07.21	2.6	16.57	7.5	19.36	7.0		
20	00.16	7.9	07.57	2.4	17.13	7.3	20.07	6.8
21	00.56	8.0	08.29	2.4	17.09	7.2	20.38	6.5
22	01.37	7.9	09.00	2.4	16.13	7.2	21.10	6.1
23	02.21	7.8	09.32	2.7	16.24	7.3	21.50	5.6
24	03.09	7.6	10.05	3.9	16.46	7.5	22.33	5.2

TIDES AT FULFORD HARBOUR
(Pacific Standard Time)

	Time H.M.	Ht. Ft.	Time H.M.	Ht. Ft.	Time H.M.	Ht. Ft.	Time H.M.	Ht. Ft.
19	01.21	9.7	08.54	3.4	16.49	10.4	21.56	8.5
20	02.09	9.7	09.30	3.3	17.15	10.5	22.30	8.3
21	02.56	9.7	10.04	3.3	17.36	10.5	22.59	7.9
22	03.43	9.8	10.36	3.5	17.37	10.6	23.27	7.5
23	04.31	9.8	11.10	3.7	18.18	10.6	23.59	7.0
24	05.19	9.7	11.44	4.2	18.41	10.7		

sets the pace in pleasure with full-bodied flavour

Hand-carved Oriental pewter mug

ask for CARLING'S RED CAP Ale

for free home delivery phone...

EV 2-6832 or EV 4-4179

This advertisement is not published or displayed by the Liquor Control Board or by the Government of British Columbia.

YES, YOU CAN!

You Can Own a Freezer for Only 50c a Day

You owe it to yourself to own a freezer today. See our large selection of uprights and chests from $199.50

SEE US — AND START SAVING TODAY
OPEN FRIDAYS TILL 9

MacDonald's Furniture & Appliances

752 FORT STREET EV 3-1171

1824-32 STORE ST.

You Always

SAVE AT CAPITAL

★ ★ ★

WEATHER STRIPPING

SNUG-FIT WEATHER STRIP with a long-lasting plastic foam strip. Each bundle consists of two 7-ft. strips and one 3-ft. strip. Ample for any door. Hurry and get in on this saving while it lasts. ONLY ..... 95c ea.

Alarm Clocks	$2.49
Plastic Flashlights, complete	65¢
Coffee Mugs, white and green	2 for 35¢
7-Piece Bean Pot and Servers	$4.95
Set of 8 Drinking Glasses	$4.25
English Pottery Mixing Bowls	91¢ to $1.55
Aluminum Serving Trays	$1.19
Aluminum Roasters	$3.95
Aluminum Saucepans, set of 3	$1.85
Aluminum Kettles	$1.95
Cups and Saucers, English China	29¢
Water Jugs, Decorated Pottery	79¢
Step-On Disposal Can	$2.15
Canister Sets—4-piece coppertone	$1.45
1-Gal. Sq. Gas Can with spout	$1.45
2-Gal. Sq. Gas Can with spout	$1.80
5-Gal. Esso Gas Can with spout	$3.00
4-Gal. Gerry Cans, U.S., with spout, used	$6.00

Small Tool Assortment

Swede Saws	$1.69 to $4.65
Steel Measuring Tapes	45¢ to $2.68
Pipe Wrenches, 8" to 24"	$1.26 to $5.68
Saw Mandrels	$2.40 to $3.68
Brackets for Folding Tables	$2.50
Brackets for Sawhorse	$1.50
C Clamps	30¢ to $4.20
Wooden Mitre Boxes	95¢
Electric Soldering Irons	$2.49
Yankee Drills	$1.75 to $4.50

MISCELLANEOUS

White Pure Wool Blankets, Cleaned	$5.95
New Grey Blankets, Single	$4.95
New Khaki Coveralls, 36" Chest	$3.95
Colored Bath Towels	$1.25, $1.49, $1.60
Air Mattresses with Pillow—Single	$6.25
Double	$11.95
Life Jackets, govt. approved	$3.25 to $4.95
Cleaned and Packaged Feather Pillows, used	$1.95

GUARANTEED
TO PLEASE OR YOUR MONEY BACK

Free Parking in our convenient parking lot.
Open 8 a.m. to 5 p.m. Monday through Saturday

Capital Supply Co.

1824 STORE ST. EV 5-9703

Next Door to Capital Iron

Theatrical Trial Ends Today

Red Defenders Hint Mercy for Powers

★ ★ ★

Powers Makes Point

Facing big battery of microphones, spy-pilot Francis Powers leans forward in prisoner's box to answer prosecution questioning during second day of trial yesterday.—(AP Photofax.)

★ ★ ★

Pilot Clashes Openly With Pair of Experts

MOSCOW (Reuters)—Several hints of mercy for U-2 pilot Francis Powers came Thursday as evidence was completed on the second day of the theatrically-staged espionage trial.

Mikhail Griniov, defence counsel, told the flyer's family at lunch he had hopes of leniency because of Powers' guilty plea, his behavior in court and his expressions of regret over the May Day flights.

One of the lawyers advising Powers' family said Griniov told him the defendant has "done well on the witness stand."

These reports came on top of a Soviet press campaign claiming the villain of the incident was not Powers but U.S. foreign policy.

The family lawyer, Alexander Parker, said he expects the trial to wind up today. He added: "We will try to see Mr. Khrushchev and stay for four or five days. If Barbara can see her husband, we will stay longer."

Parker commented it was "shocking" for any American lawyer to see the expert witnesses give their evidence Thursday without any attempt by the defence at cross-examination.

Clash with Experts

But Powers himself showed no signs of submitting meekly to the barrage of testimony, clashing openly with two Soviet military experts.

First he challenged the testimony of Lt.-Col. Yuri Tyufilin that there were no national identity marks on the downed plane.

Then he disputed the claim of Lt.-Col. Konstantin Voroshilov that the silent pistol with which he was equipped had been designed for "noiseless fire at people," saying it was meant only for hunting if he were forced down.

Powers, asked whether he had considered the possibly explosive effects of his mission on the world situation, replied that "the people who sent me" should have considered this. The summit conference was "far from my mind" at the time of his flight.

But he agreed with the court that his mission had done the U.S. "a very ill service."

Powers repeatedly said he knew little about the photographic, radar and radio equipment aboard his U-2 plane.

Prof. Victor Prozorovsky, a leading Soviet medical expert, brought a hush to the courtroom as he described the effect of the one-inch-long poison pin carried by Powers when it was used on a mouse and a dog.

Death in Seconds

The mouse died 20 seconds after being injected and the dog in three minutes, he said.

Evidence about plane markings was one of the most vital parts of the prosecution's case. Prosecutor Roman Rudenko said an aircraft without national identity marks was a further proof of espionage.

Tyufilin, who headed an expert commission on this point, said they had found no such marks even after dissolving the U-2 surface paint. Powers disagreed, saying he thought—but could not be sure—that the plane bore markings at some time prior to his flight.

One of the four men who saw Powers parachute to earth testified that he had thought there had been an accident and rushed to the spot.

The man, Pyotr Asabin, said he and three others helped Powers to his feet before they realized from his language that he was a foreigner. Asabin said he detained Powers and gave him a drink before turning him over to authorities.

Powers said: "His statements are true and I would like, if I may, to thank him for what he did."

GREAT PROJECT

Started in 1892, the Episcopalian Cathedral of St. John the Divine in New York may be fully completed by the end of the 20th century.

Francis Powers' judges are military jurist Lt.-Gen. Victor Borisoglebsky, centre, presiding judge, and two lay assessors, air force Maj.-Gen. Alexander Zakhzrov, left, and artillery Maj.-Gen. Dmitry Vorobiev.—(AP Photofax.)

★ ★ ★

For 'Deluded Jerk'

Five Years at Most Feeling in Moscow

LONDON (AP) — An impression has developed that U-2 pilot Francis Powers will receive a fairly lenient sentence from the Soviet court trying him for espionage.

London's Evening News summed up the attitude with a banner headline reading: "Powers Doing Fine."

NOT MORE

Powers could receive a death sentence or imprisonment up to 15 years. The News said that in Moscow it was felt he will not get more than five years.

The correspondent for The Guardian of Manchester said Powers in his testimony built up a picture of himself as the pawn of more powerful figures.

DELUDED JERK

"He presented himself as a poor deluded jerk from Virginia — and the part, I suspect, did not require much playing," The Guardian's correspondent wrote.

Comment of Radio Moscow indicated there was a clear Soviet purpose in making Powers appear like a witless tool.

NOT IN DOCK

The radio said the people who organized the U-2 flight are actually "the main defendants, though not yet in the dock."

The Paris Jour expressed belief the trial is intended to convince the world—and particularly Asia and Africa—that Soviet justice has changed since the blood-soaked Stalin era.

EXCELLENT JOB

Viewed in that light, the newspaper said, the trial is "an excellent propaganda operation."

Powers' Soviet Lawyer, Mikhail Griniov, drew salutations from executives of the Rome Bar Association. They cabled Griniov:

"The lawyers of Rome, mother of civil rights, cordially salute a colleague engaged in a most noble function of defence under particularly difficult circumstances."

Denounces 'Citizenship'

Indian Brands Statement 'Just Plain Falsehood'

MONTREAL (CP) — Chief Peter Diome of the nearby Caughnawaga Indian reservation says the federal government is illegally trying to make his people Canadian citizens.

He issued a statement yesterday describing as "just plain falsehood" a reference in the speech from the throne at prorogation last week that said Parliament had given Indians voting rights "without any sacrifice of their traditional rights."

"As an Iroquois who knows our constitution I can see no reason why an Iroquois should accept your federal franchise and forsake his nationality as a North American Indian and become a Canadian citizen.

"I maintain that you Canadian citizens have an outdated democracy. You believe in democracy through representatives while we chiefs must conform to our constitution."

DO YOU KNOW

The Provincial Government does not pay even one cent toward school operating costs in four of B.C.'s school districts.

GO GRIT

Victoria Liberal Ass'n.

Storewide

AUG. SALE

Standard Furniture

Britain's Burgess Looks On

MOSCOW (AP) — Friends reported Thursday that British defector Guy Burgess has been attending the espionage trial of U-2 pilot Francis Gary Powers.

Climax Near

Barbara Feels Strain

MOSCOW (UPI)—The strain began to tell Thursday on Barbara Powers, so near and yet so far from her husband.

There was a chance, according to U.S. attorney Alexander Parker, that she might be allowed to meet her husband Saturday or Sunday—after his trial is over.

"The strain is telling on Barbara as the climax draws near," Parker said, "although she sleeps all right and eats enough."

In court, she sat clutching the hand of her mother, Mrs. Monteen Brown, and stared at her husband through opera glasses rented from the cloakroom attendant in the lobby outside the courtroom.

There had been reports Barbara might be called to the stand as a witness for her husband, but as far as is known, defence attorney Mikhail Grinlov planned to call no witnesses other than Powers.

Although they posed for pictures together and sat together in the courtroom, there were reports of friction between Barbara and the elder Powers. These reports could not be confirmed.

★ ★ ★

Giggles, Chuckles

Alert, Joking Spy 'Crowd Pleaser'

By ALINE MOSBY

MOSCOW (UPI) — The "star" of the drama in the Hall of Columns — Francis Powers—alternated Thursday between being a technically masterful pilot and a happy-go-lucky fellow.

The U.S. U-2 pilot sounded alert and informed when he stood poring over maps shown him or when testifying about his instruments.

CASUAL JOKES

At other times, his display of naivete or his casual jokes brought giggles and chuckles from his courtroom audience in the chandeliered concert hall of the 18th-century House of Unions.

When a spotlight bulb exploded, Powers cracked, "I thought it was a shot." Another "crowd-pleaser" was his smiling remark, "I assumed no Soviet permission had been given for my flight."

ZEROED IN

Powers' eyes zeroed in on each witness who gave technical testimony. Sometimes his face seemed without expression. At other times his brow wrinkled in obvious disagreement.

When he testified, Powers stood straight and tall, his big hands resting on the railing of the prisoner's dock. His voice came through the microphones loud and clear—although at times his voice was so casual it seemed as if he were in a bull session with fellow pilots in some air force briefing room.

SAT CALMLY

Throughout the testimony, Powers sat calmly. Sometimes he clasped his hands loosely in his lap. Sometimes he folded his arms across his chest and spraddled his legs.

Only once during the morning session did his gaze turn to the back of the hall where his wife, parents and sister sat in a marble box more fitted to visiting royalty than to the family of a defendant in an espionage trial.

GLASSY EYES

Mrs. Barbara Powers, 25, now seems used to the spotlight and the clamor and pushing of the curious crowds of Russians. She didn't bat an eye when Soviet television cameras trained their glassy eyes on her as she left the hall for lunch.

Powers' sister Jessica, newest addition to this courtroom cast, wept when she first spotted her brother on the stage.

BABY'S TIMETABLE

Better for the baby, and easier on the mother, is the regular time schedule for sleeping, bathing, feeding, exercise and outdoor airings.

Then she settled back to listen to the multi-lingual translations of the courtroom dialogue.

Occasionally Barbara picked up an earphone, looked at it as if it were something faintly distasteful and then held it to an ear.

Powers' father seemed at home with everybody. He kept his earphones looped across his head in the manner of the 250 newsmen covering the trial.

Powers' mother kept away from the morning session "so as not to disturb my son." Her attorney said Mrs. Powers spent the morning reading her Bible.

McDowell's FUEL KIDS

Don't delay calling us for an estimate on your heating installations. Have your furnace installed before the cold weather starts. Call your Standard Oil Housewarmer today.

at McDowell

STANDARD HEATING OILS 1000 DOUGLAS ST. TU. EV. 3-4138

Seamen Take Setback But Won't Surrender

LONDON (Reuters)—Leaders of Britain's wildcat seamen's strike showed no signs of surrender Thursday after suffering a setback when the liner Queen Elizabeth sailed from Southampton for New York.

The 25,000-ton Canadian Pacific line's Empress of Britain and the 21,947-ton Cunard liner Carinthia, both bound for Montreal, were prevented from sailing from Liverpool. The Empress of Britain's sailing time was moved to Monday while the Carinthia's passengers will be flown across the Atlantic.

The strikers made an all-out effort to enlist support of the 83,673-ton Queen Elizabeth's 1,260 crew in what was billed as a key test of the nine-day-old work stoppage. Only 66 of the crew joined the strike.

The Union Castle line's Windsor Castle sailed for South Africa on its maiden voyage an hour ahead of schedule in another departure from Southhampton.

Strike leaders took no note of a statement by a spokesman of the seamen's union that the situation had eased "considerably."

Other reports said ships idled for lack of crews numbered 103, including 62 coasters.

Strikers, whom the union estimates number only a small percentage of its 80,000 members, were reported concentrating on ships in the London area.

Meanwhile, 6,000 London dockworkers struck and 1,000 longshoremen in Manchester issued a 21-day strike notice.

★ ★ ★

Sympathy Tie-Up Plan for Montreal

MONTREAL (CP)—British seamen plan to tie up more shipping here today in sympathy with the wildcat strike in their homeland.

The seamen indicated they will stage a 48-hour token walkout to prevent the 22,000-ton liner Sylvania from sailing on schedule today. They also planned similiar action to delay the departure of other British vessels.

The Sylvania docked here Wednesday, manned by a skeleton crew of non-strikers and passengers who volunteered to help.

STURDY SHOES For School Opening

Mothers! Bring Us Your Shoe Problems

Boys' Sturdy School Boots and Oxfords

In famous makes — Leckie's, Hydro, Reliance, Savage. Sizes 11 to 3 and 3½ to 8.

From $4.98

Misses' and Girls' "Red School House" Shoes

By Savage — Hewitson's "Guide Step" — also nylon shoes with foam rubber soles that are water-resistant. Sizes 8½ to 3.

$5.45 $6.95 and up

Teen-Agers' Oxfords, Loafers and Straps

Foam rubber and Neolite Longwear soles. Sizes 4 to 10.

$7.95 and $8.95

OPEN TILL 9 TONIGHT

OLD COUNTRY SHOE STORE

635 JOHNSON STREET

Sell Your Mortgage . . . or Agreement for Cash!

If you are receiving monthly payments on the balance owing to you from the sale of your property, here is your chance to get immediate cash for your equity. We pay the highest prices in the province. Phone us now while money is still available.

MR. ERIC CHARMAN, EV 5-5117 or EV 5-9612

COMMONWEALTH MORTGAGE CORP. LTD.

Suite 517 — 620 View Street

A & W ICE COLD ROOT BEER

Look for the Bright Orange Building!

3335 DOUGLAS and 1921 OAK BAY AVE.

A & W DRIVE-INS

Victoria's Popular Eating Spots!

WEEKEND SPECIAL

TRY OUR

PAPA BURGER — Delicious jumbo double-decker all-beef burger 50¢

MAMA BURGER—Regular large, delicious all-beef burger 35¢

BABY BURGER—Just right for the kiddies 20¢

GOLDEN SEA BURGERS Large portion of cod deep fried to golden brown. Lettuce and tartar sauce 40¢

Clip Coupon for FREE! ONE A & W ROOT BEER

Good With Any Food Order

Inquire About Our LUCKY BUMPER STRIP CONTEST

Winner of contest EATS ALL DAY FREE at either Drive-In!

MILK SHAKES — FLOATS — SUNDAES — FRENCH FRIES — COFFEE

HIGH QUALITY ★ FAST SERVICE ★ LOW PRICES

The Daily Colonist.

1858 *"An Independent Newspaper, The Organ of No Clique or Party"* 1960

Published every morning except Monday by the Colonist Publishers Ltd. at 2631 Douglas Street, Victoria, B.C.

RICHARD J. BOWER, Editor-in-Chief

Congo and Its Dictates

THE beating-up of Canadian soldiers by Congolese troops points to a weakness of the UN intervention. It is absurd that forces sent by the world body to ensure peace there should have to submit meekly to such treatment. Or that they should lack the strength or the instructions to prevent it.

Far from enhancing the prestige of the UN this open contempt of its representatives demeans its status.

The excuse is offered that the Congolese thought the Canadians were Belgians. It is one that won't hold water because other white UN troops have been frustrated by Congolese and impeded in their operations. The inference to be drawn is that Premier Lumumba either cannot control his own people or acquiesces in the obstacles placed in the way of white UN representatives.

Premier Lumumba in fact has drawn the color line and is trying to enforce it on the UN. He has invoked an apartheid of his own. If the situation were not serious it would be ludicrous that this comparatively petty figure should attempt to dictate to the UN how it should use its police troops according to the color of their skins.

This is an important point, because if such a premise is admitted any hope of creating a permanent neutral UN force able to go anywhere in the interests of world peace, might as well be abandoned. The UN itself is integrated; so must be its representatives if necessary. And they must operate without distinction of color or creed.

It is quite clear now that Premier Lumumba hoped to make of the UN police force an instrument to suit his own desires. Because under the strictly neutral guidance of Secretary-General Dag Hammarskjold the UN forces are studiously avoiding the taking of sides in the Katanga dispute, he threatens to seek outside help and order the UN from the premises.

The UN force is in the Congo at the invitation of Premier Lumumba and to that extent may be said to be there on sufferance. The Congolese leader overlooks one thing, however. The UN Charter specifically authorizes the employment by the Security Council of such air, land or sea forces as may be required to maintain or restore international peace and security.

Perhaps members of the UN are overlooking this also. It means that the world body, without leave of Mr. Lumumba, can take the needed steps to quell disorder in the Congo and restore the peace. In all conscience the situation there, if allowed to deteriorate, is certainly one that threatens the maintenance of world order.

Decision to send a UN force to the Congo was unanimous in the world body. There is therefore a strict obligation on all concurring members to support Mr. Hammarskjold to the hilt, and to take such action as will sustain the strength and authority of the UN police force.

Protecting the Grilse

NEW saltwater fishing regulations which will go into effect next Wednesday may annoy some of those who fish for grilse but should be accepted as a further attempt on the part of the Dominion fisheries authorities to conserve fish stocks.

The new 12-inch limit as to size is not unreasonable. Something had to be done to control the practice of fishing purposely for grilse rather than salmon, so as to improve the chance of survival for the immature fish.

Some people who fish for the pot rather than for the sport prefer grilse. A tastier breakfast than a panful of tender, juicy grilse never was put before a hungry man. But the fisheries officials regard that sort of fishing with disfavor. From the conservation standpoint grilse should be caught by accident rather than by design, and the little ones under a foot long should be given another chance.

Experts say that the 12-inch limit is the most practicable way of controlling the situation. The too-small fish which are thrown back may be spoiled through unskilful handling, but it is hoped that losses on that account will be more than offset by the discouragement of deliberate grilse fishing with worms, which has resulted in huge catches of immature fish this season.

Even so, it is going to seem a shame to have to throw back an 11-inch grilse which is almost certain to die anyhow and which would make a good meal for one person, if not two.

There can be no valid objection to the other change whereby from Aug. 24 onward a fisherman may have in his possession only a two days' catch limit instead of three as at present.

This will not interfere with weekend fishing trips but will help to curb the activities of unsportsmanlike liars. It is too easy for fishermen with a boatload of fish to say they had been out for three days when they had been fishing only on Saturday and Sunday.

Goodbye Mr. Uphill

SO Mr. Tom Uphill, the 86-year-old veteran of the House, has decided not to seek a seat in the next legislature after all. The long continuity of his Fernie representation has thus ended. It deserves to go down in the books as having a gilt edge.

Mr. Uphill has been father of the House for many years, a bluff, hearty, forthright figure whose foibles only endeared him the more to both fellow MLAs and spectators alike. He was of labor vintage, but of decided independent mind. He was thus good for the House. He could clear away the clouds of debate by simple, homely illustration expressed in the racy terms characteristic of his picturesque personality.

Tom Uphill, as he is familiarly known, knew life and lived it at the grass roots touch. The problems of ordinary people, those less fortunate than others, were his. They stayed with him and were his concern both as mayor of Fernie and as MLA for that constituency. He was a champion of their interests.

That is why he was elected for 40 straight years, as great a testimony to his worth as any eulogy that could be penned.

The House will miss him and so will B.C. generally, for his was a leavening influence backed by much good sense. With typical and privileged whimsy he suggests that he is only taking a rest, that he will return again next year if the election result is so indeterminate as to make another election necessary. That is possible but not probable, so this must be regarded as Mr. Uphill's goodbye.

He can retire from the political scene with good heart and conscience; he has a man's job well done to his credit.

Interpreting the News

Balkanization of Africa

By K. C. THALER
United Press International

LONDON—The bitter crisis in the embattled Congo Republic has set off growing visions among ambitious African leaders of a "United States of Africa."

By the end of 1960, a total of 16 new states will have emerged in the former dark continent within a single year.

Some of them lack sufficient experience and the economic and financial resources to assure a safe passage towards unimpaired existence as independent nations.

The developments in the Congo have conjured up the spectre of a possible "Balkanization" of the dark continent, and some of Africa's new leaders fear this could invite fresh big-power intervention and dangerous international rivalry.

Foremost among Africa's new leaders to envisage a United States of Africa is Ghana's dynamic president Dr. Kwame Nkrumah, whose ambition seemingly aims at leadership of a broader African alignment.

The 51-year-old American-trained politician considers an African alignment both possible and necessary.

Looking beyond his own frontiers, he has said that Ghana's own independence will be incomplete unless it is linked up with the liberation of other countries in Africa.

A member of the British Commonwealth, Ghana has lately also established good relations with the Russians. But what Nkrumah appears to aim at is unimpaired leadership, free from Western and Soviet power blocs.

His chief rival at present is Sekou Toure, the boss of the Republic of Guinea which broke away from France a year ago.

Toure, Moscow-trained and in close contact with the Soviet, is also looking toward leadership over the newly emerging nations.

The Soviets have made Guinea their chief bridgehead for their latest penetration strategy in Africa.

The British Scene . . . . . By Giles

Agreeing with Rev. Horace Spence who condemned children's hymns as "childish, sentimental or of introspective character" Giles offers the above illustration of some of the hymns referred to.

A. *'All things bright and beautiful.'*
B. *'You in your small corner.'*
C. *'Fight the good fight.'*
D. *'We are but little children weak.'*
E. *'Peace, perfect peace.'*
F. *'Like a little candle.'*

Thinking Aloud

". . . of shoes—and ships—and sealing wax—of cabbages and kings."

By TOM TAYLOR

IN casual conversation the other day a friend remarked of someone that he looked like a senator; that is, he was portly, pompous and prosperous-looking. Whether this typifies the average senator I don't know. Add a big cigar to him and I'd have thought the image represented a high-powered tycoon; except, perhaps, that the latter is more likely to be revealed by a glass-topped desk clean as a whistle and a hung injunction—to others, not to himself—to "Do It Now."

Summoning a mental picture of a man according to his profession may lead one astray, of course, although not as far astray as one would be in attempting ditto with the opposite sex. (Even in "sacks" of Dior vintage women do have differences). A bricklayer may in reality look like the imaginary egghead—ideed he might be one — and in Maclean's there is a photograph of a young man who stripped of his toga might be Whipper Watson but who instead is a gifted tenor now fascinating the operatic world.

★ ★ ★

Still and all a portly authoritative figure does suggest a senator, albeit possibly a U.S. senator. We hear and see much more about him than we do a Canadian senator. The latter resides in a rarefied hall of discretion and his image is dim. There is one senator at Ottawa, I believe, who takes his bagpipe with him to work but whether he dresses in a kilt as well is something on which Hansard is silent. Perhaps the exposure necessitated thereby would bar his entry to the Red Chamber. In any case it is doubtful that such garb could also typify his fellows.

Clothes, naturally, are inseparable from the images we create of professional or other figures. These would not be very distinctive without them. Thus if we think of a policeman there is no trouble in summoning a mental picture of him, although when he is in his summer shirt sleeves he does not stand out quite so clearly. The bobby helmet — although this is no tourist argument for its return—did have its value. Without it he is apt to become one of a uniformed group. All kinds of people wear a uniform more or less similar, at a distance anyway—bus drivers, postmen, delivery men, commissionaires, firemen, and others you can list for yourself. A policeman then, taking a second thought, is not so typical after all.

★ ★ ★

Supposedly if a senator has a personality allegedly known by his portly and august air a politician should have a common characteristic too. There is a mental blockage here, however, for the collective political image has not yet emerged. Thinking in the abstract of political leaders I am apt myself to recall a certain prairie cabinet whose members greatly favored morning dress. This was distinctive all right and I will say it made them look very dignified. A collective portrait in being. The contrast with their predecessors was not without its flavor, either.

But as you will find out if you attend the B.C. election campaign meetings there is no single political image to be caught and held as representative of the political scene. The candidates come in all sorts and sizes, just like the people who will—they hope—vote for them. It is the commonalty of people that upsets the images one forms before actual acquaintance with reality. Yet who knows but these candidates may all aspire to be senators themselves some day; perhaps, therefore, they should shape themselves to the popular image. If my friend pictures a senator as round, hearty and authoritative so must many other people. This is rather tough on candidates designed by nature to be of Pharoah's lean breed, however.

Letter from London

Changing Pleasures of Britain

By RICHARD L. THOMAS, Daily Colonist London Correspondent

ONE of the great traditions of the British race is the ability to lose every battle but the last, and a charming capacity to be defeated and not know it. Another is the habit of providing every reason but the correct one for any modern phenomenon.

The English theatre, for example, is in the doldrums. That arch enemy of all visual entertainment is blamed —the idiot's lantern, the telly, plain television, call it what you will. Yet rather remarkably a good play, a funny play, or just a plain entertaining play will still attract good business. It may be that some writers have deserted the stage with its delayed royalties for the inducement of almost spot cash for a television script, but an attractive play, well acted, will attract the money.

That great English institution of county cricket could for most of the summer be village green cricket, judged by the number of spectators it attracts. Most of our county cricket clubs are kept solvent by those who subscribe traditionally to their welfare, and by numerous small lotteries and the occasionally respectable gates of holiday matches and test matches. The mass of people still want to know the scores; cricket on television has a good audience — and they certainly get a magnificent view via long-focus lenses such as no one has ever been able to obtain simply by going and paying for it.

Even winter soccer has been harassed by dwindling gates. Again there are many reasons, but only the boldest dares to suggest that English cricket and English football are not what they used to be; that standards have declined and the zip, polish and entertainment have vanished from our spectator sports. The fact remains that the Australian cricketers and a first-class football team like Real Madrid will leave queues of frustrated people unable to buy tickets.

★ ★ ★

Television would be a ready-made bogey man if only television itself did not appear to be upon the wane. There was a time when one was socially ostracized if one could not comment on the previous night's program; now that there are two programs there seems to be less viewing. In every group these days the majority appear not to have had the time to look—even though they regret that they did not see this or that. Occasionally the candid citizen admits that he cannot be an addict and a citizen.

The hierarchy responsible for the marvels of the idiot's lantern admit privately and occasionally publicly that what the world lacks is creative talent. There is just not enough good material for the insatiable demand of modern mediums of entertainment. There is a reasonably good supply of interpretive material but the real creative stuff—well there's just not enough.

When Brandon Thomas wrote "Charley's Aunt" he was under no illusions that it was a dramatic masterpiece. It was a piece of impudent farce which has delighted the world for 50 years. It has earned the equivalent of millions of dollars in royalties and founded family fortunes. Today the chances are that Charley's Aunt would have been sold to television for a thousand dollars with repeats at half price, and that 16,000,000 people would have seen it an hour. It's a wise author who knows his own medium.

★ ★ ★

And then there are the film people. They were so busy jumping on to the television band wagon that they forgot their own medium. The remarkable thing is that good films still bring a line-up at the box office.

But what of the great general public, the people who are suppposed to be spectators at the theatre, at football matches, at cricket matches and the movies? Is it really that they have become satiated or merely convinced that there is not enough talent to justify the money? The short answer according to recent investigations is that the public will still flock in its thousands and even millions to see first-class entertainment displaying talent and originality. But rather than support what is sub-standard they prefer to go shopping.

In the old days 15c spent at a football match provided a little excitement from a rather dismal pay-packet. Likewise the 15c seat at the movies or in the gallery of the theatre. It was worth 15c just to see the lush green turf of a cricket field as a contrast to a dingy squalid slum tenement.

Today there are better houses—a fatter pay packet, attractive shops and the automobile. If you want to keep John Citizen away from his house, his automobile and the shops and stores you have to offer him something really good. You have to buy talent and exploit it and give him something not available elsewhere. The real trouble is the shortage of creative talent. Changing Britain is really just as simple as that.

Everybody's Business

Shelter From Fallout

Sir: Some of my friends tell me, and it is a viewpoint held unfortunately by many, that they will do nothing with regard to shelter from fallout. They tell me that protection is impossible, and that radiation from a nuclear bomb will last 50 years. "Why fight it?" asked one. Another was hopeful and thus optimistic. "No one would bomb Victoria," he said, "so why bother?"

There are apparently those who believe that the majority of the world's populations will be exterminated, and that nothing can be done about it. These arguments are based upon technical misinformation, and the assumptions which arise from them are necessarily erroneous.

★ ★ ★

Now, what are the facts about fallout and what is it? Explosions of all nuclear weapons have four characteristics: blast, heat flash, immediate radiation and residual rediation. Fallout is the common form for residual radiation.

Blast results from the instantaneous release of energy by the fission and fusion of atoms. It produces an enormously high temperature, within a part of a second, to form a ball of fire. Where the fireball touches the ground, the surface becomes highly radioactive for a considerable time, and almost everything becomes pulverized.

The fireball may be two to three miles across, and sucks up pulverized material thousands of feet into the air. It is this pulverized, radioactive material which may be carried by the winds over areas 200 miles in length to 40 miles in width. This is fallout. Human and animal life, subjected to fallout radiation may receive fatal doses, or become seriously ill. So it's not much use taking to the woods, unless you have first prepared a place to go.

★ ★ ★

One of my friends has the idea that residual fallout will remain radioactive for years. This definitely is not so, except as indicated above in the immediate vicinity of Ground Zero. or where the fireball touches the ground. Radioactivity decays rapidly, and generally speaking, 48 hours after it has fallen, the danger has largely disappeared. Those in proper shelters should be able to come out unharmed.

Secondly, it is suggested that there is no protection against fallout. This too, is nonsense. Two feet of concrete will give excellent protection, and eight inches might be enough. If you haven't the time to pour concrete, sandbags to the depth of three feet will do the trick, and two feet would give a great measure of protection. If you have no sand, earth will do. The old fashioned root cellar with three feet or more of dirt overhead would be ideal.

Naturally, living cooped up in a shelter for 48 hours to a week is no one's idea of fun. But it is far more appealing than running the risk of death or radiation sickness by trying to exist with inadequate protection.

★ ★ ★

Insofar as the mistakenly optimistic are concerned, who believe that it can't happen here, I wish I could share that optimism. But I cannot conceive that Greater Victoria has been designated as a target area by the national authorities without the most careful consideration. Indeed, if submarines of the U.S. Navy can fire missiles with a range of 1,500 miles, it would be surprising if the potential enemy was far behind. And since the great nations of the world are now basing their strategy upon the possible use of nuclear weapons, we might do a lot worse than set about familiarizing ourselves with the best methods of protection from the side effects of those weapons.

A course offering instruction in this protection, and other helpful information, is being offered by the local Civil Defence organization, and will commence Sept. 14, at 7.30 p.m. Those interested are urged to attend.

After all, safety is everyone's business, and the time to be afraid is now.

B. H. E. GOULT,
Chief Warden.
3961 Smugglers Cove Road,
Victoria, B.C.

The Packsack

Of GREGORY CLARK

THE worst time to sneeze, now that the hay fever season is advancing, is when you have a full cup of tea in your hand. Or, as one of my bibulous old friends puts it, when you have a full glass of beer half way to your lips.

One thing about hay fever sneezes, they usually give you fair warning. There's a build-up. Your eyes fill, your nose swells, a feeling of dozy semi-blindness advances. And then, with a tickle, four or five deep breaths and a feeling of unutterable woe, the sneezes arrive. You have plenty of time to set your teacup down.

It is the unforseen sneeze—such as merely the chill that comes in the air on some of the latter days of August induces—that explodes a cup of hot tea all over your lap.

At a tea party the other afternoon for a public man who, for reasons of state, does not attend cocktail parties, the guest of honor had just been handed a brimming cup of tea and was in the midst of one of his wittiest and most-used remarks, when a sneeze struck him. Not only did the tea spill all over him but the cup jumped off the saucer and smashed on the floor. By the time he was all tidied up, he was in no mood to be witty.

It takes a sense of humor to handle a sneeze under certain circumstances.

(Copyright: Canada Wide)

Letters to the Editor

Free-for-All

Many people complain of the dullness and small attendance at modern political meetings. They pine for the "good old days" when election meetings constituted something more than the platitudinous conclaves of the party faithful we must endure today.

This situation could probably be ameliorated if all the parties of capitalism allowed a discussion period at the end of each meeting during which members of the audience could speak in opposition to the platform.

The Socialist Party of Canada has always followed this policy at public meetings (in addition to a question period), having everything to gain and nothing to lose from open debate and free discussion. The other parties leave themselves suspect in their policy of muzzling the audience down to mere questions.

They deny to the public at meetings what most of them proclaim on high to be a fundamental of freedom in this part of the world, that is, a chance for the "opposition" to be heard in the halls of the legislature.

These parties probably would be the first to proclaim their adherence to the principle of free speech. We of the SPC say that one of the first places for them to practise what they preach is at the scene of public meetings during an election campaign.

LARRY TICKNER.

1280 Pike Street.

Peace at Any Price

There are those who are still calling for peace at any price. Have they ever encountered human nature in the raw?

The present situation is that there is a bully in the camp. Those who have lived in isolated camps know there is only one way to restore peace and harmony: cut him down to size or keep him guessing.

Communism, the bully, is slowly absorbing small nations, taking away their liberty, their homes and outlawing their ideals. Whatever the outcome, surely our democratic way of life is in jeopardy and can be saved only one way. The bully will just grin at our attempts to pacify him. His outlook is diametrically opposite to ours.

NEVILLE E. FAIRWEATHER.

Saseenos, RR2, Victoria.

Draining the Fund

A few years ago when I was queuing for my $15 a week unemployment insurance money there was always, near by, a young woman of my acquaintance queuing for hers. This young woman was married, had one child, her husband was in a well-paid job and she was in the last stages of pregnancy.

If unempolyment insurance was devised only to tide people over until they obtain employment, why was this young woman, who was in no condition to hold a position, allowed by the UIC to draw pay?

There are always unscrupulous people. However, should not the UIC officers guard against this kind of practice?

I have heard—on good authority—of other cases, especially among fishermen and other trades who make very high pay in the summer months, amounting to many thousands of dollars, then in the winter draw unemployment insurance.

If this practice is taking place all across Canada, and with the present large number of applicants, is it any wonder the unemployment insurance fund is rapidly becoming depleted?

D. ASHDOWN.

1463 Barclay Street, Vancouver 5.

JOE E. BROWN
. . . injured

ROBERT SPEARS
. . . guilty

★ ★ ★

Wildcat Truckers' Strike

Teamsters Opposed

A spokesman for the Teamsters' Union has hotly denied that his union is behind a wildcat strike of truck drivers and warehousemen employed on Vancouver Island and the B.C. mainland by a CPR freight subsidiary.

But the official confirmed that the strikers were Teamster members demanding recognition of their union by Canadian Pacific Merchandise Services.

He said the union had advised the men not to strike in order to gain recognition, but to await action by the CPR.

"But they said to hell with waiting," said Teamster secretary Charles Gower of Vancouver.

He estimated that some 500 of C.P. Merchandise Service's 700 B.C. employees had joined the wildcat walkout, but CPR officials put the number at less than 200.

A CPR spokesman from Vancouver said 40 to 50 Vancouver Island employees are out on strike, but none in Victoria.

Island spokesman for the strikers, however, said 200 had walked off the company's operations at Duncan, Nanaimo, Courtenay, Port Alberni and Campbell River.

NOT CURTAILED

The CPR said movement of Island freight will not be curtailed by the wildcat strike due to the fact competing companies are not affected.

Teamster spokesman Gower said the wildcat strikers had been forbidden by the union to interfere in any way with the movement of mail or perishables.

"We told them if they tried anything like that we'd be down their necks," he stated.

Asked if the Teamsters' Union would honor any picket lines staged by the wildcatters he replied, "we don't go through any picket lines."

He said the strikers are largely former employees of firms which have been taken over by the CPR. The Teamsters' Union was the official bargaining agent for some of the firms.

But under CPR ownership the Brotherhood of Railway and Steamship Clerks, Freight Handlers, Express and Station Workers became the bargaining agent.

Key men in the walkout, said Gower, are men who retained their Teamsters' memberships after the change of ownership.

He said that while the union was not behind the strike," it is advising its members."

★ ★ ★

40-50 Islanders Out But None in Victoria

★ ★ ★

Asked if the union had advised the men to walk out, he replied, "our advice was to do everything they could to win recognition provided it was legal. We advised them not to strike."

But he said the men were so incensed at having failed to get recognition of the Teamster's Union "that anything can happen — some of them could end up in jail."

He said the union might brand as "hot" all freight handled by the CPR in B.C. and that if this happened Teamsters' members would not touch it.

A CPR spokesman in Vancouver charged that the strike "is apparently fomented by the Teamsters' Union in their endeavor to gain a foothold in this organization."

"I deny that emphatically," said Gower.

The union, which was recently expelled from the Canadian Labor Congress for attempting to organize the employees of C.P. Merchandise Service, has lost in two applications before the federal labor relations board to take over jurisdiction.

Laurie Garland, a Nanaimo spokesman for the Vancouver Island strikers, said the walkout was staged as a result of "general dissatisfaction and unsettled grievances since the company was formed a year ago."

Names in the News

'Send Me Your Fleas' Teacher Asks England

GLOUCESTER, England — Schoolteacher **R. S. George** has appealed to Englishmen to send him their fleas.

He wants flea specimens from unrepresented districts.

"You put the host, say a hedgehog, in a glass container with a little chloroform," he said. "When it is unconscious, you shake it, and the fleas—which are also, of course, unconscious—fall out. Then you pickle them in alcohol. The host recovers, but with a bit of a headache."

★ ★ ★

LOS ANGELES — **Robert Spears,** 65, mystery man in the crash of an airliner in the Gulf of Mexico last year, pleaded guilty to a charge of abortion. Sentence is due Sept. 8.

★ ★ ★

LOS ANGELES—Comedian **Joe E. Brown** broke his shoulder doing a comedy fall in a stage production of "Show Boat."

★ ★ ★

HAVANA—A Soviet diplomat ousted from Canada in 1945 for spy activities has returned to the Western Hemisphere as Russian ambassador to Cuba. **Sergei Kudryavtsev,** 52, got a warm welcome here.

★ ★ ★

LOGANSPORT, Ind. — **Charles Zimmerman** had only one complaint before his 102nd birthday today — "I've got a corn on my left little toe."

★ ★ ★

REHOVOT, Israel — **Dr. Brock Chisholm** called for a complete revision of mental attitudes and education methods to meet the challenge of modern times. He spoke to an international conference on science in advancement of new states.

★ ★ ★

LAS VEGAS—The city manager and chief of police here have been indicted under a state law, dealing with malfeasance in office. The grand jury charged police chief **Ray Sheffer** and manager **Al Kennedy** knew a policeman had committed burglaries and failed to take legal action.

★ ★ ★

JOHANNESBURG—**Oliviera Sitole,** a Negro miner, was freed from the rubble of a mine cave-in that had trapped him for 63 hours and had killed 12 other miners.

★ ★ ★

TORONTO — **Tommy Common,** 26, CBC television singer, was fined $300 for failing to remain at the scene of an accident last April 23. A charge of impaired driving was withdrawn.

★ ★ ★

NEW YORK — **Richard Phelps,** 17, convicted of conspiring to organize a Nazi-like hate group, has been sentenced to write an essay on one of three famous Americans — printer **John Peter Zenger,** who helped establish freedom of the press in the early 1700s; **Gen. Mordecai Gist,** revolutionary war hero; or **Robert Moses,** public planning expert.

★ ★ ★

BROCKVILLE, Ont. — **Dr. Barbara Moore** spent the night in Escott, 15 miles west of here in her 357-mile walk from Montreal to Toronto.

★ ★ ★

PHOENIX, Ariz. — **Alfred Le De Vaul,** 17, was killed under a tractor's wheels when he tumbled from the machine while trying to dodge the snapping teeth of a dog.

★ ★ ★

WASHINGTON — **President Eisenhower** nominated **Gen. George Henry Decker** as army chief of staff for a two-year term. He's now vice chief of staff.

★ ★ ★

CHATTANOOGA, Tenn. — The expensive home of real estate salesman **Ross Walker** was dynamited, apparently because of a newspaper ad offering homes in predominantly white section of the city for sale to Negroes.

★ ★ ★

MEXICO CITY—**Prince Alfonso Hohenlohe** and his estranged wife **Ira** have been ordered to testify next week on his adultery complaint involving Brazilian blayboy **Francisco "Baby" Pignatari.**

★ ★ ★

MELBOURNE — **Prime Minister Menzies** of Australia has invited the **Queen** to open the Empire Games in Perth in 1962.

Immigrant Builders Win Point

TORONTO (UPI) — A strike by immigrant workers to win "Canadian salaries and working hours" in the building trades ended yesterday with a labor victory.

The workers agreed to return to work today, but pledged to refuse to work at projects where no union contract was in force. All but the concrete contractors have signed agreement with the 6,000 workers.

Charles Irvine, organizer of the drive to end exploitation of immigrant laborers, said the move to resume work was taken so that contractors who have signed agreements would not suffer.

First Prepaid Drug Plan 'Most Interesting in Years'

SASKATOON (CP) — Canada's first and only prepaid drug scheme, Prescription Services Incorporated of Windsor, Ont., was described Wednesday night as "the most interesting, controversial and stimulating subject to come on the health horizon in many years."

The scheme, an Ontario-chartered non-profit organization which has been operating for the last 27 months, was a centre of interest at the Canadian Pharmaceutical Association's national convention.

More than 400 druggists from many parts of Canada are delegates.

FIRST REPORT

The founder and president of Prescription Services, W. A. Wilkinson of Windsor, gave the first public report on the prepaid drug scheme.

He said that, although all was not well with the project, approximately 90 per cent of those persons subscribing to the plan were "paying their way." The other 10 per cent were "costing money," and were forcing the plan to charge a 10 per cent prorate against druggists in the plan.

MONTHLY CHARGE

A subscriber pays $1.90 a month for all prescribed medicines except vitamins, dietary supplements, insulin, diabetic products, and patent medicines, upon presentation of his membership card and payment of 35 cents for each prescription.

A charge of 65 cents a month is made for each child.

'Taking Chances Adds Excitement'

SASKATOON (CP) — Pharmacists might some day lose control of their business, J. K. Lawton of Halifax, chairman of the Canadian Pharmaceutical Association merchandising committee, said here Wednesday.

"The purchase of drugs for consumer use is a definite gamble, but in a competitive business, practically everything you do has some risk attached," he said. "I think taking chances adds a little excitement to this occupation of ours."

Industry Charge:

Drugs 'Crusade' 'Fast-Buck' Deal

SASKATOON (CP) — Stan Conder, general manager of the Canadian Pharmaceutical Manufacturers' Association, says the price paid for a drug depends entirely on the quality of the product.

He addressed a symposium at the Canadian Pharmaceutical Association annual convention here Wednesday.

Mr. Conder who represents 57 Canadian drug manufacturers, said that since the end of the Second World War, the market for drugs in Canada had become particularly appealing to "fast-buck" operators.

These operators, Mr. Conder said, started to bring into Canada drugs from many other countries.

Many of the drugs were of doubtful origin; some were what was considered "distress merchandise," and some of the entrepreneurs concerned called these drugs "generic name products," Mr. Conder said.

"However, in this sense," he continued, "the use of the 'generic name' or proper name is a misnomer. All brand name drugs have generic names.

"Furthermore, by comparing a generic name product with a brand name product, you imply that both are identical in every respect. Even though the imitators like to create this impression, it is not necessarily the case. For this reason, I believe the term 'imitated' is more descriptive when referring to drugs which do not carry the brand name of a reputable company."

Mr. Conder said such drugs at first met with little enthusiasm, and to overcome this, the entrepreneurs embarked on "crusades" to inform the public about the so-called high cost of drugs.

THE Sweetest Shop IN TOWN
"One of Victoria's Most Interesting Stores"
★ Imported British Candies
★ English Biscuits
★ Large Selection of Souvenirs
★ English China
★ Moradabad Brassware
★ Authentic Indian Totems
★ Gifts for All Occasions
★ Famous Milkshakes
★ Quick, Friendly Service
★ Open Until 10 p.m.
• ONE STORE ONLY •
THE ENGLISH SWEET SHOP
Near the Odeon Theatre 738 YATES ST.

B.F.Goodrich Smileage!
★ HOLIDAY ★
TIRE SALE
ALL SIZES — ALL STYLES — ALL PRICES
BRAND NEW B. F. GOODRICH TIRES
670 - 15 – Tubeless
$15.95 and trade
750 - 14 – Tubeless
$17.45 and trade
FREE INSTALLATION!
Prices were never LOWER!
"CAVALIERS"
600 - 16 and 670 - 15
$11.95 and trade
NOW! YOU CAN HAVE
WHITE WALLS
"SAFETY - S"
670 - 15—Tube type for $16.95 and trade
LOW DOWN PAYMENT! LOW EASY TERMS!
USE OUR CONFIDENTIAL CREDIT PLAN
USED TIRES
$4.95 and up
• All Sizes • All Types
• Take Your Choice
WHEEL BALANCING
Regular $1.50
For This Sale Only
$1.00 Per Wheel Plus Weights
FOR THE BEST TIRE DEAL IN TOWN
SEE US TODAY
B. F. GOODRICH STORE
FORT AND BLANSHARD STREETS PHONE EV 3-7541

The King of the Campus
Day's COLLEGE CORDS
For Young Men of All Ages
$9.95
All the new shades
Day's Cotton Casuals $7.95
Day's Uniform Pants $10.95 and $14.95
Windbreakers to match are available
Dorman's

EVERY DROP IS
charcoal filtered for that mellow old time flavour
Alberta Springs Sipping Whisky
ALBERTA DISTILLERS, LIMITED
This advertisement is not published or displayed by the Liquor Control Board or by the Government of British Columbia

HEAR
DONALD SMITH
and
JOHN D. TISDALLE
at
8 o'Clock TONIGHT
Keating W.I. Hall
East Saanich Road
Inserted by Saanich Social Credit Campaign Committee

King Fisherman

Up-Island Coho Saving the Day

Entries in The Daily Colonist King Fisherman Contest continue to show that about all that has saved this from being an exceptionally poor season for salmon fishermen has been Up-Island coho fishing.

Spring salmon are still hard to come by, being, in fact, a rarity in some areas, but anglers are managing to find enough silvers to provide action although it often does take more work than in previous years.

Latest entries are mainly coho from the stretch of water between Campbell River and Northwest Bay with lists from Qualicum Bay and French Creek telling of good fishing there.

Good-sized springs are being taken in Cowichan Bay but not in numbers to be expected from the number of fishermen trying. Saanich Inlet has yielded some good-sized springs during the past week along with fair numbers of coho.

Latest weigh-ins:

★ ★ ★

Springs Still Rarity

★ ★ ★

SALMON

PAINTER'S SPIT CAMP, CAMPBELL RIVER
Dale Weirick, Artesia, Calif.; 49:0 tyee, Lucky Louie plug.
Gary D. Lossette, Norwol, Calif.; 35:8 tyee, 26:8 spring, Wonder spoon.

PLAXTON'S RETREAT, SARATOGA BEACH
Bert Sewell, Campbell River; 9:4 coho, Herring-Teaser.
Kim Harper, 308 Constance Avenue; 6:4 coho, Strip-Teaser.
E. Brown, 2327 Maynard Street; 9:4 coho, Gibbs-Stewart spoon.

SHADY REST BOAT RENTAL, QUALICUM BEACH
O. H. Olsen, Aberdeen, Wash.; 5:1 coho, Candlefish spoon.
George Vanbees, 4456 Griffiths Street; 8:4 coho, Tom Mack spoon.
M. MacKenzie, Nanaimo; 6:5 coho, Strip-Teaser.
C. Stewart, Vancouver; 5:8 coho, Gibbs-Stewart spoon.
Donna Bestwick, 437 Foster; 5:0 coho, Martin plug.
Dr. J. Newtman, Vancouver; 6:0 coho, Strip-Teaser.
Mrs. J. M. Rogers, Olympia, Wash.; 6:4 coho.
G. Brickes, 972 Heywood Avenue; 6:12, 6:0 coho, bucktail fly.
J. C. Kozier, Qualicum Beach; 28:9, 11:9 springs, 5:4, 5:8, 5:0 coho, bucktail fly.
W. Leicester, Redman, Wash.; 5:13, 5:1 coho.
Roy McIlveen, 1615 Sheridan Avenue; 5:0 coho, Tom Mack spoon.

MIKE'S QUALICUM BEACH BOATHOUSE
F. G. Taylor, 4120 Cedar Hill Road; 7:6, 6:0 coho, bucktail fly.
T. Lincicer, Vancouver; 7:1, 6:1 coho, bucktail fly.
Mrs. R. Meadows, Spokane; 6:6, 6:4, 6:2 coho, bucktail fly.
Russell Meadows, Spokane; 7:2, 6:5, 6:3, 6:1 coho, bucktail fly.
A. D. Wright, Qualicum Beach; 6:5 coho, Martin plug.
Dr. McPherson, Qualicum Beach; 26:4 spring, Strip-Teaser.
Bill Macpherson, 2029 Romney Road; 7:2 coho, Strip-Teaser.
Jimmy MacPherson, 2029 Romney Road; 7:11, 5:8 coho, Strip-Teaser.
J. D. Wilson, Nanaimo; 18:0 spring, 8:2 coho, bucktail fly.
Steve Wowchuk, 1190 Knibbs Place; 7:0 spring, Strip-Teaser.
E. Sanders, Qualicum Beach; 18:8 spring, Lucky Louie plug.
Mrs. J. Luhn, Walnut Creek, Calif.; 10:8 coho, bucktail fly.

NORQUAY COURT, QUALICUM BEACH
L. Miles, Qualicum Beach; 6:4 coho, Minnow-Teaser.
Barry Brown, Vancouver; 5:1 coho, Tom Mack spoon.
Brick Miller, New Westminster; 5:0 coho, Lucky Louie plug.
Ken McLeod, 1686 Lansdowne Road; 8:0 coho, Tom Mack spoon.
Frank Miller, New Westminster; 30:0 spring, Strip-Teaser.
C. E. Hawthorne, 311 Stewart Avenue; 6:0, 5:2 coho, Strip-Teaser.
Mrs. D. M. Hawthorne, 311 Stewart Avenue; 5:2 coho, Strip-Teaser.
Dave Webster, 1927 St. Ann Street; 6:2 coho, Minnow-Teaser.
M. A. McLeod, 1686 Lansdowne Road; 6:0, 5:3 coho, Minnow-Teaser.
Ed Dunkinson, New Westminster; 5:0 coho, bucktail fly.

MIRACLE BEACH RESORT AND STORE
T. A. Bligh, 1010 McBriar Avenue; 8:4 coho, Minnow-Teaser.
Ronald Billyeald, West Vancouver; 6:4 coho, Tom Mack spoon.
Bonnie Bligh, 1010 McBriar Avenue; 8:0 coho, Tom Mack spoon.
Gail Bligh, 1010 McBriar Avenue; 5:0 coho, Tom Mack spoon.

FRENCH CREEK FISHING CAMP
Harold Hudson, Vancouver; 10:8 coho, Strip-Teaser.
David Dougan, Vancouver; 23:11 spring, Strip-Teaser.
Stan Clarke, 3467 Cardiff Place; 5:12, 8:4 coho, Minnow-Teaser.
E. Rolls, 913 Falmouth; 6:3, 5:4 coho, Minnow-Teaser.
Allan Macdonald, 903 Shirley Road; 6:12, Nanoose, strip-teaser.
R. S. Fisher, 1965 Saltaire Crescent; 5:4 coho, minnow-teaser.
William Thibodeau, Duncan; 12:1 spring, herring.
J. Romain, 1415 Ryan Street; 6:4 coho, super strip-teaser.
R. Kennedy, 3015 Admirals Road; 17:10 spring, 8:13 coho, strip-teaser.
Harry Burgoyne, Parksville; 24:8 spring, Needlefish spoon.
R. J. Hance, Calgary; 5:12 coho, Tom Mack spoon.
H. L. Coles, Vancouver; 5:3 coho, Tom Mack spoon.
Ricky Cockburn, 1051 Hampshire Road; 5:14 coho, herring.
Thomas Muirhead, Cobble Hill; 7:0 coho, McKnight spoon.
W. J. Kingsley, Vancouver; 17:7 spring, herring.
Doris Wilkin, Lake Cowichan; 6:5 coho, strip-teaser.
H. Lundblad, 1283 Stancial Lane; 6:3 coho, abalone.
Tom Pratt, 319 St. Charles Street; 5:15, Mac's Squid plug.
Gale Booth, 3141 Glen Lake Road; 6:10 coho, strip-teaser.
J. A. Raven, Duncan; 6:5 coho, Tom Mack spoon.
Allan Wilkin, Lake Cowichan; 6:1 spring, strip-teaser.
G. Lynch, 430 Tribune Crescent; 10:10 spring, minnow-teaser.
Art Sheppard, 3089 Irma Street; 5:3, 5:15 coho, Tom Mack spoon.
F. E. Brown, Parksville; 5:14 coho, Lucky Louie plug.

ANCHORAGE MARINA, NANAIMO
Robert Whaley, 125 Campbell; 31:8 spring, Kanaka Bay, strip-teaser.
John Hunt, Nanaimo; 23:0 spring, Mac's Squid plug.

COWICHAN BAY BOAT RENTALS
Joe Latoski, Duncan; 32:12 spring, herring.
Willie Walker, Westholme; 16:12, 14:0 springs, herring.
Jack Young, Duncan; 28:0 spring, herring.
Carl C. Keslery, Cedar Rapids, Iowa; 22:4 spring, herring.
Ron Gammie, Duncan; 26:4, 15:2, 15:15, 17:8, 5:0 springs, herring.
Dolf Holman, Duncan; 22:12, 19:0 springs, herring.
Sandy Walker, Westholme; 5:0 coho, herring.
Shannon Moffett, Duncan; 17:12, 10:2 springs, herring.
Earle Reynolds, Duncan; 10:12, 15:0 springs, herring.
Vivian Van Shaik, Duncan; 14:9 spring, herring.
W. A. F. Wall, White Rock; 22:8 spring, herring.

ORDANO MARINA, COWICHAN BAY
Jim Christopher, Lynwood, Wash.; 22:4 spring, herring.
F. Moorman, Williams Lake; 13:3, 10:9 spring, herring.
W. Montgomery, 3212 Service Street; 21:2 spring, Lucky Louie plug.
D. G. Wright, Duncan; 20:0 spring, herring.
Bill Burrows, 1956 Bee; 27:3 spring, Strip-Teaser.
John Francis, Ladysmith; 27:3 spring, Nosky Killer plug.
Jack Lowe, Seattle; 34:4 spring, herring.
Mary Robertson, Duncan; 16:3 spring, herring.

PECK'S STORE, COWICHAN BAY
Guy Gillis, Cowichan Bay; 19:2 spring, herring.
Steve Gillis, Cowichan Bay; 16:4 spring, herring.
Bert Thompson, 886 Linklea Avenue; 20:0 spring, herring.
W. E. Winter, Duncan; 21:10 spring, herring.

BUCKY'S SPORT SHOP, DUNCAN
Jeffery Mayea, Duncan; 20:6 spring, herring.
F. Kostrow, Duncan; 27:4 spring, herring.

ANCHOR MARINA, COWICHAN BAY
Don Kostran, Duncan; 27:0 spring, herring.
Jack Ellingson, Cowichan Station; 19:12 spring, herring.
E. Jaggers, Duncan; 18:7 spring, Alaskan plug.
Diana Jaggers, Duncan; 21:8 spring, Lucky Louie plug.
June James, 1977 Saltair Crescent; 23:12 spring, strip-teaser.
Sam Spence, 1622 Jubilee Avenue; 37:4 spring, Alaskan plug.
R. Riviere, Chemainus; 20:13, 13:12 springs, herring.
Fres Schiller, Duncan; 17:12 spring, herring.
Les Smith, Duncan; 32:2 spring, herring.
Bob Wilson, Duncan; 18:4 spring, herring.
Garry Kirstulk, North Vancouver; 9:14 spring, herring.
John Kirstulk, Duncan; 8:12 spring, herring.
C. Smith, 993 Ambassador; 18:14 spring, Wonder spoon.
L. R. Way, 2860 Currie Road; 9:0 spring, Gibbs-Stewart spoon.
J. Gural, 3552 Gibbons; 22:8 spring, herring.

HOLDER'S BOATHOUSE, DEEP COVE
Walter Zomla, 3268 Parker; 7:9 spring, Hookum spoon.
H. F. Norman, Sidney; 5:11 coho, Patricia Bay, strip-teaser.
Fred Musclow, Sidney; 6:14, 5:3 spring, Hootchie Kootchie.
E. Showers, 2295 Cranmore Road; 6:4 coho, Tom Mack spoon.
A. Fisher, 3335 Maplewood; 16:0 spring, Sansum Narrows, Wonder spoon.
Norman Coles, 278 Maddock Avenue; 5:0 coho, Cole Bay, Strip-Teaser.
Ted Beales, Deep Cove; 5:10 spring, left beacon, Hoockum spoon.
Bud Jensen, 514 Kinganill; 9:0 spring, left beacon, Strip-Teaser.

MOUAT'S STORE, GANGES
R. Lee, Fulford Harbour; 10:0 spring, 5:0 coho, Sansum Narrows, strip-teaser.
A. L. Taylor, Ganges; 27:4 spring, Beaver Point, Tom Mack spoon.

ANCHORAGE BOATHOUSE, BRENTWOOD
H. M. Nelson, 3740 Casey; 17:15 spring, Cole Bay, Minnow-Teaser.
H. A. Davie, 1064 Londonderry; 6:0 coho, Willis Point, Strip-Teaser.
Ken Wringe, 2663 Rose; 22:14, 12:10 springs, McKenzie Bay, Minnow-Teaser.
F. R. Watt, 2828 Dufferin Avenue; 23:0 spring, McKenzie Bay, Strip-Teaser.
Vic Holman, 328 Catherine; 25:8 spring, McKenzie Bay, Strip-Teaser.
Art Midlane, 2440 Quadra Street; 31:11, 10:12, 14:1 springs, Indian Bay, Strip-Teaser.
L. Midlane, 2440 Quadra Street; 14:8 spring, Indian Bay, Strip-Teaser.
J. K. Saunders, 365 Arnot Avenue; 21:0 spring, Sheppard Point, Minnow-Teaser.
J. A. Muckleroy, Tulsa, Okla.; 23:2 spring, Boulder, Mac's Squid plug.
John Burton, 1159 Oliver Street; 6:8 coho, Sheppard Point, Minnow-Teaser.
Mrs. Carrie Spence; 7:10 spring, 6:7, 6:0 coho, Strip-Teaser.
J. Harper, 1549 Pearl Street; 6:14 coho, 7:6 spring, Indian Bay, Minnow-Teaser.
J. Main, 3641 Cedar Hill Road; 7:8 coho, Boulder, Strip-Teaser.
Reg Merryweather, 2085 Ferndale; 7:4 coho, McKenzie Bay, Minnow-Teaser.
E. Spencer 5055 Cordova Bay Road; 14:6 spring, Sheppard Point, Strip-Teaser.
Vic Humphries, 2644 Wark; 6:8 spring, McKenzie Bay, Strip-Teaser.
Jack Kvorfordt, Littleton, Cook; 7:4 spring, Bamberton, Minnow-Teaser.
A. Pollard, 582 Baxter Avenue; 10:3 spring, Bamberton, Tom Mack spoon.
M. Anderson, Ardmore Drive; 5:4 spring, Sheppard Point, Strip-Teaser.
Jack Hunter, Ardmore Drive; 5:4 spring, Sheppard Point, Strip-Teaser.
F. Sellors, 1148 Chapman; 5:8 spring, Willis Point, Mac's Squid plug.
Frank Nuttall, 1231 Tattersall Drive; 5:0 spring, Whittier Point, Strip-Teaser.
T. H. Libby, Moose Jaw; 6:6 coho, Henderson Point, Minnow-Teaser.
Whilma Hinck, Marchants Road; 6:1 spring, McKenzie Bay, plug.
H. Simpson, 1716 Albert; 5:8 spring, 7:8, 5:8 coho, Boulder, Minnow-Teaser.
Merv Campbell, 919 Stellys Cross Road; 7:8 spring, 5:8 coho, Boulder, Minnow-Teaser.
Vic Holman, Jr., 1054 Pandora; 7:15 spring, Ricky's Roost, Lucky Louie plug.
D. Drever, 728 Roderick; 6:8 coho, Deep Hole, Minnow-Teaser.
Rob Barker, Brentwood Auto Court; 11:15 spring, Black Spar, McKnight spoon.
Ray Sidaway, 221 Nicola Avenue; 5:14 coho, Boulder, plug.
Mrs. M. Sidaway, 221 Nicola; 6:1 coho, Boulder, herring.
S. S. Banner, 1716 Stanley Avenue; 5:7 coho, Boulder, Strip-Teaser.
Jim Barker, Brentwood Auto Court; 5:5 coho, Pat Bay, Tom Mack spoon.

ANGLERS RENTALS, BRENTWOOD
J. Ferris, 4151 Glanford Avenue; 6:9 coho, Willis Point, Strip-Teaser.
Bob McVey, 247 Obed Avenue; 6:4, 6:0, 5:12 springs, McKenzie Bay, Strip-Teaser.
L. Luce, Denver, Colo.; 5:6 coho.
William Pashley, 432 Davida Avenue; 6:9 coho, Willis Point, Minnow-Teaser.
W. K. Stirling, 328 Anson Street; 5:7 coho, McKenzie Bay, Mac's Squid plug.
L. O. Arens, Salem, Ore.; 16:4 spring, Minnow-Teaser.
Douglas Dye, Pat Bay Highway; 11:0, 5:8 coho, 5:10 spring, McKenzie Bay, Mac's Squid plug.
Bob Pepper, 2535 Prior Street; 11:8 spring, 6:8 coho, McKenzie Bay, Strip-Teaser.
Ken Jackson, Tanner Road; 5:5 spring, Wallace Highliner plug.
T. Johnston, 1245 Lyle Street; 5:15 coho, Strip-Teaser.
John Turner, 296 Burnside East; 7:6 coho, McKenzie Bay, Strip-Teaser.
S. C. Davey 1279 Hualtain Street; 5:3 spring, McKenzie Bay, Strip-Teaser.

BAMBERTON BEACH FISHING RESORT
George J. A. Stagg, 75 Maddock Avenue West; 5:2 coho, Bamberton, Minnow-Teaser.
Mrs. E. Brunt, Bamberton; 5:6 coho, Bamberton, Minnow-Teaser.
T. Hammond, Mill Bay; 5:4 spring, Bamberton, McKnight spoon.

MILL BAY TOURIST RESORT
Mrs. R. Duckmanton 555 Kenneth; 5:8 spring, Mill Bay, Strip-Teaser.

BRENTWOOD BOAT RENTALS
Fred Michell, Royal Oak; 18:12 spring, Stone House, Strip-Teaser.
Jackie Milligan, 2533 Blanshard Street; 5:3 coho, McKenzie Bay, Strip-Teaser.
J. Danes, 749 Byng Street; 5:10, 6:4 coho, Bamberton Mac's Squid plug.
D. Hamber, 1808 Howroyd; 6:2 spring, Tanner Rock, Strip-Teaser.
R. C. Braidwood, 238 Gorge Road West; 10:12 spring, Senanus Island, Strip-Teaser.
T. W. McClintick, 1939 Bourchier Street; 9:4, 6:0 spring, Bamberton, Mac's Squid plug.

VAN ISLE MARINA SIDNEY
Florence Drummond, 1134 Dallas Road; 8:4, 5:7 springs, Deep Cove, Tom Mack spoon.

JAMES BAY RAMP
E. V. Wilson, 1700 Garnet Road; 9:8 coho, Brotchie Ledge, Strip-Teaser.

JUAN DE FUCA AUTO COURT
R. Jinkerson, New Westminster; 10:10 coho, Otter Point, Minnow-Teaser.
T. Copeland, 2852 Wyndeatt Avenue; 6:0 coho, Otter Point, Minnow-Teaser.
John Gardner, 302 Dysart Avenue; 26:0 spring Otter Point, Tom Mack spoon.
S. J. Adamson, 1047 Colville Road; 9:0 coho, Otter Point, Minnow-Teaser.
H. J. Penney, 870 Old Esquimalt Road; 5:8 coho, Otter Point, Minnow-Teaser.
Murray Henderson, 139 Island Highway; 20:8 spring, Otter Point, Minnow-Teaser.

EDY'S ROD, GUN AND CYCLE CENTRE
Allen Bennett; 1122 North Park; 9:3 spring, Bamberton Beach, Minnow-Teaser.
Hugo Cruickshank, Cobble Hill; 11:3 spring, Bamberton, Minnow-Teaser.

WEIRS BEACH RESORT
Bill Purdy, 1750 Broadmead Street; 8:4 coho, William Head, Wallace Highliner plug.
Dorothy Lawrence, 3829 Rowland; 5:11 coho, Tom Mack spoon.
Gregory Knill, 1931 Bee Street; 5:6 coho, William Head, willow leaf troll and worm.

OAK BAY BOATHOUSE
Bert Dodd, 356 Richmond Road; 6:2 coho, Discovery Island, Strip-Teaser.
Joe Heral, 1327 Minto Street; 24:12 spring, Discovery Island, Minnow-Teaser.
Brian N. Inglis, 2081 McNeill Avenue; 8:11, 7:11 coho, Goat Island, Strip-Teaser.
George Moore, 2255 Pacific Avenue; 8:8, 5:8 spring, Oak Bay, Strip-Teaser.
Bob Rogerson, 1673 Freeman; 8:4 spring, Ten Mile Point, Strip-Teaser.
Ted Westover, 2002 Carrick Street; 7:8 spring, Ten Mile Point, Strip-Teaser.

TROUT

PLAXTONS RETREAT, SARATOGA BEACH
Jan Galbraith, North Vancouver; 4:8, Oyster River, Crocodile spoon.

KLITSA LODGE, SPROAT LAKE
Ed Keate, Alberni; 5:1, Sproat Lake, Torpedo spoon.
George Clare, 3884 Cumberland Road; 2:12, 2:0, Sproat Lake, plug.

Ship Suit Adjourned

HALIFAX, N.S., (UPI)—A $1,500,000 lawsuit involving the Cuban government and seven former Canadian National steamship vessels was adjourned for one week yesterday in the Halifax Admiralty Court.

The vessels were seized two weeks after the Cuban subsidiary of an American shipping company charged the Cuban government with interference.

The vessels were purchased by the Cuban Bank of Commerce on behalf of the government. Flota Maritima Browning de Cuba was created by the Browning shipping Company, an American firm, to operate the ships on a lease-purchase agreement.

Flota Maritima Browning claims that it spent large amounts of money to put the ships into operation but that the Cuban government "frustrated" the agreement.

The action is bound up with international law and legal theories of national sovereignty.

LEASE
ANGLIA 105D — PREFECT
CONSUL — ZEPHYR 6
ZODIAC 6
THAMES TRUCKS
AS LOW AS
$45 PER MONTH
Olson Motors
1060 YATES, AT COOK
EV 4-1144

For a finer Gin and Tonic...

By Appointment to Her Majesty Queen Elizabeth II Gin Distillers Booth's Distilleries Limited
Definitely Superior
IMPORTED FROM ENGLAND

This advertisement is not published or displayed by the Liquor Control Board or by the Government of British Columbia.

THE HALLASES AND BOBBY
. . . 'what to do now?'

★ ★ ★

Foster Child Taken Away In Manitoba Church Issue

WINNIPEG (CP)—Although regretting the circumstances which made a judgment necessary, Mr. Justice W. G. Ferguson Thursday ordered Mr. and Mrs. Kenneth Hallas to give up the five-year-old boy that has been under their care for nearly five years.

"I do feel it is only fair to remark that it is regrettable this young boy has been kept by Mr. and Mrs. Hallas for the length of time he was..." Mr. Justice Ferguson said.

Mr. and Mrs. Hallas are prevented by the Manitoba Child Welfare Act from adopting the Roman Catholic boy, Bobby. The Hallases belong to the United Church of Canada.

Last month, the Children's Aid Society of Winnipeg found a Roman Catholic home for Bobby and told the Hallas family they would lose Bobby. The Hallases refused to give the boy up.

IN CUSTODY

The boy left the courthouse in the care of sheriff's officials who will place him in custody of the society.

When Mrs. Hallas heard the decision, she began sobbing and said, "What are we going to do now?"

The Hallases' counsel, Harry Walsh, said an appeal will be filed.

Mr. Hallas said the couple "will fight as high as we can go." He said Mr. Walsh will "begin proceedings in a few days."

He said: "My wife is taking the whole affair very hard as any woman in her position would."

TAKE OTHERS

He added: "We will take other Children's Aid wards as long as the society thinks our home is fit." The Hallases now have two babies three months and eight months old placed in their care by the society.

Mr. Justice Ferguson said that Bobby was a Roman Catholic before given into the custody of the Hallases and this cannot be changed, even by the court.

NO CRITICISM

Henry Monk, counsel for the society, said he wanted to make it clear there was no criticism of the care the Hallases had given the child.

During recent years, the Hallases have taken care of 38 children for periods up to 18 months.

Mr. and Mrs. Hallas, in an affidavit presented to the court, said they would guarantee to arrange for any religious education and instruction as ordered by the court.

$1.25 Minimum

Kennedy Wage Bill Wins Bitter Battle

WASHINGTON (UPI)—The Senate climaxed a bitter election-year fight last night by passing Sen. John Kennedy's bill to increase the minimum wage gradually from $1 to $1.25 an hour and extend its protection to 4,000,000 additional workers.

Kennedy, Democratic presidential nominee, personally managed the floor battle for the legislation, first major bill passed by the Senate since it returned Aug. 8 for its politics-dominated post-convention session.

The measure now goes to the House, which already has passed a bill to raise the minimum to $1.15 and extend its coverage to 1,400,000 workers. The issue now goes to a Senate-House conference committee to iron out differences in the two versions.

The House version is more in line with the ideas of President Eisenhower, who favors a more modest increase in the minimum. Senate Republican leader Everett Dirksen of Illinois has criticized the Senate bill but refused to predict whether it will draw a veto.

Kennedy, aided by his running-mate, Senate Democratic leader Lyndon Johnson, successfully beat down attempts during the week-long fight to weaken his bill substantially.

11 Sailings Daily

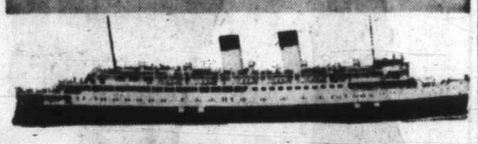

THE LARGEST AND FASTEST FERRIES FROM VANCOUVER ISLAND

- The only Downtown to Downtown Service between Victoria, Seattle and Vancouver — no needless driving.
- The only free automobile reservation service.
- Panorama of Victoria and Vancouver Harbours from enclosed observation lounges and spacious decks.
- Appetizing meals in dining rooms and coffee shops.

DAILY SAILINGS VANCOUVER - VICTORIA - SEATTLE

Read Down			Read Up
11:15 a.m. Lv.	Vancouver	Ar.	6:25 p.m.
3:30 p.m. Ar.	Victoria	Lv.	2:10 p.m.
6:00 p.m. Lv.	Victoria	Ar.	12:50 p.m.
9:00 p.m. Ar.	Seattle	Lv.	8:00 a.m.

DAILY SAILINGS - NANAIMO - VANCOUVER

LEAVE NANAIMO		LEAVE VANCOUVER	
1:00 a.m.	2:00 p.m.	6:00 a.m.	5:00 p.m.
6:00 a.m.	4:00 p.m.	9:00 a.m.	7:00 p.m.
8:00 a.m.	6:00 p.m.	11:00 a.m.	8:30 p.m.
10:00 a.m.	9:00 p.m.	1:00 p.m.	11:00 p.m.
12:00 noon		3:00 p.m.	

Fast "Crimson Carpet" Motor Coach, also "Dayliner" connections, between Nanaimo — Victoria.

"Special extra sailings to Vancouver leave Nanaimo 9.30 p.m. Saturday and 9.30 p.m. Sunday"

Full information and automobile reservations on the sailing of your choice from your Canadian Pacific Agent. In Victoria phone EVergreen 5-7771.

ALL TIMES QUOTED ARE LOCAL TIMES

TRAVEL Canadian Pacific

Against Civil War Threat

Laos on Battle Alert

VIENTIANE, Laos (UPI)—Neutralist Premier Prince Souvanna Phouma ordered all regional military commanders Thursday to return to Vientiane in an effort to prevent a threatened civil war.

Laotian paratroopers who had seized control in a coup last week went on a full battle alert in preparation for a possible asault on the city by loyalist troops of the Royal Laotian Army.

MOVING UP

The alert was ordered by Capt. Kong Le, paratrooper leader, when he heard reports that loyalists troops were reported moving toward Vientiane from the southern part of the country.

The North Vientnamese Communist newspaper Nhan Dan reported that former Laotian Defence Minister Phoumi Nosavan was making preparations in the south for "counter-attacking the coup d'etat forces in Vientiane."

INTERNAL ORDER

Prince Souvanna broadcast an appeal over Radio Vientiane for loyalty to the new regime and said without internal order any plans for the development of Laos would be useless.

He said the Communist Pathet Lao rebel forces also will be invited to Vientiane for an exchange of opinions on current problems as soon as Laos ends the "present critical situation" and order is restored.

SOME REFUSING

Indications were some of the regional military commanders would refuse the neutralist premier's order. While the revolutionary group was in full command of Vientiane, there still was no firm indication the remainder of the 25,000-man army would support them.

Army commander Gen. Ouane Rattikoune, who acted as intermediary between Le's forces who staged the coup d'etat Aug. 9 and ousted Premier Tiao Somsanith, announced his resignation "so that soldiers throughout the country" could elect a new commander.

Meanwhile, North Viet Nam's premier, Pham Van Dong, cabled Prince Souvanna that his country is ready to establish friendly relations with the new government. Pham expressed "great satisfaction" with Souvanna's neutralist policies.

Silk Specialists Since 1903
Saba Bros Limited
1130 Douglas St.
Phone EV 4-0561

On Sale Today!
Seamless Mesh Nylons
All perfect—regular 1.55 pair
Come stock up on these lovely transparent mesh nylons in their popular sun-kissed shades. They fit like the skin on an apple and just wear and wear. In sizes 8½ to 11. Sale priced, pair..... 89c
4 pairs 3.50

On Sale Today!
Sheen Travel Slippers
Complete with Case
Regular 2.98 pair
Smart pointed toe styles of sheen leather . . . finished with sturdy ripple soles so that you can wear them indoors or out. Take them everywhere . . . they fold compactly into their matching floral-lined case. Sale priced, pair..... 1.98

He Learns While He Earns

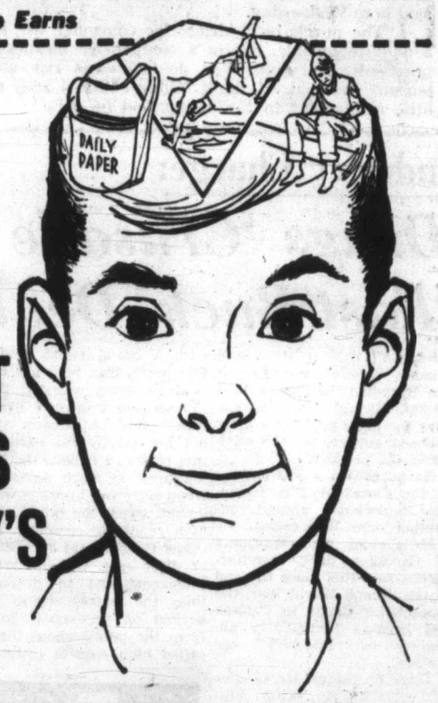

WHAT OCCUPIES A BOY'S MIND?

Idleness encourages a boy's mind to wander—and often leads him into trouble. A poorly-chosen activity may be a complete waste of time, or may even teach him bad habits. But an activity which challenges him, and offers him something both constructive and profitable to do, will provide a valuable springboard to sound character growth.

For many years now, a boy's own newspaper business has been the perfect answer to this need. Many of today's leaders in all walks of life set a pattern for success while serving as newspaperboys. You may want to recommend this worthwhile activity to a son, a grandson, or the son of a neighbor. You'll be glad you did. So will he!

with a NEWSPAPER BUSINESS of his own
and his parents behind him
a GREAT FUTURE lies ahead

Inserted by the Daily Colonist Circulation Department

Condemn, Punish U.S. Cuba Urges 'States'

SAN JOSE, Costa Rica (AP)—Cuba demanded Thursday night that the Organization of American States condemn both the United States and the Dominican Republic as aggressors and take punitive action against them. (See earlier story on Page 13.)

Cuban Foreign Minister Raul Roa lashed out at the two countries in a fiery speech before the sixth conference of hemispheric foreign ministers.

Heartbroken

Dad Starts Own War On Deviates

BOONVILLE, Ind. (UPI)—A heartbroken father yesterday declared a personal crusade against "soft treatment" for the kind of sexual deviate who kidnapped and butchered his daughter.

Dr. Robert Terry, a prominent Boonville physician, tried to bring scientific detachment to the nightmare murder of his 11-year-old daughter Avril by convicted rapist Emmett O. Hashfield.

"It is my hope that a crusade may be started at least in Indiana, my home state of Florida, and Avril's grandparents' state of Pennsylvania against the soft attitude toward sexual offenders," Terry said.

Avril's dismembered body was found in the Ohio River Wednesday. Hashfield, a tattooed ex-blacksmith who has been in and out of jails for 33 years for sexual crimes, admitted abducting the child from the Boonville courthouse square Tuesday.

Hashfield was charged with first degree murder and sought in vain for a topflight defence attorney. The townspeople, who massed 200-strong outside the jail last night, mourned the little girl's death today at her funeral and in the Main Street Methodist Church.

Terry led the mourners with his wife, Gail, and his two surviving daughters, aged 8 and 19. The family asked that only wild flowers be sent to the church because these were the flowers Avril had loved.

Terry said Hashfield had "raped a woman rather early in life . . . he has since specialized in children. He has raped four girls between 9 and 14. He raped a boy 10 years old."

Recalling Hashfield's 1958 parole from an 11-year sodomy term, the doctor asked "What manner of man, what type of mind, what motivation directs a parole commission to commit an act against society by knowingly turning loose a beast in the streets?"

"It is the general practice to parole 'gentle' sexual deviates for 'good behavior' in prison," the doctor said in cold bitterness. "'Good behavior' in prison means they have raped no one while in confinement."

Little Girl Identifies Rapist

BOONVILLE, Ind. (UPI)—An eight-year-old girl said yesterday that convicted rapist Emmett O. Hashfield, who kidnapped and butchered little Avril Terry, is the same man who threatened to kill her on July 24.

Sheila Lawson, Rockport, Ind., picked out Hashfield from a five-man lineup at Boonville. Authorities said she picked out Hashfield without "hesitation."

Confession Questioned

Drugged Tots Case May Be Delayed

CLEVELAND, Ohio (UPI)—Attorneys yesterday worked on strategy aimed at postponing the juvenile court hearing set for today for Mrs. Lillian Fratantonio, 29, who admitted feeding sleeping potions to her two small daughters.

The attorneys said they did not have medical records required to present the case, and have been unable to talk to their client at any length because of her health.

The petite mother, who gave birth to her fifth child last week has a court date this afternoon on a charge of child neglect arising from the drugging of Bernadette, 3, and Venita, 5.

Attorneys James McNamara and Leonard Krajewski said they would ask the court that "the daughters be returned to their mother."

"If this is denied then we'll ask they be given to their father—or to their maternal grandparents or to some other member of the family," McNamara added.

Detective Inspector Richard Wagner, who headed the investigation into the bizarre case, in commenting on the attorneys' request said:

"We will present evidence of what we have uncovered during our investigation at the hearing, but the question of who gets the custody is a court matter.

"We asked the court in the first place to remove the children from the mother's custody because of the danger. Now it's up to the court, after hearing all evidence, to decide whether the danger still exists."

The attorneys also plan to attack the confession Mrs. Fratantonio made while a patient Saturday night in St. Ann Hospital.

McNamara said the confession was made "under terrific emotional strain."

"If she is guilty, she will have perpetrated the greatest medical hoax in this country in the past quarter century—and that's hard to believe," Krajewski added.

Borge in Washington

Publicity Break 'Only Her Foot'

WASHINGTON (UPI) — Two senators took an hour off yesterday to launch the new comedy team of Borge, Bush and Dodd.

Senators Prescott Bush, and Thomas J. Dodd, interrupted their senate duties to throw a testimonial luncheon for comedian Victor Borge of Southbury, Conn., who labelled himself a "Democrican."

As Borge rose to speak, Dodd rushed in from the senate floor where he had just voted on an amendment to the $1.25 hourly minimum wage bill.

"How did the vote go?" the well-to-do Borge asked.

"The minimum wage bill is going through and you now don't have to worry about the future," Dodd cracked.

Borge's attractive wife was in a wheel chair after falling and breaking her foot on their farm.

Noting that he had to push the chair, Borge said his wife was not the first to get pushed around at the capitol.

Borge also said there were reports "I had broken my wife's leg for headlines." It wasn't true, he noted, "only her foot."

The Danish-born comedian then turned serious, saying he was overpowered by the capitol which he said "is like getting to church."

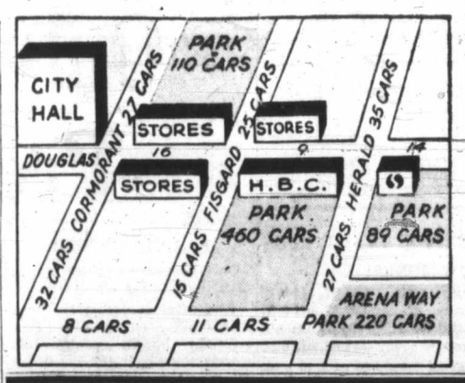

PARKING'S

No Problem in the City Hall–Bay Area

Park 'n' Shop With Just One Stop

Ample Parking — Good Bus Service
Victoria's Finest, Modern Specialty Stores

The surest, most profitable method of sales promotion is consistent, timely
Advertising in Your Local Daily Newspapers!

Victoria's Most Fascinating Gift Shop
Offers You Gifts from Every Country, for Every Purse
New Shipment
English Bone-China
FLORALS
Baskets, Bowls, Shoes, Hands
$1.00 to $19.95
"BLUE RHAPSODY" DINNERWARE
Fine Bone China by Radford. This lovely pattern is open stock and exclusive at the Blue Window.
5-piece place setting $10.50
BLUE WINDOW GIFT SHOP
1607 DOUGLAS ST. Phone EV 3-5815

RING BINDERS
FOR . . .
BACK TO SCHOOL
Priced from $7.95 to $8.95
YOUR INITIALS FREE
McMARTIN'S
LEATHER GOODS
NOW — TWO LOCATIONS
1605 DOUGLAS ST. EV 4-6613
1121 DOUGLAS ST. EV 6-3741

CONTINUING A GREAT EVENT
Mallek's
48th ANNUAL AUGUST FUR Sale
Continuing the sale you've waited for . . . offering Mallek's fine quality Furs at special AUGUST SAVINGS.
You can buy with confidence at lowest prices now . . . a small deposit will hold your selection!

4 WAYS TO PAY
- Cash
- Lay-Away
- Budget
- 30-Day Charge

No Carrying Charges
NEW FALL STOCKS ARRIVING DAILY
Mallek's
1696 DOUGLAS EV 2-8151

BINOCULARS

FOR
- YACHTING
- HUNTING

And All Outdoor Activities
By World-Famous CARL WETZLAR
- Luminized for proven 50% to 60% greater light transmission
- Central focusing
- True anti-glare filters

7x35, $29.95 7x50, $34.95 10x50, $42.50
Victoria Photo Supply
Two Stores to Serve You
1609 DOUGLAS EV 5-4811
Also at 1015 Douglas Street EV 5-3458

COMPLETE PRESCRIPTION SERVICE
SEE US FOR ALL YOUR PRESCRIPTION NEEDS

From prescriptions to aspirins you can rely on our professional knowledge. Prescriptions filled while you wait, or fast, free home delivery.
PHONE EV 5-1541
Open 8.30 a.m. Until 9.30 p.m.
THE DOUGLAS PHARMACY
1692 DOUGLAS ST.

Shop Where Parking's No Problem!

16" Cuddly 'Honey Bears"
Soft and fluffy with rolling eyes, fluffy ears and squeaky nose. Soft, lovable pets for tots and toddlers. Reg. $2.98. Special $2.44

ASSORTED METAL CARS
Exact Models of

FORD, STUDEBAKER, CHRYSLER, FORD THUNDERBIRD, CHEV., DODGE
Reg. 39c each. Special 4 for $1.00

HAND-CUT LEAD CRYSTAL
- Comport
- Covered Candy
- Flower "bud" vase
- Crescent bowl
- 6" flower vase

These beautiful lead crystal pieces all one price.
$4.44

BARBER & HOLDCROFT LTD.
1623 DOUGLAS STREET EV 4-6511

Francis Jewellers for *Guaranteed Diamonds*
OUR HIGH STANDARDS OF INTEGRITY ARE REFLECTED IN FINER GUARANTEED DIAMONDS!

Matched Bridal Sets — Diamond-set engagement ring and wedding ring, from $75.00
Diamond-Set Wedding Rings, from $25.00
Men's Diamond-Set Wedding Rings, from $42.50
14k Gold Wedding Rings, from $10.00
Diamond-Set Engagement Rings, from $42.50 to $1,500.00
F. W. Francis Ltd.
Shop in Comfort — Park in the Market Parking Lot at the Rear
1684 DOUGLAS STREET PHONE EV 4-7611

final clearance
MILLINERY • LINGERIE • ACCESSORIES

SPECIAL PURCHASE

	Reg. Price	Sale Price
Famous name Lingerie—112 only—SLIPS	$6.98	$4.99
Famous name, to match—55 pairs PANTIES. White, Pink, Peach, Yellow, Blue	$2.50	$1.77

FALL and SPRING LINGERIE
Broken size, color and style range — ⅓ OFF
Including bed jackets and negligees plus others in quantities of 1 to 10. All beautiful first quality lingerie to clear, to make room for new fall stock.

138 SLIPS	$2.98	$1.98
117 SLIPS	$3.98	$2.65
11 SLIPS	$4.98	$3.32
46 HALF SLIPS	$1.98	$1.32
60 HALF SLIPS	$2.98	$1.98
15 HALF SLIPS	$3.98	$2.65
53 GOWNS	$3.98	$2.65
33 BABY DOLLS	$4.98	$3.32
43 PAIRS PANTIES	$2.50	$1.67

HOUSECOATS
Quilted, printed, waltz length, warm and dressy — ONLY $5.99
GLOVES Nylon short and long length, broken colors and styles — $1.98 to $2.75 — 99¢ Pr.
SUMMER STRAW BAGS White and beige — $2.98 to $5.99 — $1.49 to $2.99
PLASTIC HANDBAGS 33 Only — $5.00 — $3.99
19 Only — $6.98 to $9.98 — $4.99
HATS! HATS! HATS! $1.99
Spring and Summer straws. All colors and styles. ONLY
You Are Welcome to Charge It
No Fuss—No Bother—No Delay
Store Hours 8.30 a.m. to 5.30 p.m.
Miss Frith MILLINERY
1619 DOUGLAS ST. EV 3-4912

Stock Quotations - Market Reports

Toronto Mines

TORONTO CLOSING STOCKS
By The Canadian Press

Quotations in cents unless marked $. z—Odd lot, xd—Ex-dividend, xr—Ex-rights, xw—Ex-warrants.

Stock	Sales	High	Low	Close	Net Ch'ge
Abacus	4781	23	20	20	
Advocate	1650	375	370	370	—5
Agnico	1557	65	65	65	—1
Am Larder	29500	23	20	22½	+2½
Anacon	500	35	35	35	—3
Anglo Hur	100	740	740	740	—10
Ang Rouyn	100	16	16	16	+1
Ansil	3500	10	9½	10	
Arjon	1000	6½	6½	6½	
A Arcadia	3200	28	25	28	—1
Atl C Cop	10800	176	174	176	
Atlin-Ruf	2000	8	8	8	
Aumaque	41600	11½	10	10	—½
Bankeno	500	36	36	36	+1
Barnat	100	143	143	143	+1
Base Metal	1300	12½	12½	12½	—½
Baska	2000	8	8	8	+½
B-Duu	3420	13	12	13	+1
Beav Lod	4000	5	5	5	
Belcher	700	52	52	52	+2
Bethm	600	61	61	61	
Bouzan	2300	44	43½	44	+½
Boymar	1000	4½	4½	4½	
Bralorne	1550	550	540	550	+10
Brunswick	350	340	330	330	—10
Buffad	3000	7½	7	7½	
Cadamet	2500	13½	13	13	
Camp Chib	3900	660	645	655	+5
C Tungsten	600	198	195	198	+2
Cdn Astoria	4000	5	5	5	
C Malart	1000	39	39	39	+½
C N Inca	3500	14	12	13	
Cdn NW	1600	[illegible]	20½	20½	+½
Can-Erin	8500	76	74	75	—4
Captain	1000	8	8	8	+¼
Cariboo	500	92	92	92	—2
Cassiar	450	$11¾	11¾	11¾	—¼
C Ent Pat	900	97	97	97	—1
Chester	1300	30	30	30	
Chib Jae	1950	24	24	24	—1
Chimo	2000	45	45	45	+3
Coch Will	6900	310	300	310	+5
Comb Met	500	30	30	30	+1½
Coniaurum	1300	66	66	66	+1
C Bellekeno	3200	4½	4½	4½	
C Beta G	5000	7	6	7	+1½
C Discovry	1015	305	300	300	
C Fen	800	18	18	18	—2
CG Arrow	2125	27	27	27	
C Halliwell	30700	48	46	47	
C Marben	53700	72	68	70	—1
C Marcus	1000	70	70	70	+5
Con M S	2355	19¾	19¼	19¼	+¼
Con Negus	2000	14½	14	14½	—½
C Northld	2600	27	27	27	
C Persh	1500	9	9	9	+1½
C Sannorm	500	5½	5½	5½	
Conwest	1900	320	310	320	+10
Cop-Man	18000	12½	11½	12	—1
Cobrand	405	123	123	123	
Coulee	1000	33	32	32	
Cusco	1000	5	5	5	—1
Deering	2000	10½	10½	10½	
D'Aragon	2300	23	23	23	—1½
Deer Horn	1000	22	22	22	
Denison	1725	950	940	950	
Dome	130	$19¾	19¾	19¾	+¼
Duvan	29800	14	13	14	—3
East Mal	500	133	133	133	
East Sull	46450	207	182	206	+24
Elder	3250	111	108	108	—2
El Sol	1700	5½	5½	5½	
Falcon	4742	$33½	32¾	33⅛	+2
Faraday	1200	77	77	77	—5
Fatima	4000	37	35	36	
Francoeur	1000	6	6	6	+1
Frobisher	9385	11	10½	11	
Geco Mines	950	$18¾	18¼	18¾	
Genex	6000	13½	12	13½	+1
Giant YK	545	$10⅝	10⅝	10⅝	
Glacier	1000	17	17	17	—1
Gr Mining	3100	19	18½	18½	—½
Grandroy	1000	14	14	14	
Granduc	100	120	120	120	
Gulch	1000	6	6	6	+1
Gunnar	765	720	715	715	
Gunnar wts	1400	1½	1	1½	+½
Gwillim	[illegible]	9	8	8½	
Hard Rock	4020	13	12	12	—½
Hol Lakes	15500	10	9	9	—1
Headway	2000	29	29	29	+½
Heath	16000	6½	6	6½	+1
Hollinger	1550	$20¼	20	20	+½
Hoyle	200	435	435	435	—5
Hud Bay	305	$45⅝	45½	45½	—½
Int Moly	6200	6½	6½	6½	
Int Nickel	770	$53⅝	53½	53⅝	—¼
Irish Cop	1000	96	96	96	—4
Iron Bay	100	175	175	175	—5
J Waite	1100	28	28	28	+2
Jacobus	300	120	119	120	
Jellicoe	11500	12	10	12	+1½
Joburke	2000	8	8	8	
Jowsey	1450	28	28	28	—2
Kerr Add	3220	$12⅝	12⅝	12⅝	+¼
Kirk Min	1000	19	19	19	+½
Labrador	800	18¼	18	18	—⅛
L Dufault	2900	53	49	51	+3
L Wasa	500	23½	23¼	23¼	—1½
La Luz	200	300	300	300	—5
Langis	7700	71	68	71	
Latin Am	2600	37	33	36	—3
Leitch	1100	145	145	145	
Lencourt	3000	4½	4	4½	
Lexindin	13500	2	2	2	
LL Lac	200	170	170	170	+5
Lorado	11300	53	51	53	—1
Lorado wts	13600	8	7	7	—½
Louvict	29500	9	6½	9	+2
Lyndhst	3500	9½	9	9	+1
Lynx	4000	8	8	8	—2
Macassa	z35	280	250	280	
Madsen	6105	274	270	274	+1
Magnet	3500	6	6	6	+½
Malartic	3050	74	74	74	
Maneast U	500	4½	4½	4½	+1
Maraigo	500	11	11	11	
Maritime	7100	89	87	88	+1
Martin	3500	38	37½	38	+½
Matatch	70700	9	6	7½	+1½
Maybrun	1165	8	8	8	
McIntyre	1040	$24¼	23¾	24⅛	+⅝
Merrill	2900	60	59	60	+1
Meta Uran	1000	7½	7½	7½	+½
Min Corp	140	$11¼	11¼	11¼	+¼
Min-Ore	7000	5½	5½	5½	
Moneta	1000	59	59	59	—1
Mt Wright	8050	52	50	52	+2
Multi-M	1500	33½	32	33½	+½
Murray M	36775	81	77	78	+1
Nama Cr	5000	10	10	10	
Nealon	2000	4½	4½	4½	
New Ath	1000	29	29	29	—1
New Bid	3000	9	8½	9	+½
New Cal	1000	31	31	31	
New Delhi	1000	12	12	12	+1
N Dicken	400	285	285	285	
New Hosco	6000	70	68	70	+2
Newlund	15000	15	13½	14	—1
N Mylama	40750	62	60	61	—1
Newnor	6000	4	4	4	—½
Nickel MS	2000	36	36	36	—1
Nisto	4000	5	5	5	
Nor-Acme	6500	15	14	14	—2
Noranda	685	$39¼	38¾	39	—¼
Norbeau	1000	40	40	40	
Norlartic	1000	21	21	21	
Normetal	z80	290	270	290	
Norpax	2200	9	8	9	+2
N Coldstrm	13600	115	104	111	+6
N Goldcrt	1000	21	21	21	—2
N Rank	1000	57	57	57	—1
Norsp A wts	1500	24	22½	22½	—2½
North Can	1100	147	142	142	—4
Norvalie	2000	9½	8½	8½	[illegible]
O'Brien	1500	65	65	65	
Opemiska	2280	640	630	640	+5
Orchan	3100	119	118	119	+3
Pardee	3500	17	17	17	+1
Paymast	3500	16	15½	15½	—½
Peerless	2300	12½	12½	12½	+½
Perron	2500	13½	13	13½	+2
Pitch-Ore	500	4	4	4	
Placer	380	$12⅝	12¼	12⅝	—½
Preston	100	460	460	460	+5
Purdex	4000	4	4	4	
Que Ascot	3100	12	11	11	+1½
Que Chib	4400	17½	17	17½	+½
Que Lith	600	275	250	270	+30
Q Metal	2100	68	68	68	
Quemont	1500	845	830	840	+10
Radiore	1300	50	50	50	
Rayrock	2250	48	48	48	—1
Renabie	100	150	150	150	
Rexspar	11500	23	23	23	
Rio Algom	5860	645	640	640	[illegible]
Rix Athab	11750	19	19	19	
Roche	6500	9	9	9	
Rockwin	28200	25	20	24	+4
Rowan Con	1000	7	7	7	—1
Ryanor	74500	20	16	19½	+4½
San Ant	3915	115	111	114	—3
Satellite	46450	38	34	34	—2½
Sherritt	350	291	291	291	—8
Sigma	100	310	310	310	+5
Soscoe	30875	105	102	102	—3
Stanleigh	5080	77	76	76	
Stanligh wt	2440	1½	1	1½	+½
Stanrck	1850	26	26	26	+1
Steep R	5905	810	790	790	—15
Sullivan	12980	175	160	175	+10
Sunburst	6500	28	25	28	
Sylvanite	500	24	24	24	—1
Taurcanis	2300	46½	45	45	†1
Teck-H	1100	160	160	160	
Temag	100	155	155	155	
Territory	1140	18¼	18¼	18¼	—½
Thom L	1300	63	63	63	—1
Trans Res	9000	13½	13¼	13½	
Trin Chib	3750	8	7½	7½	—½
U Asbestos	300	435	425	425	—10
Un Keno	550	690	680	680	—10
Upp Can	1300	100	100	100	
Vandoo	1000	3½	3½	3½	
Ventures	2428	25½	25	25½	+¼
Ventur Deb	10	$88	88	88	+1
Vespar	12983	38	30	36	+4
Violam	500	100	100	100	—2
Waite Am	180	580	580	580	+5
Weedon	7000	4½	4	4	
Werner	2000	8½	8½	8½	—½
Willroy	3250	125	120	120	—3
Will wts	800	36	35	36	
Wiltsey	4500	14	13	14	+1
Yale Lead	850	13	13	13	
Yk Bear	1300	90	88	90	+2
Young HG	1100	78	76	78	—1
Bulolo	300	475	475	475	
Yukon Con	1500	61	60	61	—3

Toronto Industrials

Stock	Sales	High	Low	Close	Net Ch'ge
Abitibi	1100	$38½	38¼	38½	
Acad-Atl A	125	$19⅞	19⅞	19⅞	+¼
Agnew-S	300	$21	20⅞	20⅞	+1⅛
Alta Dist	400	210	200	200	
Alta Dist vt	1900	155	150	155	
Alta Dis wts	100	75	75	75	
Alta Gas	3215	$22⅝	22	22⅝	+⅝
Alta Gas pr	465	$104	104	104	
Alta Gas wts	5537	550	530	550	
Alg Cen	z7	$16¼	16¼	16¼	
Alg Cen wts	100	455	455	455	+5
Algoma	1260	$33⅛	32⅜	32⅜	—½
Alumini	2046	$30⅝	30⅛	30⅛	—⅛
Alum 2 pr	z47	$45	45	45	
Ang Pulp pr	40	$52½	52½	52½	+½
Argus	150	$29⅝	29⅝	29⅝	
Bank Mont	2095	$55⅛	54	55⅛	+1½
Bank NS rt	9854	495	480	495	+20
Beav Lmbr	120	$22	22	22	
Bell Phone	2498	$46⅛	45⅝	46⅛	+¼
Biltmore	257	$6½	6½	6½	—½
Biltmore pr	z5	$13	13	13	
Bld Prod	50	$33	33	33	+⅞
Bowat 5½ pr	z10	$50	50	50	
Bowater	240	$8¼	8¼	8¼	—¼
Brazil	597	375	370	370	—10
Br Tank n	130	$6¼	6¼	6¼	—¼
BA Oil	3685	$28⅞	28⅜	28⅞	+½
BCE 4¼ pr	300	$41⅛	41⅛	41⅛	+1⅛
BCE 4¾ pr	z30	$89½	89	89	
BCE 5 pr	z20	$50	50	50	+1
BC Forest	1050	$11¼	11	11¼	+¼
BC Pow	1630	$34¾	34⅜	34⅝	+⅝
BC Phone	73	$45⅝	45⅝	45⅝	+¼
Brown	105	$13⅞	13⅞	13⅞	+¼
Build Prod	50	$33	33	33	—⅛
Bullochs A	110	$5¼	5¼	5¼	+¼
Burns	815	$13¼	13¼	13¼	
Cal Pow	505	$22	21¾	22	+⅜
Cl Fndry	215	$15¾	15⅝	15¾	—⅛
C Pack A	35	$47⅛	47⅛	47⅛	
C Pack B	829	$47	47	47	
C Safe 4 pr	50	$88	88	88	
C Bank Com	740	$56	54⅞	55⅞	+1⅛
Cdn Brew	1180	$38⅛	38	38⅛	+⅛
C Br Alum	100	$10⅛	10⅛	10⅛	—⅛
Cdn Can A	340	$13⅛	13⅛	13⅛	
Cdn Celan	z80	$20	20	20	
C Chem	1600	$7	6⅞	7	
C Collieries	1000	$7⅜	7¼	7¼	—⅛
C Coll pr	300	76	76	76	+1
C Curt W	1800	120	113	120	
C Dredge	z25	$13⅛	13⅛	13⅛	
C Hyd Car	300	$9⅞	9⅞	9⅞	+⅛
CDN Ind G	220	410	410	410	
CIL	1025	$14¼	14¼	14¼	+¼
Cdn Oil	z15	$20	20	20	
CPR	1505	$24¼	24	24	—⅛
Cdn Pet pr	z21	$8⅛	8⅛	8⅛	
CWN Gas	110	$16⅛	16⅛	16⅛	—¼
CWN Gas pr	z80	$15¼	15¼	15¼	
C Westnghse	100	$35¾	35¾	35¾	
Chat-Gai	z10	$22⅝	22⅝	22⅝	
Cockshutt	250	$14⅝	14⅝	14⅝	—⅝
Col Cell	1500	410	400	410	—5
Con Gas	1030	$14⅝	14½	14⅝	+⅛
Con Gas W	802	$14⅝	14½	14⅝	+⅛
Corby vt	215	$16⅝	16⅝	16⅝	—¼
Creative Tl	5260	$10½	9⅞	10½	+⅞
Dist Seag	660	$29¾	29⅝	29¾	+⅛
D Bridge	z15	$16	16	16	
D Fndry	1032	$42⅞	41¾	42¾	+1
D Magnes	400	$7	7	7	
Dosco	z10	$12	12	12	
Dom Stores	1410	$62	60	61¼	+1
Dom Tar	1280	$12⅞	12⅝	12⅝	—⅛
Dom Text	829	$9¼	9	9⅛	
Eddy A	z25	$56	56	56	
Fam Play	305	$21⅝	21⅝	21⅝	+⅝
Fanny F	100	$18⅝	18⅝	18⅝	
Ford (US)	z10	$64⅝	64⅝	64⅝	
Fndtn	400	$9	9	9	—⅛
Gatineau	810	$35¼	35¼	35¼	
Gat 5 pc pr	45	$100¼	100¼	100¼	
G Dev	300	$12⅞	12⅞	12⅞	
GMC	300	$44⅜	43⅜	43⅜	—⅛
Globe A	350	$10⅝	10⅝	10⅝	
GL Paper	815	$41¼	39⅞	41¼	+1⅛
GL Pow wts	115	525	525	525	+15
GN Gas	906	$5⅝	5⅝	5⅝	
GN Gas wts	260	110	105	105	—25
Gr Wpg G	z50	$10¼	10¼	10¼	
Gr Wpg vt	400	$10¼	10¼	10¼	
Greyhnd	400	$11	11	11	
Guar Tr	500	$27	26⅞	26⅞	+⅝
Hardee	z30	$10⅛	10⅛	10⅛	
H Smith	75	$37	37	37	
Holt Ren	z50	$15	15	15	
Imp Bank	560	$60⅝	60	60⅝	+1
Imp Inv A	100	$9⅛	9⅛	9⅛	
Imp Oil	2828	$34⅛	33⅞	34⅛	+⅝
Imp Tob	z60	$12	11⅞	12	
Ind Accep	915	$41	40⅞	40⅞	+⅛
I Ac 2.75pr	60	$53½	53½	53½	—⅛
I Ac wts	140	$15⅞	15⅝	15⅞	+⅛
Inglis	10	450	450	450	
Inland C pr	z20	$17	17	17	
Inlnd G pr	z25	$15⅛	15⅛	15⅛	
Int Bronze	300	$12	12	12	+⅛
I Bronze pr	z10	$21⅛	21⅛	21⅛	
Int Util	100	$34⅛	34⅛	34⅛	+⅛
Intp B 59w	140	$46	45	45	
Inter PL	1425	$53⅜	53⅜	53⅜	—⅜
Inv Syn A	55	$33	33	33	
Jamaica PS	100	$28⅛	28⅛	28⅛	+⅛
Jefferson	250	$5⅞	5⅞	5⅞	—⅛
Jockey C	1000	215	215	215	
Jock C B pr	z100	$8⅛	8	8	—⅛
Jock wts	5000	24	24	24	
Jky Cl wts	5000	24	24	24	—1
Kelly wts	z50	250	250	250	
Labatt	1393	$29⅝	29⅜	29⅝	+⅝
Lakeland	1400	210	210	210	—5
Laura Sec	100	$14⅞	14⅞	14⅞	+⅛
Levy pr	100	$20⅛	20⅛	20⅛	+⅛
Lob Co A	695	$28	27⅞	28	+⅛
Lob Co Awt	300	225	200	225	+50
Lob Co B	150	$29	28⅞	29	+⅛
Lob CO PR	230	$47	47	47	+⅛
Lob G Bpr	100	$31⅛	31⅛	31⅛	—⅛
Loeb M	150	$8⅛	8⅛	8⅛	
Lon Hos A	z15	350	350	350	
MB & PR	1864	$15⅛	15	15	—⅛
M Leaf Mill	100	$14⅝	14⅝	14⅝	—⅛
Mass-F	1580	$9	8⅞	8⅞	—⅛
Mass-F 5½	355	$98⅛	98⅛	98⅛	—⅛
Mid-West	530	165	160	160	—5
Molson A	200	$23⅞	23⅝	23⅝	+⅝
Molson B	z25	$23	23	23	
Mont Loco	290	$14⅛	14⅛	14⅛	
Moore	1430	$48½	47⅞	48	—⅛
Nat Drug	z25	$14⅞	14⅞	14⅞	
N St Car	z25	$12½	12½	12½	
Nor Star pr	z10	$48½	48½	48½	
NO NGas	960	$12⅝	12⅝	12⅝	—⅛
Nor Phone	1200	365	365	365	
Ont Loan	z20	$26¼	26¼	26¼	
Ont Steel	100	$20	20	20	
Oshawa	300	$6⅝	6⅝	6⅝	
Overland pr	1000	$8½	8½	8½	
Page-Hers	1535	$24½	24⅛	24¼	+⅛
Pembina	z20	$7⅛	7⅛	7⅛	
Penmans	125	$29	29	29	+⅛
Pow Corp	75	$45⅜	45⅜	45⅜	+⅛
P Pipe Mfg	600	300	295	300	
QN Gas	1900	$5⅞	5⅝	5⅝	—⅛
QN Gas un	z33	$51	49	50	
Reichold	985	$18	18	18	
Roe AV Can	250	$5¼	5¼	5¼	—⅛
Royal Bank	985	$70	69¼	70	+⅞
Russell	100	$9¼	9¼	9¼	
StL Corp	815	$17	17	17	
StL Cp A pr	240	$99⅞	99⅞	99⅞	+2⅞
Salada-S	800	$9⅝	9¼	9⅝	+¼
Salada-S wts	45	450	450	450	—5
Selkirk A	360	385	385	385	+5
Shawin	680	$27	26⅞	27	
Shawin A	100	$28	28	28	—⅛
Silverwd A	z75	$10⅝	10½	10½	
Simpsons	797	$28	27⅞	28	
Southam	375	$21¼	21	21¼	+¼
St Wire C	800	75	60	75	—5
Steel Can	760	$68	68	68	
S Propane	100	$15½	15½	15½	
S Propane pr	z25	$24¼	24¼	24¼	
Suptest ord	z25	$13½	13½	13½	
Suptest com	100	400	400	400	
Texaco	315	$49	48⅞	49	
Thorncif	12375	$9	7½	7⅝	—1
Tor-Dom Bk	1055	$54¼	53⅞	54¼	+1
Tor Iron	z25	$14¼	14¼	14¼	
Tor Iron A	z25	$13	13	13	
Tor Star pr	z10	$58½	58½	58½	
T Fin A	480	$37⅝	37	37⅝	+⅝
T Fin 5 pc	z15	$37	37	37	
T Fin wts 58	680	33	25	30	+12
Tr Can PL	2530	$18⅝	18⅜	18½	—⅛
Trans-Mt	1460	$8⅝	8⅝	8⅝	
Trans PPL	500	$16⅞	16½	16½	—1⅛
Tw C Gas	500	350	350	350	—60
Un Acc 2 pr	z50	$9¼	9¼	9¼	
Un Gas	1250	$14¼	14¼	14¼	
Un Gas A pr	215	$53	53	53	+⅛
U Corp B	z50	$21	21	21	
U Fuel A	z50	$61⅛	61⅛	61⅛	
Vic G Tr	25	$36	36	36	
Walk GW	795	$35⅝	35½	35½	—⅛
Weston A	372	$34⅞	34⅞	34⅞	+⅛
Weston B	50	$35	35	35	+⅛
Wstn 6 pc pr	z10	$105¼	105¼	105¼	+⅛
West A wts	400	$13¼	13¼	13¼	+⅛
Woodwd A	625	$16	16	16	
Wdwd A wts	80	510	510	510	+10
Y Knit B	50	$25	25	25	+5
Zenith	2000	265	265	265	+10
Curb					
Ang Cdn	50	$37⅛	37⅛	37⅛	
Anglo Nfld	110	$6⅛	6⅛	6⅛	
Asbestos	445	$25	24⅞	25	+1⅛
CD Sug	225	$17⅛	17⅛	17⅛	+⅛
CG Inv	200	$30⅛	30⅛	30⅛	
C Marconi	100	490	490	490	
C Paper	445	$41⅛	41⅛	41⅛	+⅛
Dupont	300	$20⅛	20⅛	20⅛	+⅛
Ogilvie	80	$40⅝	40⅝	40⅝	+⅛
Price Br	300	$39⅝	39⅜	39⅜	—⅛
Third CG Inv	250	$6	6	6	—⅛

Toronto Oils

Stock	Sales	High	Low	Close	Net Ch'ge
Aliminex	400	165	160	160	—5
Am Leduc	1600	8	8	8	+1
Anachor	1200	7	7	7	
Asamera	5800	65	59	63	+4
Bailey SA	540	370	360	370	[illegible]
Bata	5000	4	3½	3½	
Calalta	2000	39	39	39	
Cal Ed	745	$16	16	16	+⅛
Calvan Con	500	315	315	315	
Calvert	5000	54	53	53	—3
C Oil Lds	500	100	100	100	
CS Pete	626	310	305	305	—5
C Chieftn	1000	92	90	92	+2
Can Dev	6100	315	297	300	—15
C Ex Gas	2400	171	170	170	
C Husky	1500	565	540	550	+5
C Husky wts	180	205	205	205	—1
C Superior	1000	955	940	955	+15
Cent Del	3610	495	470	495	+15
C Mid Mac	150	200	200	200	
C West Pete	300	315	305	315	
Dome Pete	400	695	690	690	
Duvex	3000	5½	5½	5½	+½
Dynamic	9900	48	48	47	—1
Gr Palins	500	925	900	925	—35
Home Oil A	925	875	860	860	—5
Home Oil B	800	815	800	800	—10
HB Oil G	530	980	970	980	+5
Jupiter	500	185	185	185	
LI Pete	17000	9½	9	9½	—⅛
Medal	225	180	180	180	
Midcon	1350	33	32	32	—1
Mill City	4000	20½	20	20	—2
Nat Pete	100	174	174	174	+9
N Cont	2700	22	21	21	
N Davies	4500	9	9	9	—1
Northcal	1500	7	7	7	
NC Oils	100	195	195	195	—5
NCO wts	200	44	44	44	—1½
Pac Pete	3050	$10½	10¼	10¼	
Pac Pete w	100	630	630	630	—20
Palliser	1100	40	40	40	+13½
Permo pr	1700	55	50	50	
Peruv Oils	700	138	135	135	—5
Petrol	4800	73	68	70	—3
Phillips	500	45	45	45	—3
Place	4600	45	43	43½	—3½
Ponder	3300	49	48	48	
Prairie Oil	500	170	170	170	—5
Provo Gas	6400	204	195	199	—4
WC OG wts	300	28	28	28	—2
Reef Expl	500	4	4	4	
Royalite	500	630	625	630	—10
Sapphire	3500	41	41	41	
South U	3000	8½	8	8	
Spooner	10600	11	11	11	
Stanwell	1400	37½	37¼	37½	—½
Submarin	3000	58	56	56	—2
Tidal	3000	48	48	48	+1
Trans Can	13300	54	45	53	+8
Triad Oil	1825	215	202	202	—13
U Canso vt	1200	90	90	90	
Un Oils	6300	118	111	117	+1
Wespac	1000	13½	13½	13½	—½
W Cdn OG	400	102	101	102	
W Decalta	2180	86	86	86	—2
Windfall	1043	13	13	13	+½
Yan Can	7000	3	3	3	
Curb					
Dalhousie	4100	14	14	14	+½

Unlisted Stocks

VANCOUVER

	Bid	Asked
Alamos	13	18
Amalgamated	3	4¼
Anglo Pac	10	12
Cascade Ld	1⅛	3½
Columbia Ex	38	42
Centennial	8	..
Coast Cop	..	400
Crown Silver	3	6
Caribou Brew	..	35
Guichon	3	4
Jericho	10	18
Key Oil	2	..
Midland	5½	6¾
Magnum	8½	..
Mexuscan	..	8
Mt Wash	42	
New Wellngtn	18	23
Privateer	12½	..
Salmo Pr	3	5
Sherritt Lee	66	70
Sunloch	20	..
Torbac	..	20
Regal Mng	..	10
Taiga	..	35
Vimy	5	6
Trans West	9½	12
Yreka	50	..
Westcoast	..	15⅛
Cdn Delhi	4¼	..
PWA	165	180
BC Sugar	30	31
Yank Dundee	16	18
Westcoast Res	..	18
TORONTO		
Anuwon	1	3
Bethsaida	2	4
Brown McD	6	8
Cdn Javelin	7¾	8¾
Ft Reliance	9	13
Ego Mines	7	10
Harvest Pete	35	40
Larum	7	10
Lunecho	25	28
Nat Malartic	42	45
Oceanic	25	50
Pinepoint	8¾	9¼
Pitchvein	6	12
Raglan	8	11
Redcon	9	13
Robin RL	13	18
Surpass	70	100
Savannah	30	40
Uran Ridge	5	7
Wesley	5	7
Canol	80	100
MUTUAL FUNDS		
All Cdn Com	643	699
All Cdn Div	501	545
Amer Grow	780	830
Assoc Inv	755	763
Beaubran	2766	3004
Canafund	3431	3603
CIF	851	934
Champion	520	570
Commonwlth	784	862
Corp Inv	861	941
First O & G	341	373
Group Acc	508	555
Group Inc	339	370
Grow O & G	628	680
Inv Growth	575	621
Inv Mutual	1086	1174
Leverage	630	692
Mutual Acc	705	770
Mutual Bond	618	647
Mutual Inc	460	503
Nor Amer	815	886
Super Amer	689	696
Super Ex 58	540	555
Super Grow	158	160
Super Inc	352	356
TV Elect	791	863
Timed Inv	535	578
Trans Cda	520	570
Unit Accum	1397	1518
MISCELLANEOUS		
Anglo-C Tel A	37	39¼
Do pfd 4½	38	41½
BC Sugar	30	31½
BC Tel pfd 6¼	106	--
Do pfd 6	108	--
Do pfd 5¾	101	--
Do pfd 4¾	87½	--
Do pfd 4½	84	--
Do pfd 4¾	83	85
Calg Pr pfd	81	--
Can Util pfd	88	--
Dover Ind	11¼	11¾
Hudson's Bay	22	23
Std Fuel pfd	34	37
Howard Smith	40½	42
Safeway (C)	86	88
BONDS		
Dom. of Can.		
3, May 61	99.85	100.15
Do 8, Dec. 61	99.25	99.55
Do 3¾ 65	96.00	97.25
Do 4½ 83	91.50	93.00
Do 5½ 62	103.80	104.25
Do 5½ 63	104.00	104.25
Do 5½ 69	102.75	103.75
Do 5¼ 75	102.75	103.75
CNR 4 81	85.25	86.50
Do 5 68	100.00	101.25
Do 5½ 64	103.25	104.25
Do 5¾ 85	106.25	107.25
Abitibi 4½ 66	99	101
BCE 6 84	105½	107½
Do 6½ 90	104¾	106¼
BC Tel 6 84	100⅝	102½
Do 5¾ 85	100	101
Bell 5¾ 82	101	102¼
Do 6¼ 78	104¾	106½
Camp Chib	109½	112½
C Chem 7 80	110	--
Cdn Ex Gas	84	
Cdn Petro	80⅛	83
C Util 5¾ 77	104	
Home 6 75	96	98
GMAC 6½ 75	105	107
IAC 6¾ 80	105	107
In Cem 6¾ 75	100¾	102¼
Loblw 6¾ 85	104½	
St Law 6¾ 80	103⅝	105⅝
Simp-S 6¾ 80	105	107
Shaw 5½ 72	106	109
URANIUMS		
Bicroft	98	100
Can-Met 5½	92¼	94
Cons Denison	98¼	100
Cdn Dyno	97½	99¼
Faraday	99¾	
Lorado	99¼	100⅝
Milliken Lk	98¾	100¼
Northspan	96	98
Rio Tinto	97	98¾
Stanleigh 5½	97	99
Stanrock	98½	100½
PIPELINES, ETC.		
Alt GT 6½ 81	111	--
Cdn Delhi com	4⅝	4⅝
Do 5½ conv	83½	85½
N Ont NG deb	91½	93½
Pac Pete 5½	82½	84½
Que NG debs	76	78¾
Tr Can debs	93¼	95
Westcoast deb	83½	86½
Do conv	89½	91½
Do VT	14¾	15¼

New York Markets

	Closing Bid
Allied Chemicals	54
Alcoa	73¾
Amer Can	38¼
Amer Motors	23½
Amer T&T	90¼
Amer Tobacco	60⅝
Anaconda Copper	51⅛
Atichison Topeka	24⅝
B&O Railway	33¼
Beth Steel	44⅝
Boeing Aircraft	33½
Burroughs	36¼
CPR	24⅞
C&O Railway	63¾
Chicago-R.I.	25
Chrysler	42
Del & Hudson	21¼
Douglas Aircraft	33⅞
Dow Chemical	83⅜
Du Pont	195
Eastman Kodak	124
El Paso	33⅝
Ford Motor	67¼
General Electric	81⅛
General Foods	123½
General Motors	45
Goodyear Tire	38½
Great Northern	48¼
Gulf Oil	29¼
Hertz	58⅝
Intl. Nickel	55⅛
Intl. Harvester	36¼
Intl. Tele.	41⅜
Minn. M&M.	75⅝
Intl B.M.	540
Johns Manville	57¼
Kaiser Alum	39⅞
Kennecott Copper	80
L and N	59
New York Central	20⅝
Nickel Plate	36
Norfolk Western	98½
Northern Pacific	42
Owens-Ill.	101⅛
Penn. R.R.	12⅝
Phillips Pete	47⅛
Proctor Gamble	123
Radio Corporation	62⅝
Republic Steel	63¼
Royal Dutch	34⅝
Sears Roebuck	57⅛
Socony	37⅞
Southern Pacific	20⅝
Southern Railway	45⅝
Sperry	21⅝
Standard Calif.	43½
Standard Oil N.J.	41⅛
Swift Co.	14¼
Texaco	78⅝
Union Carbide	119
United Aircraft	45½
U.S. Steel	82⅝
Union Pacific	27
Westinghouse Elec	55⅛
Woolworth	66⅝
Zenith Radio	121

Sales, 3 p.m., 2,390,000.

Stock quotations apart from Canadian Press Toronto trading are supplied by James Richardson & Sons, Hagar Investments Ltd., Hugh Mackay & Co., Canadian Investment Dealers' Association, A. E. Ames & Co., and T. B. Burns & Co.

Advance Ends

'Hot Stocks' Fade Back In New York

NEW YORK (AP) — The stock market ended a two-day advance Thursday in mixed trading.

General Motors and American Motors continued active and improved, but many of the "hot stocks" faded into the background.

Avco, whose activities in missile work have attracted favorable Wall Street attention, was the most active stock, rising ⅝. Standard Oil New Jersey was off ⅛ and Underwood fell 2⅞.

Magma Copper rose 1¾, Ford ⅝, Anaconda ⅞, Texas Instruments 1½, Magnavox 2¼, Southern Railway ⅛, Johns-Manville 1, Eastman Kodak ⅞, and Leggett and Myers ⅝.

Losses of a point or more were taken by Air Reduction, Westinghouse Electric, General Electric, Universal Match, and American Tobacco.

Hudson Bay Mining in the Canadian list dropped ⅝ and McIntyre Porcupine—moving strongly in the last few days —gained ⅝. Other Canadian stocks moved only slightly.

On the American exchange Brazilian Traction gained ⅛ and Preston East Dome dropped a minor fraction.

* * *

Industrials Up

TORONTO (CP) — Industrials Thursday scored their eighth consecutive stock market gain.

Industrials, on index, were ahead .69 at 493.63, with golds up .34 at 80.52 and base metals up .20 at 156.68.

Western oils were off .18 at 85.46.

Bank of Commerce jumped 1⅜ at 55⅞, Bank of Montreal was up 1½ at 55½, Imperial and Toronto-Dominion were up a point at 60⅝ and 54¼, and Royal improved ⅞ at 70.

B.C. Power gained ⅝ at 34⅝ to lead utilities, Calgary Power was up ⅜ at 22, and B.C. Telephone and Bell both gained ⅛ at 45⅝ and 46⅛.

Great Lakes was the leader among paper winners, up 1⅜ at 41¼. Consolidated edged forward ⅛ at 41⅛, while Price Brothers lost ⅛ and 39⅜.

Falconbridge was the big winner among mines, up two points at 33⅛, with McIntyre-Porcupine up ⅝ at 24⅛. Hudson Bay dropped ⅛ at 45½.

Great Plains dropped 35 cents at $9.25, and Canadian Devonian was off 15 cents at $3 among western oils. Calgary and Edmonton improved ¼ at 16.

* * *

Montreal Strong

MONTREAL (CP) — The Montreal and Canadian stock exchanges closed Thursday on a strong note. Trading was moderate.

Bank of Montreal gained 1⅜ at 55⅛ for a new high. Toronto-Dominion Bank at 54¼ and Great Lakes Paper at 41 both climbed 1¼, Bathurst Power and Paper A at 41, Howard Smith Paper at 37, Quebec Telephone at 31½ and Banque Canadienne Nationale at 53 all rose one point, and Dominion Stores at 60⅞ added ⅞.

The few losers were led by Trans-Canada Corp., down 1½ at 29. Imperial Bank slipped ⅝ to 61 in an otherwise strong banking group.

* * *

London Up

LONDON (Reuters)—Sentiment in London stock markets yesterday was favorably influenced by good company news which offset the poor July tr de figures announced earlier in the week.

Industrials were generally firm although buying was small and selective, but the recent selling appeared to have dried up.

LONDON (AP) — Stocks closings: Assd Elec Ind 49s 9d; Assd News 21s 9d; Babcock & Wilcox 35s 9d; Blyvoors 28s 4½d; Bowater Paper Corp Ltd 61s 6d; Brit Am Tob 56s 9d; Can Pac $44⅛; Cent Min 71s 7½d; Courtaulds 58s 7½d; Daggafontein 17s; Daily Mirror 13s; De Beers 142 6d.

Distillers 43s 3d; Dunlop 29s 4½d; Elec & M 46s; Ford 98s 4½d; Free St Geduld 118s; Gen Elec 38s 3d; Gt Univ Strs 53s; Hawker Siddeley 29s 6d; Hudson's Bay 168s 9d; Imp Chem 64s 6d; Imp Tob 83s 9d; Metal Box 80s 4½d; Rand Mines 72s 6d; Rolls Royce 42s; Shell 132s.

Tanganyika Concessions Ltd 30s; Unilever Ltd 157s 6d; United Molasses 37s 4d; Vickers 31s 6d.

Bonds: Brit 2½s Consols £44⅝; Brit 3½s War Loans £60⅛; Brit Fundings 4s 1960-90 £87½.

Egg Market

At Victoria—	Producer	Wholesale
Grade A large	37	49
Grade A medium	31	43
Grade A small	18	30
Grade B	16	28

LONDON (CP)—The Financial Times says Canadian sales of aluminum has helped to boost Canada's trade with Communist China.

The newspaper, quoting Canadian trade sources in Hong Kong says the rate of aluminum shipments to China is expected to continue to increase because of that country's growing buying potential.

Dividends Declared

Canada Packers Ltd. declared two regular semi-annual dividends of 87½ cents each on Class "A" and Class "B," payable Oct. 1 and April 1, record Sept. 2 and March 3 respectively.

North Star Oil Ltd., 62½ cents on preferred, payable Oct. 2, record Sept. 2.

Leitch Gold Mines Ltd., 3 cents, payable Sept. 15, record Aug. 31.

Globe Envelopes Ltd., 13 cents on Class "A," payable Nov. 1, record Oct. 15.

Canada Permanent Mortgage Corp., 50 cents, payable Oct. 1, record Sept. 15.

Toronto General Trusts Corp., 40 cents, payable Oct. 1, record Sept. 2.

White Pass & Yukon Corp. Ltd., 10 cents, payable Sept. 15, record Aug. 31.

Union Acceptance Corp. Ltd. declared extra dividend of 20 cents plus regular quarterly dividend of 7½ cents on common, both payable Oct. 1, record Sept. 15.

Ogilvie Flour Mills Co. Ltd. declared an extra of 25 cents and regular quarterly dividend of 50 cents on common, payable Oct. 5, record Sept. 1.

Today's Dollar

	Close	
NEW YORK—		
Canadian dollar	1.03 3/32	—11/32
Pound sterling	2.81 5/32	+1/32
MONTREAL—		
U.S. dollar	.96 15/16	+1/4
Pound sterling	2.72 9/16	+13/16

Closing Averages

DOW JONES:

30 Industrials	625.82, off 0.72
20 Rails	139.32, off 0.20
15 Utilities	94.84, unch'd
65 Stocks	207.88, off 0.20

Shares: 2,890,000 at 3.30 p.m.

TORONTO:

Industrials	493.63, up 0.69
Golds	80.52, up 0.34
Base Metals	156.68, up 0.20
Western Oils	85.46, off 0.18

Shares: 1,825,000.

VANCOUVER:

20 Industrials	107.41, off .27
20 Mines	72.36, up 1.00
20 Oils	55.53, up .18

Sales: 97,093.

Grain Market

WINNIPEG (CP)—Broader trade in oats and barley with buying attributed to shipping interests was noted yesterday on the Winnipeg grain exchange. Sales were credited to feed supplies.

Lakehead prices for class, two, IWA and domestic wheat all were up ⅛ from Wednesday except No. One Durham which was down ⅞ and No. Two Durham which was up 2⅛.

	Open	High	Low	Close
Flax—				
October	320	322⅝	318¼	318¾
December	308¼	310⅝	306	306
May	310	312⅛	308¼	308¼
Rye—				
October	105⅝	106¼	105⅝	105⅝
December	104⅝	105⅝	104⅞	104⅞
May	109	109	108⅝	108⅝
Barley—				
October	101⅜	101⅜	101⅜	101⅜
December	98⅝	98⅝	98⅝	98⅝
May	99⅝	...	...	99⅝
Oats—				
October	82⅝	83⅝	82⅝	83⅛
December	78⅞	79⅛	78⅞	79
May	79⅛	79⅛	79⅛	79⅝

CHICAGO (AP)—A moderate buying flurry sent soybean futures well ahead in the early afternoon yesterday on the board of trade but the grains continued relatively quiet at prices within minimum fractions of previous closes.

	Open	High	Low	Close
Wheat—				
September	185⅛	185⅞	185	185⅛
December	191⅝	192	191⅝	191⅞
March	196⅞	197⅛	196⅞	197
Rye—				
September	115¼	115⅝	115	115
December	120	120	119⅝	119⅝
March	123⅝	123⅝	123	123
Corn—				
September	116⅛	116½	116	116⅛
December	110⅝	110⅞	110⅛	110⅝
March	115	115	114⅝	114⅝
Soy Beans—				
September	215⅝	216⅝	215⅜	215⅜
November	216⅝	217	216⅛	216⅝
January	220⅝	221	220⅛	220⅞
Oats—				
September	65⅞	65⅞	65⅛	65⅞
December	69⅛	69⅝	69⅛	69⅞
March	72⅛	72⅝	72⅛	72⅞

Vancouver Trading

OILS

Sales		High	Low	Close
500	Fort St John	--	--	119
200	Home Oil A	--	--	870
50	Pacific Pete	--	--	10⅝
7300	Peace Riv Pete	33	31	33
1300	Vantor Exp	37	36	36
	MINES			
5000	Beaver Lodge	--	--	4½
150	Bralorne	--	--	545
4000	Canam Cop	--	--	13
4000	Cariboo Gold	92	90	91
900	Cassiar Asb	--	--	11⅝
1000	Continental Mns	--	--	24
200	Craigmont	--	--	855
24000	Far West Tung	--	--	7½
9800	Giant Mascot	29½	29	29½
5100	Mid West Cop	9½	9	9
2500	New Ainsworth	--	--	6½
100	New Indian	--	--	6
3000	Pacific Nickel	--	--	60
75	Placer Dev	--	--	12½
7050	Silbak Premier	40	38	38
500	Sunshine Lar	--	--	8
7625	Trojan Cons	--	--	10½
	INDUSTRIALS			
500	Alta Distillers	--	--	200
4300	Do VT	--	--	155
650	BC Power	34⅝	34	34⅝
70	BC Turf	--	--	45½
700	Cdn Collieries	7⅜	7¼	7¼
475	Cons M & S	19⅜	19⅝	19⅝
700	Cold Lake Pipe	390	380	380
350	Crown Zeller (C)	--	--	19¼
700	Inland Nat Gas	460	450	450
100	Do pfd	--	--	15
260	MacMillan & PR	--	--	15
100	Massey-Ferg	--	--	9¼
1200	Midwest Gas	--	--	160
200	North Ont NG	--	--	12⅝
100	Okanagan Heli	--	--	410
50	Sidney Roof A	--	--	33
100	Sun Publish A	--	--	10¼
135	Trans Can Pipe	--	--	18⅝
200	Trans Mtn Pipe	--	--	8⅝
350	Westminster	36	35⅝	35⅝
165	Westons A	--	--	34⅞
150	W Plywod B	--	--	11½
125	Woodward's	--	--	16

Theatre Break-In Admitted

A Nanaimo man pleaded guilty to a charge of breaking and entering in Saanich police court yesterday and was remanded to Aug. 25 for sentence.

William James Hilton was arrested in a restroom of an outdoor theatre at 3.50 a.m. yesterday and told police he had fallen asleep.

Constables found two locks broken on nearby doors and discovered that an attempt had been made to force the door of the theatre office.

Rediscount Rate Drops

OTTAWA (CP)—The Bank of Canada interest rate, hitting its second-lowest point this year, dropped to 2.91 per cent yesterday from 3.16 last week with the sale of $95,000,000 in 91-day government treasury bills at an average price of $99.342 for an average yield of 2.66 per cent.

PUBLICITY GAG

ST. THOMAS (CP)—City Hall officials informed anxious citizens no one would be arrested or fined if they appeared downtown without a "booster button" on their lapels.

Only Gentlemen Prefer Bonds

By DEVON SMITH

Only gentlemen prefer bonds, says the London Observer.

And after it describes those who don't seem to want government bonds, you're left wondering about the incidence of gentlemen in the British population.

The rich, notes the Observer, buy bonds which will be redeemed shortly in order to make a capital gain (this is a highly demanding financial art also practised in Canada.)

Banks, it goes on, put the money they can't more profitably lend into short maturity, gilt-edged bonds. But in a boom they sell them to make loans to customers.

Insurance companies, too, while they are not sellers, buy fewer and fewer gilts.

"The biggest single investors are the various departments of government itself, lending from the right hand to the left."

* * *

Capital Gain Sure

* * *

Explaining the apparent British antipathy for putting hard won savings into the hands of government, the paper says:

"Only sky-high income will woo today's investors, with their eyes on equities that seem to go up and up."

It then suggests that government bonds may have to offer anywhere from eight to 10 per cent to equal good class investment trusts.

This, as the paper admits, would indicate "a major readjustment of ideas."

* * *

Now the Observer inclines to believe that a money-market combine's failure to interest the general public is the cause of "only gentlemen" preferring bonds.

It is still unseemly for North Americans to indicate they've had experiences not yet faced by those across the Atlantic. Yet I suggest that we have long since accomplished that broader public participation in government bonds now advocated for the United Kingdom.

And within a generation we found the once uninitiated general public had taken on an air of disillusionment about bonds.

* * *

The Observer solution is but a temporary gambit, a mining of a new lot of suckers.

The probability is that Adam Smith's profligate government is just as subject to the straightforward rules of household economics as anyone. Eventually the credit runs out.

Any degree of renewed popularity for government bonds which may have appeared in Canada would be reversed precisely as quickly as a resumption of irresponsible fiscal policy.

(Telegram News Service)

Another Suit Hinted In Chrysler Case

DETROIT (UPI)—Still another lawsuit may be filed in the Chrysler Corporation controversy over "conflict of interest" profits.

Harry D. Hirsch, president of C. M. Hall Lamp, hinted he might start legal action as a result of allegations against him and the firm in a Chrysler shareholders' suit filed in Wilmington, Del.

The shareholders suit charged Hirsch gave 13,000 shares of Hall stock to Chrysler vice-president Rinehardt Bright to ensure that Hall would be the "exclusive supplier of headlamps to Chrysler."

Hirsch categorically denied this. He said Hall has never been an exclusive supplier of Chrysler since he became associated with the firm in 1954, but has supplied from 8 to 54 per cent of the headlamp requirements in that period.

The third lawsuit in the controversy was filed in Wayne county circuit court yesterday, when the third largest auto manufacturer brought action against the partner of its ousted president, William C. Newberg.

Chrysler Corporation hopes to recover alleged stock and other gains reaped by Ben Stone, president of Sango Co., a firm formed by Stone and Newberg after two of their companies — both Chrysler suppliers — were disposed of through sale or liquidation.

The suit, brought by Chrysler president and board chairman L. L. Colbert, named Stone, his wife Ruth and the Sango Co.

Newberg, who held the president's post only two months, has agreed to repay Chrysler more than $450,000 profits from his interests in Bonnan Co. and Press Products Inc.

Instalments Pile Up New Debts

OTTAWA (CP) — Canada's shoppers piled up some big new debts on instalment purchases during June, the Bureau of Statistics reported yesterday.

Debts owed to sales finance companies on consumer goods climbed to $842,500,000 on June 30, a gain of $16,500,000 in the month and $96,700,000 higher than a year ago.

Finance company loans for commerical goods rose to $391,600,000, representing a yearly gain of $96,700,000.

Bridge Results

Winners of the Victoria Duplicate Bridge Club were: 1, Mr. and Mrs. T. B. Waddington; 2, Jim Duprau and Dick Lipsey; 3, Liliane Le Butt and Bill Simpson-Baikie.

New BNS Director

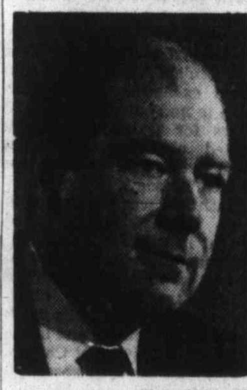

EDWARD D. LOUGHNEY

Mr. F. William Nicks, President, The Bank of Nova Scotia, announces the election of Mr. Edward D. Loughney to the Board of the Bank. Mr. Loughney is President, Chief Executive Officer and Director, The British American Oil Company Limited, Toronto.

Among his other directorships are: Trans Mountain Oil Pipe Line Company; Interprovincial Pipe Line Company; Trans-Canada Pipe Lines Limited; Trans-Northern Pipe Line Company; Montreal Pipe Line Company Ltd.; Portland Pipe Line Corporation.

Mr. Loughney is an honorary life member of the Canadian Petroleum Association and a member of the American Petroleum Institute.

Frame Construction

Mission to Push Canadian Timber

OTTAWA (CP) — A Canadian trade mission will try in October to promote Canadian timber sales by convincing Britons of the merits of frame construction.

Trade Minister Churchill announced Thursday the mission will tour the United Kingdom and Ireland for 15 days to encourage sales there of Canadian timber, plywood and other wood products.

Mission members will meet with businessmen, officers of building loan societies, municipal councillors, architects and others concerned with construction specifications in Britain where solid brick construction has long been in favor.

The mission will comprise 12 leading exporters from the Atlantic provinces, Quebec, Ontario and British Columbia.

British Columbia mission members are Douglas St. G. Anderson, Robert Annable and R. H. Edgett, all of Vancouver.

Hearing Set For Driver

DUNCAN — County Court Judge Arnold Hanna of Nanaimo will hear an appeal against the conviction of impaired driving of Joseph Garner, Victoria businessman, on Aug. 26 here.

Mr. Garner was convicted here in police court and fined $150 and had his licence suspended for 30 days.

Oil Tank Burns At Port Alice

PORT ALICE, B.C. (CP)—Fire broke out Tuesday in a 50,000-barrel oil tank at the Rayonier Co. pulp plant in this northern Vancouver Island community.

The fire, believed started by a welder's torch, sent flames leaping 300 feet into the air. It was reported under control two hours later. No one was injured.

DWINDLING SPECIES

Grizzly bears, now mainly found in the Rocky Mountains, once roamed the whole western half of North America.

A. E. Ames & Co.
Limited
Investment Securities
Royal Trust Building • 612 View Street, Victoria, B.C.
Telephone: Evergreen 3-4171
TORONTO MONTREAL NEW YORK LONDON, ENG. VANCOUVER
WINNIPEG CALGARY LONDON

This advertisement is not published or displayed by the Liquor Control Board or by the Government of British Columbia.

Results and Entries At Exhibition Park

VANCOUVER (CP)—Race results at Exhibition Park Thursday:

First Race — Claiming, $1,025, for three-year-olds and up foaled in Canada, about a mile and one-sixteenth:

Happy Chimer (Frey)	$4.40	$3.00	$2.50
Emen (Longo)		3.20	2.60
Queen Stadium (Cormack)			3.40

Also ran: Wonder Roll, Glad Hill, Werthy Miss, Val Eddie, Junes Delight, and Rosealea. Time 1.49 2-5.

Second Race—Claiming, $1,025, for three-year-olds and up foaled in Canada, one mile and 70 yards:

Nells Freedom (Frey)	$10.30	$4.30	$3.40
Cabbett (Broomfield)		3.40	2.60
Jay M Jay (Marsh)			4.30

Also ran: Boston Star, Indian Springs, Shanibel, and Hookhanger. Time 1.45 3-5.

Daily double paid $32.60.

Third Race—Purse $1,025, for two-year-olds, six furlongs:

Fosta Gold (Broomfield)	$8.10	$3.70	$2.70
Son of Donn (Frey)		3.20	2.60
Joey Mac (Cormack)			3.20

Also ran: Regent Bell, Blue Date, Settle, Royal Ethel, Ky Blue, Dr. Tenney and Rondocal. Time 1.14.

Fourth Race — Optional claiming, $1,025, for three-year-olds and up, six furlongs:

Forger (Miller)	$11.70	$6.30	$3.90
Pasadawinkdum (DeAlba)		6.80	4.40
Gallanock (Broomfield)			4.20

Also ran: Sir Fleetway, Lila Belle, Milady Pleases, and Cramond. Time 1.13 1-5.

Fifth Race — Claiming, $1,025, for three-year-olds, one mile.

Little Shay (Giacomelli)	$6.10	$2.70	$2.20
Triple Show (Arterburn)		2.60	2.30
Moray Glen (Broomfield)			2.90

Also ran: Petite Master, Hannibals Boy, Brave Knight, No Soap, and Spotlight. Time 1.42.

Sixth Race—Handicap, $1,300, for four-year-olds and up, one mile:

Kaycees Wonder (Broomfield)	$11.70	$7.00	$5.90
Inver Hawk (Longo)		20.40	8.30
Blue Hawk (Marsh)			6.30

Also ran: Glen Lassie, Kronje, Foot Race, Melody Sue, Hemet Star, Hi Mr. Bountiful, and Severance. Time 1.49 3-5.

Seventh Race—Handicap, $1,300, for three-year-olds, one mile and 70 yards:

Cree Brave (Arterburn)	$8.20	$2.70	$2.60
Young Ruffian (Broomfield)		2.50	2.60
Run By Golly			2.90

Also ran: Cloud, Temple Guard, and Ur Mire. Time 1.43 1-5.

Eighth Race — Optional claiming, $1,025, for three-year-olds and up, six furlongs:

Breeze Aboh (DeAlba)	$10.10	$5.70	$3.20
Mount Baker (Frey)		4.70	3.60
D-ll Song (Ulrich)			4.40

Also ran: Dusty George, Honey Marie, Grey Cup, Dinna Forget, and Vihara Boy. Time 1.13.

Quinella paid $17.90.

OVERNIGHT ENTRIES

FIRST RACE — Claiming, $1,025, for 3-year-olds and up, 6 furlongs:

Pat House (Ulrich) 118
Go Go (Broomfield) 114
Juniors Comet (Thomas) 110
Whirl Spec (K. Thompson) 119
Spotty (DeAlba) 114
Armed Leaf (Frey) 119
Maizies Pride (Miller) 109
Run Atom (Dixon) 119
New Oak (Giacomelli) 119
Sir Jungle (Longo) 119
Also eligible:
Her Win (Marsh) 114
Deuce Admiral (Giacomelli) 119
Wardee (Broomfield) 119
First Tenor (Broomfield) 119

SECOND RACE — Claiming, $1,025, for 3-year-olds and up foaled in Canada, 6 furlongs:

Saanich Price (Frey) 119
Wonder Lou (Broomfield) 114
Cambie Belle (Rodger) 109
Bounding By (Dixon) 119
Jane Grey (Thomas) 109
Light Mist (Anderson) 109
Bramony (Giacomelli) 114
Shady Lea (Cormack) 119
Davendel (Longo) 114
Why Bet (DeAlba) 119
Also eligible:
Shonee T (Giacomelli) 114
Ruffings Last (Thomas) 109
Delta Drive (Broomfield) 114
Richmond Lady (DeAlba) 114

THIRD RACE — Purse $1,100, for 3-year-olds, 6 furlongs:

Amcan Cathy (DeAlba) 114
Salado (Frey) 121
Glen Laddie (Dixon) 121
Fowee Lucee (Giacomelli) 114
Eita Drive (Cormack) 116
Jimanna (Broomfield) 119

FOURTH RACE — Claiming, $1,025, for 3-year-olds, 1 mile:

Moruci C (Frey) 118
Lee Grant (Millert) 110
Princess Pam (DeAlba) 112
Moody Date (Broomfield) 112
Special Flag (Thomas) 105
Foxy Price (Giacomelli) 117
Betsy Lou (Rodger) 112
A-Silent Flight (Ulrich) 112
Right On Time (Longo) 117
Giving (Cochlin) 105
Also eligible:
A-Lovely Story (Giacomelli) 115
A-Entry

FIFTH RACE — Option, $1,025, for 4-year-olds and up, about 1 1/16 miles:

Kings Pal (Cormack) 114
Solid Girl (DeAlba) 111
A-Bright Lea (Broomfield) 116
Early Rambler (Thomas) 108
A-Secret Diary (Broomfield) 114
Peace Time (Miller) 113
Pharsong (Frey) 114
Pink Pill (Giacomelli) 111
Honeywell (Ulrich) 105
Gallant Car (Dixon) 112
A-Entry

SIXTH RACE — Claiming, $1,025, for 3-year-olds and up, 6 furlongs:

R. J. Lad (Giacomelli) 113
Pacific Queen (Longo) 116
Stuck Up (DeAlba) 121
Jay P Jay (Thompson) 121
Prince Alfred (Miller) 113
Balach Dorch (Rodger) 118
Lumnar (Broomfield) 121
Rusy Turf (Ulrich) 113
Captains Babe (Dixon) 113

SEVENTH RACE — "B.C. Nursery Stakes" $3,500 added, for 2-year-olds foaled in Canada, 6 furlongs:

General C (Cormack) 116
Lemander (Terry) 115
Bold Miss (Dixon) 113
Linda June (DeAlba) 113
Roc An Noc (Giacomelli) 116
Rebel Lea (Marsh) 113
Ky Look (Broomfield) 121
Galindo (Frey) 124

EIGHTH RACE — Claiming, $1,025, for 3-year-olds and up, 6 furlongs:

Flying On (Marsh) 120
Little Edna (Thomas) 110
Pixies Ark (Cormack) 113
Manners Sun (Dixon) 118
Madtogo (Giacomelli) 120
O. U. Kid (Broomfield) 115
Plovers Call (Thomas) 115
Sweet Fighter (Miller) 115
Lorettas Babe (Cohlin) 110
Mondays Child (Long) 113
Also eligible:
Laviscaine (Miller) 110
Baby Rose (DeAlba) 115
Flo Read (Rodger) 110
Pere El Dono (Giacomelli) 118

SUB. RACE — Claiming, $1,025, for 3-year-olds and up, 1 mile and 70 yards:

El Free (DeAlba) 119
My Silver Dime (Ulrich) 114
Scipio II (Frey) 119
Whirly B (Dixon) 119
Ky Lawrence (Rodger) 115
Firps Hope (Dixon) 119
Show Biz (Thompson) 119
Cowdenbeath (Dixon) 120
Buddy H (Thomas) 114
Cant Pass Me (Giacomelli) 117
Also eligible:
Lady Verm (Broomfield) 114
Fight Song (Broomfield) 119
Music Runner (Miller) 112
First post 4.30.

Major League Pace-Setters

(Excluding Wednesday's Games)

NATIONAL LEAGUE	AB	R	H	Pct.
Larker, Los Angeles	287	36	98	.341
Mays, San Francisco	425	86	141	.332
Groat, Pittsburgh	488	74	159	.327
Clemente, Pittsburgh	403	61	127	.314
Ashburn, Chicago	409	77	126	.308
Herrera, Philadelphia	386	48	116	.301
White, St. Louis	450	72	135	.300
Adcock, Milwaukee	367	38	110	.300
Cepeda, San Francisco	413	51	123	.298
Moon, Los Angeles	376	56	112	.298
AMERICAN LEAGUE				
Smith, Chicago	432	67	140	.324
Sievers, Chicago	330	70	104	.315
Skowron, New York	396	48	124	.313
Minoso, Chicago	445	67	138	.310
Runnels, Boston	405	67	135	.298
Power, Cleveland	402	47	122	.303
Aparicio, Cleveland	284	40	86	.303
Robinson, Baltimore	445	52	134	.301
Fusari, Cleveland	368	35	110	.299
Maris, New York	386	81	114	.295

RUNS BATTED IN

American League—Maris, Yanks, 95; Skowron, Yanks, 80; Minoso, White Sox, 76; Wertz, Red Sox, 79; Sievers, White Sox, 74.

National League — Banks, Cubs, 94; Aaron, Braves, 89; Boyer, Cards, 79; Mathews, Braves, 79; Mays, Giants, 78.

HOME RUNS

American League—Maris, Yanks, 35; Mantle, Yanks, 29; Lemon, Senators, 27; Colavito, Tigers, 24; Sievers, White Sox, 23.

National League — Banks, Cubs, 34; Aaron, Braves, 32; Mathews, Braves, 28; Boyer, Cards, 25; Mays, Giants, 24; Robinson, Reds, 24.

PITCHING

American League — Perry, Indians, 13-5; Coates, Yanks, 9-3; Stobbs, Senators, 8-4; Estrada, Orioles, 13-7; Staley, White Sox, 11-6; Pascual, Senators, 11-6.

National League—Law, Pirates, 17-5; McDaniel, Cards, 18-4; Williams, Dodgers, 12-5; Broglio, Cards, 14-6; Farrell, Phils, 9-4.

EARLY SETTLEMENT

PRINCE ALBERT, Sask. (CP) — Evidence of an early Hudson's Bay Company settlement has been uncovered at Fort a la Corne, 50 miles east of Prince Albert.

No Hate, Friendship

ROME (AP) — American swimmer Paul Hait of San Francisco, Calif., walked up to a Russian athlete in the Olympic village Thursday, extended his hand and said:

"I'm Hait."

The Russian raised his hands and said ruefully:

"No hate. Friendship. Friendship."

It took Paul about 15 minutes to explain he was trying to be friendly.

England Struggles For Early Runs

LONDON (Reuters) — England, which won the toss for the 10th time in succession, the longest run since test cricket started in 1877, struggled for runs on a rain-affected pitch on the first day of the fifth cricket test against South Africa at the Oval here Thursday.

England was 131 for eight when bad light ended 10 minutes before the close. The English side won the first three Tests and drew the fourth.

At the close, pace man Neil Adcock had taken five for 60.

Other results:

At Leicester: Surrey 310; Leicester 119. Surrey won by an innings and 31 runs. Surrey 14 points.

At Derby: Hampshire 60 and 174; Derbyshire 177 and 58 for 4. Derbyshire won by 6 wickets. Derbyshire won 14 points.

At Eastbourne: Worcestershire 264 and 136 for 2; Sussex 250.

At Nottingham: Nottinghamshire 296 for 9 declared and 118 for 4; Kent 223.

At Southend: Essex 344 for 6 declared; Somerset 944 and 72 for 3.

At Swansea: Glamorgan 206 and 202; Yorkshire 177 and 93 for 3.

At Northampton: Lancashire 246 and 27 for 3; Northamptonshire 243.

At Cheltenham: Gloucestershire 221; Middlesex 320 for 6.

ROBIN HOODS

WINNIPEG (CP) — Resident and non-resident archers will be able to hunt deer in Manitoba with bow and arrow for the first time during a special season in October.

Tuneup Time Over

Harmsworth Race On Today

PICTON, Ont. (CP) — The four powerboats which roar away today in a two-way fight for the Harmsworth Trophy took tuneup runs Thursday over the Long Reach of the Bay of Quinte.

One by one, Miss Supertest II, who brought the trophy to Canada for the first time last year, Gale V of Detroit and the twins Nitrogen and Nitrogen-too of Wilmington, Del., were lowered gently into the water.

Each one howled around the five-mile oblong course as their pilots tested throttle settings and controls. Nobody was trying for speed.

That comes today when the three United States boats try to win back for the U.S. the trophy which Gar Wood took there in 1920.

The Harmsworth was put up for international competition in 1903 by Alfred Harmsworth, Lord Northcliffe. It is the top prize in the world for unlimited hydroplane racing.

So dangerous and so expensive is this sport that in the last 57 years only 24 Harmsworth races have been held. Many times there were just no boats suitable to challenge for the bronze plaque.

The U.S. won 17 of those 24 races, Britain five and Canada and France one each. The race is a best-of-three affair.

The Long Reach was flat calm Thursday, the sun making rainbows through the high rooster-tail spray kicked up by the planing hulls as they danced over the waters at speeds in the neighborhood of 100 miles an hour.

After each run a boat was lifted back onto its flatbed trailer by huge mobile cranes and pit crews tore off engine covers.

CHANGED NAME

The island in New York harbor on which the Statue of Liberty stands, formerly Bedloe's Island, was re-named Liberty Island by an act of Congress in 1956.

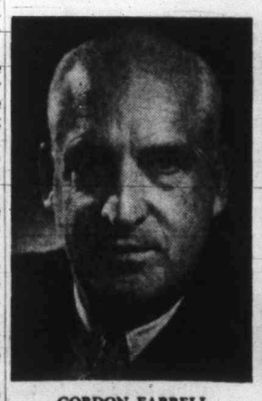

GORDON FARRELL

WILLIAM F. FOSTER

At a recent meeting of the Board of Directors of Ocean Cement & Supplies Ltd., Mr. Gordon Farrell was elected Chairman of the Board and Mr. William F. Foster was elected President. Mr. Farrell and Mr. Foster were also elected to these positions in the subsidiary companies including British Columbia Cement Company Limited, Evans, Coleman & Gilley Brothers Limited and Evans, Coleman & Evans Limited.

The Directors of Ocean Cement & Supplies are B. Franklin Cox, Gordon Farrell, Harold S. Foley, William F. Foster, The Right Honourable Clarence D. Howe, R. Ian Ross and Col. The Honourable Clarence Wallace.

NOWHERE ELSE SUCH A CAR

There's never been a car to rival Corvair's astounding blend of sportscar agility with family car practicality.

Load up Corvair and you'll see what we mean by family car practicality. From the virtually flat floor to the high-hat space, Corvair abounds in roomy comfort. Settle back and enjoy a wonderful ride; smooth, because all four wheels are independently suspended — each can sop up a bump without affecting another. Family-safe because your Corvair spreads its brake load — gives level, straightline stops in virtually any situation. And that same sure-footed traction is the source of Corvair's sportscar agility — 6-cylinder rear engine stability plus a way down centre of gravity that gives a rock-solid ride through the tightest turns. Corvair handles like a colt; goes like a greyhound; gives you the most exciting combination of sports and family car you've ever driven.

A GENERAL MOTORS VALUE

Model Illustrated: Corvair 700 Club Coupe (whitewall tires optional at extra cost)

NOWHERE ELSE SUCH A BUY!

Prove it — at your dealer's today! There's just never been a better time to put yourself in the driver's seat of Corvair!

Your savings account with Corvair starts the moment you ask the price, and that's true no matter when you buy — but most of all right now. Then you bank savings on gasoline; on tires; on anti-freeze or radiator problems. And, this month, your Chevrolet dealer can put an extra deposit of savings in your account with the buy of the year — on Corvair — car of the year!

MAKE THE BUY OF THE YEAR ON THE CAR OF THE YEAR!

corvair

K-1860A

MORRISON CHEVROLET-OLDSMOBILE LTD.

YATES STREET AT QUADRA

EV 3-1106

Watch the Chevy Mystery Show, Tuesday nights over CBC-TV. Check your local paper for time and channel.

ADVERTISE WHERE THE MASSES SHOP . . . VICTORIA'S 2 DAILY NEWSPAPERS ARE DELIVERED INTO VIRTUALLY EVERY HOME IN GREATER VICTORIA

Burdette Hurls No-Hitter; Just Misses Perfect Game

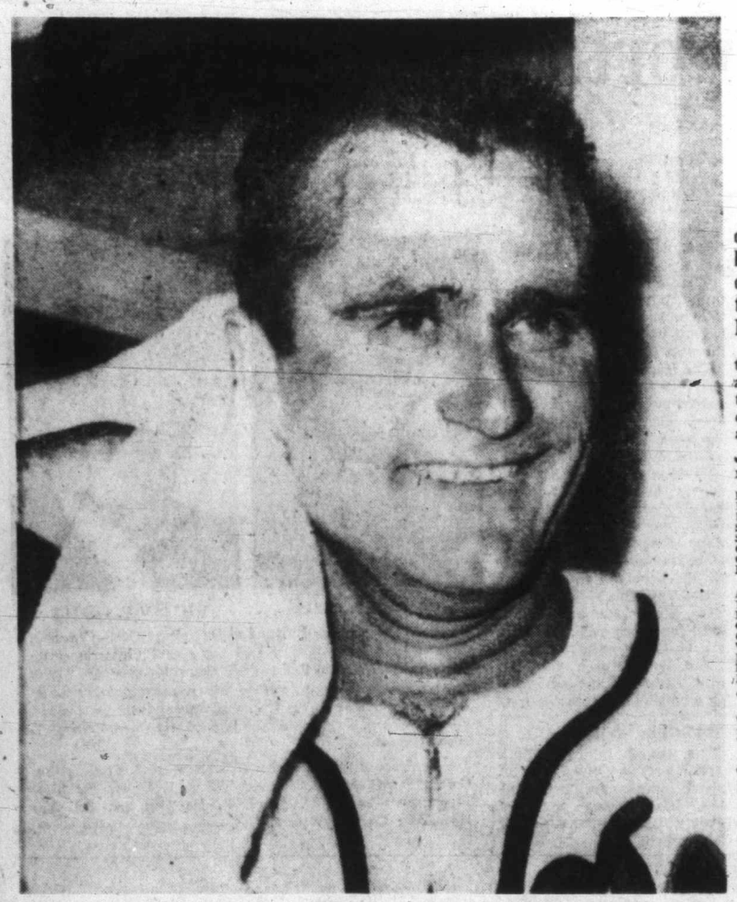

LEW BURDETTE
. . . finally hurls no-hitter

Lew Burdette, 33-year-old righthanded ace of the Milwaukee Braves, pitched the first no-hit, no-run game of his nine-year major league career last night, permitting only one runner to get on base in beating Gene Conley and the Philadelphia Phillies, 1-0.

Conley gave up nine hits but the Braves couldn't get a run across until Burdette did something about it himself by doubling in the eighth inning and going the rest of the way on a following double by Bill Bruton.

It was the 14th win in 21 decisions for Burdette, who lost his bid for a perfect game in the fifth inning when he hit rookie Tony Gonzales with a pitched ball. He had the Phils hitting the ball into the dirt, his outfielders handling only four chances, all easy, and Burdette getting three on strikes.

Burdette had previously pitched two one-hitters, losing by 1-0 to the Phils on June 16, 1957, and beating the Brooklyn Dodgers, 5-1, on May 12, 1954. He was also involved in what is regarded as the greatest pitching performance in major league history. That was on May 26 last year when Harvey Haddix of the Pittsburgh Pirates pitched 12 perfect innings only to lose to the Braves, 1-0, in the 13th. Burdette went all the way for Milwaukee, scattering a dozen hits.

Victory failed to move the Braves closer to the Pirates, who continued to head for the National League pennant with a 3-2 decision over Cincinnati's luckless Reds.

PINCH-HIT HOMER

Dick Stuart won it for the Pirates with a pinch-hit, three-run homer in the eighth inning. It gave Vernon Law, who got ninth inning help from ElRoy Face, his 18th win in 23 decisions. And it kept Pittsburgh seven and a half games in front.

Los Angeles Dodgers pulled into third place ahead of the idle St. Louis Cardinals when Wally Moon hit a 13th-inning home run which beat Chicago Cubs, 4-3.

New York Yankees, who are always streaking one way or the other, won their fourth straight to extend their American League lead to two and a half games.

FAST FINISH

A fast finish which saw them score three runs in each of the last two innings gave the Yankees an 11-7 win over Boston Red Sox. A two-run homer by Cletis Boyer and a run-scoring single by Bill Skowron did the damage in the eighth inning. Also helping no end was the relief pitching of Ralph Terry, who had been clobbered in every recent outing. He set down the side in order in each of the last three innings to get the win.

Chicago White Sox, getting trouble from the Cleveland club trying to rebound, slipped back into a second-place tie with Baltimore Orioles when the Indians rallied for an 8-6 victory.

SPARKS TRIBE

Harvey Kuenn's four hits sparked the Indians as they scored five runs in the sixth to tie and two in the seventh to win.

The Orioles broke a losing streak at four games by scrambling to a 10-8 win over Washington Senators, who battled it out with four runs in the ninth inning after the Orioles had taken a big lead with an eight-run third inning.

AMERICAN LEAGUE

New York .....040 010 033—11 14 1
Boston .....130 300 000— 7 7 2
Grba, Arroyo (2), Coates (3), Maas (5), Terry (7) and Howard; Brewer, Sullivan (2), Fornieles (8), Casale (9), Wills (9) and Pagliaroni. Home run: New York—Boyer (9th).

Kansas City .....000 003 030— 6 10 1
Detroit .....103 010 33x—11 15 0
B. Daley, Garver (6), Johnson (8) and P. Daley; **Burnside**, Sisler (6) and Chitt. Home runs: Detroit—Colavito (25th), Kaline (12th), Cash (14th).

Washington .....020 000 204— 8 13 2
Baltimore .....008 001 01x—10 9 1
Morgan, Hernandez (3) and Battey; **Pappas**, Walker (9) and Triandos, Courtney (3). Home runs: Washington—Killebrew (19th); Baltimore: Stephens (6th).

Chicago .....101 130 000— 6 10 2
Cleveland .....100 005 20x— 8 13 2
Pierce, Donovan (6), **Staley** (7), Baumann (7), Lown (8) and Ginsberg; Lollar (6); Grant, **Stigman** (6) and Wilson. Home runs: Chicago—Landis (8th); Cleveland—Aspromonte (5th).

NATIONAL LEAGUE

Los Angeles .....000 000 201 000 1—4 7 0
Chicago .....000 011 001 000 0—3 9 1
Craig, Roebuck (1), **Koufax** (11) and Roseboro; Anderson, Freeman (9) and Taylor, Tappe (10). Home runs—Chicago: Santo (7th and 8th), Thomas (18th); Los Angeles: Moon (12th).

Pittsburgh .....000 000 030—3 6 0
Cincinnati .....100 000 001—2 6 0
Law, Face (8) and Burgess; **McLish**, Bridges (8), Brosnan (9) and Bailey. Home run—Pittsburgh: Stuart (14th).

Philadelphia .....000 000 000—0 0 2
Milwaukee .....000 000 01x—1 9 0
Conley and Coker; Burdette and Crandall.

NATIONAL LEAGUE	W	L	Pct.	GBL
Pittsburgh	72	43	.626	
Milwaukee	63	49	.563	7½
Los Angeles	61	50	.550	9
St. Louis	63	52	.548	9
San Francisco	55	55	.500	14½
Cincinnati	52	64	.448	20½
Chicago	43	68	.387	27
Philadelphia	44	72	.379	28½

AMERICAN LEAGUE				
New York	66	45	.595	
Baltimore	66	50	.569	2½
Chicago	66	50	.569	2½
Cleveland	56	54	.509	9½
Washington	57	58	.496	11
Detroit	52	60	.464	14½
Boston	48	64	.429	18½
Kansas City	41	71	.366	25½

FAN FARE

By Walt Ditzen

Bombers Annihilate Stampeders, 50-7

WINNIPEG — Carver Shannon, rated the only question mark in the Winnipeg Blue Bomber holdover backfield this season, settled the matter in conclusive fashion last night.

Shannon scored 22 points as the Bombers crushed the inept Calgary Stampeders, 50-7, in their home opener before 18,000 fans. It was their third straight victory in the young Western Interprovincial Football Union season.

Pre-season workouts and exhibition games had been featured by a battle between Shannon and Iowa flash Ray Jauch for the left halfback slot. But if Jauch can beat out Shannon after last night's effort, he must be a superback.

Shannon scored 22 points, rushed for 79 yards on eight carries, caught all three passes thrown to him for 53 yards, recovered a fumble to set up another touchdown, and outplayed everyone in the loaded Bomber backfield. He now leads the league with 24 points.

His point total came on three touchdowns and four converts, and he probably settled the halfback question in the first 20 minutes, when he got all three touchdowns.

Gerry James, Ernie Pitts, Kenny Ploen and Rae Ross got the other Bomber touchdowns, James added two converts, and Rick Potter nailed Calgary's Bill Miller for a safety touch. Ernie Warlick was almost the whole show for Calgary, scoring the touchdown and gaining 125 yards on three passes from Joe Kapp.

NEW WRINKLES

Bombers got another outstanding effort from their great defensive unit, and coach Bud Grant unveiled a few new wrinkles in their offence. Halfback Leo Lewis passed for two touchdowns, Canadian quarterback Mike Davies tossed for another, and even fullback Charlie Shepard got into the aerial act with a touchdown pass to James.

But in spite of all the scoring power, it was the hard-charging Bomber defensive unit that emerged as the standout of the game. Kapp spent much of the evening buried under Steve Patrick, Buddy Tinsley, Herb Gray, Ed Kotowich and Gordie Rowland, and the continuous pressure brought about five Calgary fumbles, all recovered by the Bombers.

On three of those recoveries, Bombers took just one play to score touchdowns.

JUST NINE YARDS

Calgary was held to nine yards rushing and 58 passing in the first half while Bombers piled up a 27-0 lead. It got better for the Stamps in the second half as the Winnipeg club appeared to ease up slightly, but Bombers outrushed them, 237 yards to 70 for the entire game, completed 16 of 28 passes for 306 yards compared to 12 of 30 for 294 yards, and picked up 25 first downs while holding Calgary to 13.

Davies took over from Ploen at quarterback in the third quarter and went the rest of the way. In the fourth quarter he passed 47 yards for a touchdown to Ross, who had come in for one play on offence to replace Pitts.

ONE CONSOLATION

As for the Stamps, the only bright spot was that they have played the Bombers twice and need face them only twice more this season. In three games the Calgary club, rated by some as the club to give Winnipeg a run this season, has managed only one point on a tie with Saskatchewan Roughriders.

The Riders play B.C. Lions Saturday in Vancouver.

	P	W	L	T	F	A	Pts
Winnipeg	3	3	0	0	123	51	6
Edmonton	1	1	0	0	33	14	2
Saskatchewan	1	0	0	1	15	15	1
Calgary	3	0	2	1	45	103	1
B.C. LIONS	2	0	2	0	35	68	0

Last night's score: Calgary 7 at Winnipeg 50.
Next game: Saturday, Saskatchewan vs. B.C. LIONS at Vancouver.

	Cal.	Wpg.
First downs	13	25
Yards rushing	70	237
Yards passing	294	306
Passes made/tried	12/30	16/28
Passes intercepted by	1	1
Punts/average yards	10/42	9/50
Fumbles/fumbles lost	5/5	3/2
Penalties/total yards	6/57	4/40

FIRST QUARTER
1. Winnipeg: Touchdown (Shannon on six-yard plunge) 8.33.
2. Winnipeg: convert (Shannon).
3. Winnipeg: Touchdown (Shannon on pass from Lewis) 11.57.

SECOND QUARTER
4. Winnipeg: Touchdown (James, eight-yard pass from Shepard) .09.
5. Winnipeg: Convert (Shannon).
6. Winnipeg: Touchdown (Shannon, 21-yard run) 8.13.
7. Winnipeg: Convert (James).

THIRD QUARTER
8. Winnipeg: Touchdown (Pitts, 28-yard pass from Lewis) 1.32.
9. Winnipeg: Convert (James).
10. Winnipeg: Touchdown (Ploen, four-yard run) 6.54.
11. Winnipeg: Convert (Shannon).
12. Calgary: Touchdown (Warlick, 95-yard pass and run from Kapp) 13.00.
13. Calgary: Convert (Brown).

FOURTH QUARTER
14. Winnipeg: Touchdown (Ross, 47-yard pass and run from Davies) 6.28.
15. Winnipeg: Convert (Shannon).
16. Winnipeg: Safety touch (Potter) 6.31.

High Heels Big Problem

Female Dennis the Menace

ROME (AP)—Natalie Steward, a 17-year-old British swimmer from Rhodesia, feels she has a challenge almost as big as winning an Olympic medal—learning to walk on high heels.

"I take six steps and fall flat on my face," says the girl who bettered the world mark with 1.10.1 for the 110-yard women's backstroke last month. British women athletes all will wear three-inch heels when they parade at the Olympic opening day ceremonies Aug. 25.

"If I were keeping a diary," says Natalie, "every day would be the same: Got up, went to the pool, ate lunch, back to pool, walked on heels, fell on face."

And as for the other accoutrements of womanhood, such as girdles, "I can get get one on, but then I can't sit down."

Born in South Africa and reared in Southern Rhodesia, Natalie grew up an only child and a tomboy—"I can defend myself against man or beast."

Looking like a female version of Dennis the Menace, including freckles and fly-away ears, the record-breaking backstroke swimmer says it will take her at least five more years to grow up.

Natalie also vows she hasn't time for anything but swimming. "Since boy friends are taboo to swimmers, I only have two," she explains.

Speaking Briefly

Czechs Nip Canada Cagers In Pre-Olympic Tourney

VON McDANIEL
. . . in bushes

A sharp-shooting Czechoslavakian team upset Canada, 74-67, yesterday as the Canadians lost the first round of their battle to avoid being shuttled out of the Olympic Games basketball before the competition ever begins.

Canada was drawn in the "A" pool of an eight-team pre-Olympics competition to fill the five vacant positions in the 16-team Olympic tournament. Two top teams in the "A" and "B" pool will qualify and the third place teams in each division will play off for the other berth.

Canad must still meet Belgium and Spain in this competition, but on the basis of yesterday's play will have to show considerable improvement if they are to go on. The Canadians got the first basket, but were never ahead again as the Czechs took advantage of a shaky defence. John Ingaldson was high point man for the Canucks with 12.

★ ★ ★

VON McDANIEL, once considered a potentially great pitcher for St. Louis Cardinals, is through for the year in his bid for a baseball comeback as an infielder. McDaniel, who pitched for St. Louis Cardinals in 1958, suffered a broken right hand while playing for Winnipeg Goldeyes of the Northern League. He was hitting .282. . . . Canada's 80-member Olympic team arrived in Rome yesterday, still thousands of dollars short of the amount they need to carry them through in Rome. . . . **Avery Brundage**, secretary-general of the International Olympic Committee, warned yesterday that Russian proposals to reorganize the committee "threaten the very existence of the Games." . . . Italian Communists are reported mobilizing their forces in Rome to prevent any Soviet athletes from defecting to the West. . . . The Olympic Torch has reached Italian soil in its journey to Rome. . . . **Ingemar Johansson** has denied rumors that he does not want to fight **Floyd Patterson** again, and said he is ready for a title bout any time.

★ ★ ★

BLUEBIRD, the jet turbine car in which **Donald Campbell** hopes to set a world speed record, left Boston by truck yesterday for Bonneville Flats, Utah, where Campbell is expected to make his bid on or around Sept. 12 . . . **Oral** and **Charles Freeman** of Ketchikan, Alaska, have a one-minute lead in the Alaska-Seattle outboard motorboat marathon race, after covering the first 90 miles of the 737-mile jaunt in two hours, 23 minutes, 45 seconds . . . goalie **Jack McCartan**, hero of the United States' Olympic hockey victory last winter, has signed a contract with New York Rangers of the National Hockey League, with whom he played four games last year . . . former UBC Thunderbird guard **Bill Crawford**, rated one of New York Giants' top linemen, has a back ailment and may not play in the club's National Football league exhibition against Green Bay Packers Monday in Jersey City.

No Defence for Home Run

'The Thing' in Coliseum Has Rival in 'Frisco

LOS ANGELES (AP) — Baseball's laughing stock went up like an express elevator one afternoon a little more than two years ago. That was the day they unveiled the Los Angeles Coliseum's left field screen.

For a while, it looked as though Washington Senators would have to get into the world series before people would talk about anything else.

Some called the screen a monstrous curiosity.

Others insisted it was a curious monstrosity.

Hitters measured it from distance and found it engaging.

Pitchers did the same and found it enraging.

DANGEROUS HAZARD

Outfielders, chasing balls, often ran into it.

Home runs hit over it were tallied as meticulously as missile launchings.

Pitchers who lived through a game with it were interviewed like survivors of the London blitz.

Shortstops lived in fear they would get their arms tangled in it while throwing.

Someone suggested the Dodgers should throw a sheet over it and show baseball movies on it—so fans could get an idea of what the game was really like.

A pitcher actually accused the screen of encroachment. He said it was creeping in on him when he wasn't looking.

But, like the Sputnik stories, gags about the screen have diminished in the space of two years. The thing still doesn't look as though it really belongs there, but it no longer looks as ludicrously out of place as a girdle shop in a nudist camp.

A couple of reasons have been suggested.

First, just by being lived with for two years, the screen has achieved the passive tolerance accorded the town drunk.

Second, there's an ill wind blowing up in San Francisco and it seems to have blown some good toward Los Angeles.

It has become the rage this year to marvel at the devilish dances a baseball can execute in the winds of Candlestick Park and the Coliseum's left-field screen's dubious fame has suffered from the advent of this rival freak.

Whatever its conversational value, the screen is still doing a predictably incompetent job of intercepting fly balls that should not be home runs.

In 55 games this season, 135 homers have been hit at the Coliseum, and all but a handful have flown over the screen.

When to Fish or Hunt
SOLUNAR TABLES
by John Allen Knight

According to the Solunar Tables calculated for this area, the best times for fishing and hunting for today and tomorrow will be as follows (Times shown are Pacific Daylight Saving Time):

TODAY

A.M. Minor	A.M. Major	P.M. Minor	P.M. Major
3.55	10.05	4.20	10.35

TOMORROW

4.45	10.55	5.10	11.55

Major solunar periods, lasting 1½ to 2 hours, dark type.
Minor periods, shorter in duration, light type.

PCL Baseball

	W	L	Pct.	GBL
Spokane	76	52	.594	
Tacoma	70	59	.543	6½
Salt Lake City	68	59	.535	7½
Seattle	66	62	.516	10
Sacramento	64	64	.500	12
San Diego	59	69	.461	17
Vancouver	56	72	.438	20
Portland	52	74	.413	23

Salt Lake City .....000 010 041—6 10 1
Vancouver .....000 300 000—3 5 3
Pepper and Hall; **Bamberger**, Jolly (8), Paine (9) and White. Home runs: Vancouver—Bond; Salt Lake—Mitchell.

San Diego .....000 002 000—2 7 2
Portland .....100 000 011—3 10 1
McBride and Carreon; **Byrd**, Kennedy (9) and Gongola.

Tacoma .....200 000 000—2 9 0
Seattle .....000 000 13x—4 9 2
Werle, **Choate** (7), Bolin (8) and Reveira; Rudolph, Beamon (8), **Fitzgerald** (8) and Zimmerman, Bevan (8).

Sacramento .....000 030 050—8 13 1
Spokane .....100 001 100—3 11 1
Watkins and Rosell; Rakow, **O'Donnell** (7), Churn (8), Nelson (8) and Sadowski.

Two Victories For Susan

TORONTO (CP) — Top-seeded Susan Butt of Victoria advanced to the semi-finals of the ladies' singles Thursday with a straight-set victory over Toronto's Sharon Caldwell in the Ontario international tennis championships.

Miss Butt, who also advanced to the doubles semi-final, defeated Miss Caldwell 6-4, 6-4, before teaming with Benita Senn of Toronto for a 6-3, 6-1 victory over Joan Dunn of Toronto and Betty Boyd of Deep River, Ont.

Tugmen Win First Game

NANAIMO (Special)—Foul Bay Tugmen got off to a fast start in defence of their Vancouver Island senior "B" lacrosse championship here last night, beating Nanaimo, 10-6, in the first game of their best-of-three final.

Second game will be played in Victoria Sunday at 6 p.m. at Stevenson Park.

Reg Foster scored four goals for Tugmen in a tough-checking game in which 49 minutes in penalties were called, 29 to Nanaimo. George Wilson added two goals, with singles by Fred Doig, Jack Reid, Ron Marshall and Doug Bambrough.

Ken Young, with two goals, Earl Bennie, Bud Dumont, Ron Hill and T. Sherry scored for Nanaimo.

Plenty of Prizes In Junior Fish-Fest

More than 65 prizes will be up for grabs in the annual Victoria-Saanich Inlet Anglers' Association junior salmon derby, scheduled this year on Sunday, Aug. 28.

Plans for the event, which this year is being sponsored by Hill's Sporting Goods and city sportsmen Art Mower and Gwilym Evans, were made last night at a VSIAA meeting.

The junior derby is open to all youngsters up to 16 years of age and there is no charge for entry. However, the first prize of a record player along with the Ronnie Sadler Memorial Trophy and a $25 scrip which goes with it, can only be won by a VISAA member.

A junior membership costs 50 cents. For those who wish to enter as non-members, tickets can be picked up at city sporting goods stores and Saanich Inlet boathouses. They are necessary for entrants to share in the refreshments.

Second fishing prize is a transistor radio, third a complete fishing outfit, fourth a rod and reel complete with line, fifth a rod and reel, and sixth, a reel.

All other prizes are hidden-weight prizes. They include three rods, three tackle boxes, two landing nets, three reels and other fishing gear.

The usual derby rules will apply, with fishing to start at 7 a.m., and fish to be entered to be at the weigh-in stations by 2 p.m.

Two Golfers Shoot 64s At St. Paul

ST. PAUL, Minn. (AP)—Lionel Hebert and 24-year-old Joe Campbell of New York City shot eight-under-par 64s Thursday to tie for the first-round lead in the $30,000 St. Paul Open golf tournament.

They held a two-stroke margin over five others who toured the rain-softened course in six-under-par 66. They were Don Fairfield, Billy Casper, Cary Middlecoff, Gary Player and Frank Wharton of Dallas, Tex.

There were 65 in the starting field of 147 who broke par 36-36—72 over the 6,557 yards of Keller golf course and 17 more equalled regulation figures.

Hebert putted as well as he has in years and holed six putts ranging from 10 to 40 feet. Putting carried Campbell to his low score as he one-putted 10 greens.

Defending champion Mike Souchak was one of a dozen at 69 and Sam Snead was one of 10 others at 68.

Heavyweight Fight Delay Seems Likely

ROME (AP) — A source close to Feature Sports, Incorporated, told The Associated Press Thursday there was a strong possibility the third bout involving Floyd Patterson and Ingemar Johansson would be delayed until the spring of 1961.

The fight originally was set for Nov. 1 in Los Angeles. In their first meeting Johansson knocked out Patterson for the world heavyweight title. In their second, on June 30 of this year, Patterson regained the crown by knocking out Johansson.

"The date is not definite," said the source, "But Nov. 1 is not a good time of the year. Also the promoters do not have time to organize and publicize the bout." Feature Sports promoted the 1960 bout.

The source said difficulty also had developed over use of the Los Angeles Coliseum. He said that the rent had jumped to $75,000 in contrast with the price of $25,000 when the fight originally was discussed.

STOCK CAR RACES
Tomorrow Night — Time Trials 7.30
★ 25-LAP MAIN EVENT
★ FAN PARTICIPATION RACE
★ FULL FIELD OF CARS
Regular Admission Prices
Western Speedway
Bus leaves C&C terminal 7 p.m. Makes all regular stops on Douglas St.

B.C.'s Soccer Team Ready for Russians

British Columbia's commanding position in Canadian soccer has been demonstrated again.

The B.C. All-Stars who will play the Russian first-division side, Leningrad Zenit, at Empire Stadium next Wednesday will be almost identical with the All-Canada side selected to make a four-week tour of Russia next month. No less than 10 of the 15 players chosen to meet the Russian team will make the Russian trip with the Canadian team.

The list includes goalkeeper Ken Pears, fullbacks Dave Stothard and Frang Noga, halfbacks Jack Steele, Grazino Franzon and Bill Nicol, and forwards Art Hughes, Normie McLeod, John Woods and Neil McEachnie. All except Woods (Scotland) and Franzon (Italy) are Canadian born.

Joining the 10 all-Canadians for next Wednesday's international match are goalkeeper Merv Schweitzer, halfback Ron Paton, forwards Les Fabri, Gordon Nordby and Gogie Stewart. Of the 15 selected by manager Jack Spry and coach Lee Morley 13 were members of the B.C. side which held Heart of Midlothian, Scottish champion, to a draw in June.

The match against the Leningrad team is a chance to gain revenge for the B.C. All-Stars. In their previous test against a Russian XI, in 1956, the All-Stars were well beaten, 5-2, by Moscow Lokomotiv, before a record crowd of 20,000 at Empire Stadium.

It was one of the two times B.C. All-Stars have been on the wrong end in international matches during the past few years. The other loss was to Hearts in 1958.

NOTABLE EFFORTS

Defeated during the past four years have been Tottenham Hotspur and West Bromwich Albion of the English First Division, Austria's Admira Wien and the Lima Municipal club of Peru. Tied in the same period were the Scottish teams, Aberdeen and Hearts. Other notable efforts by the All-Stars include a 1950 draw with an English international team in 1950, a victory over Fulham in 1951 and a win over an Irish international team in 1953.

Next Wednesday's game is expected to test the All-Stars to the utmost. Zenit opened its short Canadian tour Tuesday night with an easy 6-0 win over Manitoba All-Stars and the Leningrad club is rated among the best in Russia.

Tickets for the game, priced at $3, $2 and $1.50, are on sale at Hicks Ticket Bureau, 610 Dunsmuir Street, Vancouver.

OUTDOORS

with Alec Merriman

Fishing attention on the lower Island will be concentrated on Saanich Inlet Sunday when the 400 anglers who qualified in the Victoria-Saanich Inlet Anglers' Association 10-week ladder derby will compete in the final fish-off.

Weigh-in stations will be at Anchorage, Hall's and Holder's Boathouses and fishing time from 6 a.m. to 2 p.m.

Indications are the "experts" should have good luck in the Inlet with reports of good-sized coho and springs coming from all Inlet points.

Pat Blackburn reports fishing has been "excellent" at McKenzie Bay for the anglers who are fishing deep.

May Hall says fishing has been "good" at the Goldstream end with the Stone House a hot spot. On Wednesday Art Mawr and party and Gary Petrie had no trouble limiting and B. D. Quinney brought in a 25-pounder from just off Goldstream Island on a Lucky Louie plug.

* * *

Hot spots for fishing is the mid-Island regions from Claytons at Northwest Bay to Qualicum Bay.

Mike Gorick says bucktail flys are bringing in limit catches of eight to nine-pound coho. Fishing water has been bumpy because of a southeaster, but the fish have been caught right in the sheltered parts of the bay.

Pitt Clayton welcomes the southeaster which blew in the early part of the week, because it blows the fish in and brings them up to the top for light tackle proponents.

John Cushing reports rough weather washed out a lot of fishing at Deep Bay, but boats averaged two or three coho in the seven and eight pound class when they got on the water.

Gar Robinson says Cowichan Bay fishing has turned spotty, but there are plenty of fish finning in the bay and fishing should pick up almost overnight.

He says there are more coho in the Bay than is usual at this time of year and this probably indicates a big coho season, starting about mid-September. Early morning is the best time to get the big ones at Cowichan Bay.

On the Victoria waterfront from Sidney to Sooke, fishing was washed out pretty well during the early part of this week, but those who did get out were getting the occasional spring and coho.

Tyee fishing is in full swing at Port Alberni, Nahmint, Comox and Campbell River. There is a big thrill to landing a tyee and the nice thing about fishing for them is that when you do catch a fish it is a big one. But, don't count too heavily on landing into a tyee at any of these spots. There are usually 50 to 200 boats fishing and about a dozen land tyee at the most.

Lucy Russell reports good coho as well as tyee fishing in Campbell River waters. J. F. Forster of Detroit caught a 47-8-pounder on his first trip out and on his first trip to the west coast.

East Point fishing has been spotty with better catches reported off Fairfax and Tilly Points.

* * *

This summer's poor fishing has undoubtedly been responsible for the mid-season change in the size limit for grilse—from eight inches to 12 inches, starting Aug. 24. It would appear to be a good conservation move that will win approval of most anglers and will allow thousands of small grilse to escape and grow to fighting coho and spring salmon. Fisheries officials say they plan to rigidly check and enforce the new size limit.

The forest closure last week curtailed freshwater fishing, but a good run of summer steelhead is reported in San Juan and Harris Creek pools. Shawnigan Lake is providing fair trout fishing for trollers in the early morning and Upper Campbell, Buttle and Main Lake on Quadra are reported as fair.

* * *

Freshwater chapter of the Victoria Fish and Game Protective Association will see the spectacular B.C. Travel Bureau fishing picture "Tight Lines" when it meets Monday night in the Goldstream Clubhouse.

Double Threat

Sporting a .418 batting average and a 7-1 pitching record this season, Ralph Reiss will line up with the Fort Lewis, Wash., team which meets Victoria Pages in an exhibition doubleheader Saturday at 2.30 and 7.30 p.m. at Royal Athletic Park.

Three Share Navy Lead

Three players share the lead for the Corby-Wiser low net trophy as members of the Royal Canadian Navy Golf Association enter today's last two rounds of the 54-hole tournament at Uplands Golf Club.

Capt. J. Osborn, CPO O. Fox and CPO Dave Pumphreys all shot a net 71 in yesterday's opening round.

LS Connie Bergstrom took the lead in defence of the Ontario Cup in the low gross competition with a round of 79.

Canadian Amateur in Semi-Finals

Johnston vs. Cowan Again? Wakeham Beaten on 18th

OTTAWA — Defending champion Johnny Johnston of Vancouver and Gary Cowan, the Toronto youngster he beat in the final, led the way yesterday into the semi-finals of the Canadian amateur golf championship as Victoria's Bill Wakeham was sidelined.

Wakeham was beaten, one up, by Roberto Halpern of Mexico's Americas Cup team in the third round. When the two rounds were over Halpern, Johnston and Cowan were in the semis along with Keith Alexander of Calgary, 30-year-old member of Alberta's Willingdon Cup team.

Today Johnston meets Alexander and Halpern plays Cowan in 36-hole semi-finals.

Johnston had a fairly easy time as he advanced in defence of his title. He beat 46-year-old Bill Mayo, 2 and 1 in the third round, then eliminated Bill Pidlaski of Winnipeg, 3 and 2, taking the lead with a birdie on the first hole and never giving it up.

Cowan, 21, beat Bob Rose of Toronto, 3 and 2, then ousted Hector Alvarez, 17-year-old Mexican junior champion, 6 and 4. Alvarez played solid one-under-par golf for the first nine holes, but it wasn't enough to stop Cowan, who was four under at the turn.

Halpern got a struggle from Wakeham, and had to sink a 12-foot birdie putt on the 18th to win. He romped past Bob Wylie of Calgary, with birdies on two of the first three holes and winning, 5 and 4.

Alexander disposed of the last American hope in the third round when he beat Mark Darnell of Lafayette, Ind., 1 up, in the morning round, then went two over par in beating Witold Weynerowski Jr., of St. Catharines, 5 and 3. He was only one up at the turn, but shot three birdies and three pars on the next six holes to end the match.

In other morning round play, Weynerowski edged Stan Homeniuk of Yorkton, 1 up, Pidlaski beat Rafael Quiroz of Mexicali, Mexico, by the same score, and Wylie trounced Barry Babcock of Newcastle, N.B., 8 and 7.

Sacrifice Fly Needed Archie Slugged It

Archie Sluggett has been around softball a long time, and Don Lyon wishes he would quit.

Sluggett hit a tremendous drive to right field to score two runs on a sacrifice fly last night, and it was all Gorge Hotel needed for a 2-1 win over Farmers and a 2-0 lead in their best-of-seven senior "A" men's softball final.

The veteran pitcher-outfielder with Brentwood, Arrow Furniture and Gorge, teed off in the third inning after Stan Stewart singled, Vern Evans was safe on an infield error, and pitcher Stan Wargo singled to load the bases. By the time outfielders relayed the ball back, both Stewart and Evans had tagged up and scored.

His effort ruined a fine pitching chore by Lyon, who held the Gorgemen to just five hits.

Wargo was also in fine pitching form, and had a no-hitter going until the fifth inning when he walked Tim Walker and gave up a single to Tom Bourne. Wargo, who had hurt his leg in a slide in the third inning, was replaced by Ed Foychuck, who gave up just two hits the rest of the way.

Farmers got their run in the seventh inning on a double by Ben Price, an infield out and an error. They missed a chance to tie the game in the ninth inning when Vern Evans went back in left field to make a circus catch of a long drive by Curran just as it was about to clear the fence.

Third game will be played Sunday night at 6.15 at Central Park. Sooke, leading the "B" section best-of-seven final, 1-0, meets Tudor House in the second game at 2 p.m.

		R.	H.	E.
Farmers	000 000 100	1	3	2
Gorge Hotel	002 000 00x	2	5	3

Don Lyon and Ken Cunningham; Stan Wargo, Ed Foychuck (6) and Herb Wetherall.

More Sport On Page 9

Maycocks Fight Back In Softball Series

Maycocks battled their way back into contention in their senior "B" men's softball semi-final series with Navy last night, scoring a run in the bottom of the ninth inning to edge the Sailors, 2-1, at Heywood Avenue Park.

Navy still leads the series, 2-1, and might have wrapped it up last night except for one big error.

Don McIntosh led off the ninth for Maycocks with a bunt and went to second as catcher Al Chedd threw wildly to first. Jim Morgan beat out a bunt to push McIntosh to third, and McIntosh scored the winner on a passed ball by Andy George, who took over as catcher after Chedd's error.

McIntosh and Morgan had teamed up in the first inning for Maycock's other run. McIntosh led off with a double and scored on Morgan's single.

Play switches to the other semi-final tonight at 6.30, when Chinese Students play Morrisons at Heywood Avenue Park. Students lead the best-of-five series, 1-0.

Navy	000 000 010	1	9	1
Maycocks	100 000 001	2	5	0

Don Boda and Al Chedd, Andy George (9); Gordy Huston, Jack Girard (8) and Bill Peterson.

LOBSTER EXTENSION

SUMMERSIDE, P.E.I. (CP) — The Summerside Lobster Carnival committee will ask the government to extend the spring lobster fishing season beyond mid-July along the Prince Edward Island coast.

Midgets Take Target Practice

NANAIMO — Victoria midget all-stars took target practice against Nanaimo here last night and romped to a 20-1 victory in the opening game of their two-game, total-point series for the Vancouver Island midget lacrosse title.

Second game will be played Sunday in Victoria.

Dennis Begley played goal for three quarters of the game and held Nanaimo scoreless. Russell Johnston took over in the final period and gave up Nanaimo's only goal with five minutes remaining. Victoria was leading, 19-0, at the time.

Greg Schroeder and Keith Campbell each scored four goals, Bob Handyside and Doug Little got three each, and Allan Mottishaw added two. Single goals went to Dennis Sumner, Dennis Flynn, Terry Simpson and Dennis Sproule.

Rent This Boat
18-Ft. Reinell
Super Convertible

Completely Safety Equipped, All-Electric
The Ideal Family Boat
Rent by day, week or month. Completely "Risk" insured. Reserve now by phoning
Harbor Marine—B.C. Yacht Brokers Ltd.
39 Songhees Rd. (by Johnson St. Bridge) EV 6-3494

OMEGA
Seamaster

The super-waterproof, selfwinding Seamaster is immune to shocks, magnetic fields and temperature changes. This great watch remains waterproof to a depth of 200 feet. You'll be proud to carry the precise time of an Omega Seamaster 1 2 3 The Sportsman's Watch!

from $135.00

Other Omega Models from $69.50

All Omega watches are unconditionally guaranteed for one year in 130 countries, and are also insured for one year against loss or theft.

Available on Birks Budget Plan—10% down—balance in convenient monthly payments

OPEN TONIGHT TILL 9 P.M.

BIRKS
JEWELLERS
706-708 Yates Street Phone EV 2-4241

MOVING? SAVE ½ THE COST
Rent-A-Truck
EV 6-4411 SYLVESTER U-DRIVE LTD.

Stars Roll for $800,000

Pro Bowling Empire Built

AKRON, O., (UPI) — Bowling is the fastest growing participant sport in the nation and, thanks to a black-haired man named Eddie Elias, it's also the most rapidly expanding professional sport in the United States today.

Elias is a man who went into New York City two years ago with $1,750 in his pocket and a dream in his head.

The upshot is a professional bowling treasury today which runs into "six figures" — and the lowest sum you can make out of that is $100,000—while the 475 professional bowlers under his tent will shoot at $600,000 in television prize money and an additional $200,000 in tournament payoffs next year alone.

Where it goes from there is anybody's guess, but it can't go anywhere but "up."

There are 25,000,000 bowlers in the nation and, with the cleanup of the sport as it moved from a basement pastime in a pool hall atmosphere to a country club setting, with the advent of air conditioning it became a year-round sport. The one knock against it for years was that it had no properly organized "professional" operation. Elias took care of that.

Here was a young man out of Akron whose only claim to athletic fame was in having been the golfing caddy of bowler Buzz Fazio. But black-haired Eddie, taking his law degree from Western Reserve, numbered among his clients such as golfer Tommy Bolt and then subsequently came up with his bright bowling idea.

Elias set out blithely for New York's bowling centre and organized the pro bowlers. Now he has 475 of them under contract with another 200 clamoring to be admitted.

"We had to set up standards," he explains. "We decided on a basic 190 average—and we investigate thoroughly to make certain that the average is above-board. We also investigate our professionals through an executive board screening as to their character."

The old pool hall atmosphere and "hustlers" have been eliminated.

In the fledgling year of 1959, the Professional Bowlers Association put on three tournaments with a total of $51,000 in prize money. In 1960 they are running off seven tournaments — including the $40,000 first annual P.B.A. tournament at Memphis—for a total of $160,000. Next year will be a new high, for Elias currently is weighing "some 60 tournament bids." There will be at least 20 tournaments with a total minimum of $200,000, including a $28,000 tournament at Las Vegas.

But the big money operation in the professional bowling world will be, naturally, on television.

Comedian Milton Berle will be the master of ceremonies on the NBC "Jackpot Bowling" show starting Sept. 19. This will be a one-half-hour show every Monday night which will run for six consecutive months.

The two stars competing weekly—members of Elias' professional bowling association—will roll only for strikes. The jackpot starts at $25,000 and the pot goes up $5,000 each and every week some knucklehead doesn't roll six straight strikes.

GOOD HUNTING

With These Shotgun Specials From Gordon's

12-Gauge Trueline (Eaton's of Canada), used $59.95
12-Gauge Browning Auto., used $69.95
12-Gauge Browning Auto., used $65.00
12-Gauge Remington (Repeater) Wingmaster (like new). Reg. $99.50. Now $84.95
12-Gauge Remington (Repeater) Wingmaster (like new) $69.95
12-Gauge Stevens (Repeater), Model 77. Reg. $77.10. Now $69.95
12-Gauge Winchester, Model 12. Reg. $121. Now $99.95
12-Gauge Winchester, Model 97, good condition $59.95

GORDON'S SPORTING GOODS
1007 Hillside (at Quadra) EV 2-5815

LET'S GO FISHING WITH

Canadian Made for World Trade
Fishing Tackle

The choice of west coast sportsmen . . . for spinning, trolling, casting. Choose Gibbs Fishing Tackle . . .

Lures and Spoons . . . the finest for fresh and salt water fishing. The GIBBS DIMPLE TROLLING SPOON has a good reputation for salmon and trout. Try one and see.

GIBBS
TOOL & STAMPING WORKS LTD.
Vancouver, B.C.

"GIBBS TACKLE GETS 'EM"

Introduced in B.C. last February

MOLSON'S CANADIAN

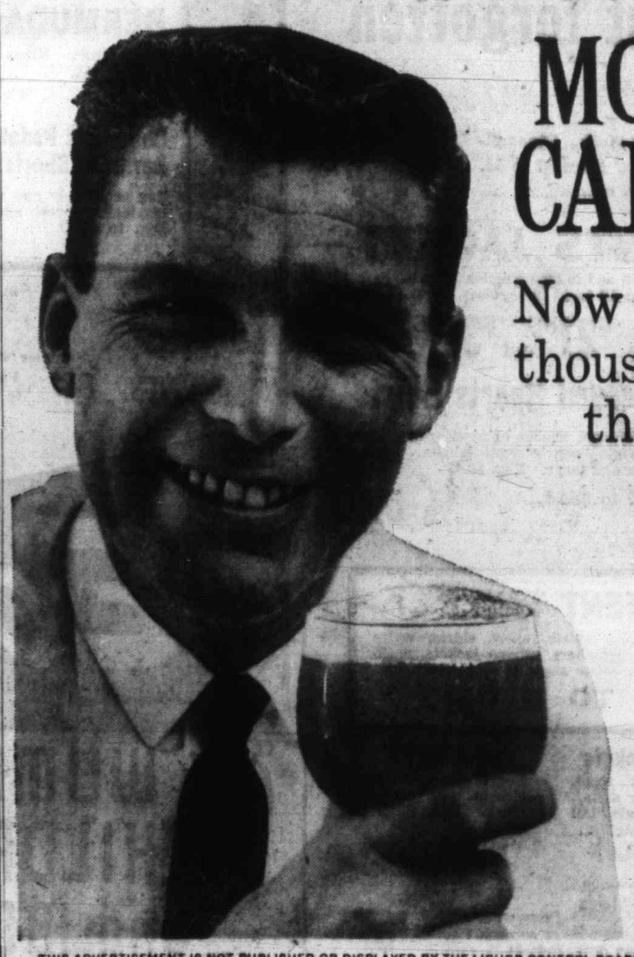

Now enjoyed by thousands who like the Canadian taste in beer!

Trust Molson's – Canada's oldest brewer – to make beer as Canadians like it: clear and smooth, flavorful and refreshing! Naturally brewed in British Columbia, it's already the favorite with thousands. How about you – have you tried it yet?

for free home delivery phones
EV 2-6832 or EV 4-4179

MOLSON'S CAPILANO BREWERY LTD.

THIS ADVERTISEMENT IS NOT PUBLISHED OR DISPLAYED BY THE LIQUOR CONTROL BOARD OR BY THE GOVERNMENT OF BRITISH COLUMBIA.

FRIDAY will be QUITE a day at EDDY'S!

12 to 12—NOON to MIDNIGHT

FOR A FINAL

SUMMER SHAKE-OUT!

Remember: Doors Open 12 Noon Friday!

We've brushed aside the carpenters . . . forgotten alterations . . . concentrating on this great event. Now . . . with weeks of summer weather ahead we've decided to make a clean sweep of summer stocks, a mammoth clearance to make room for the big changes to come. Shop a full 12 hours for the savings of a summer.

EXTRA SPECIALS . . . Every hour—on the hour

1 P.M. SIX-WAY BRAS and Hi-Fi BRAS by Rose Marx. Strapless, off-shoulder and regular styles. Sizes 32 to 38. ABC cups. Reg. $2.95 — $1.03

2 P.M. SKIRTS—Plains and prints in cotton and Bedford cord. Full, sheath or wrap-around. Reg. to $5.95 — $2.12
CHILDREN'S COATS . . . Ready for back-to-school. All-weather fabrics, fitted or casual. Plains and stripes. Sizes 6 to 14. Reg. to $12.98 — $5.44

3 P.M. SHORTY AND CAR COATS, in wools, corduroys and poplins. All colors. Reg. to $19.95 — $5.29

4 P.M. CRINOLINES—White, pink and blue. Reg. to $4.95 — $2.19
CHILDREN'S LADYBIRD T-SHIRTS, sizes 8 to 14. Reg. $1.29 — 59¢

5 P.M. LADIES' PEDAL PUSHERS AND SLIM JIMS—Sizes 8 to 18. Reg. $7.95 — $3.19

6 P.M. MEN'S SLACKS—Top grade wool whipcord and terylene hopsack weaves. Grey, charcoal, brown and burnished tones. Front pleats and some self belts. Sizes 30 to 40 waist. Regular $17.95 and $18.95 — $11.88

7 P.M. MEN'S TOPCOATS—Fine English tweeds, lambswools with cashmeres. Raglan styled. Browns, greys and fancy mixtures. Sizes 36 to 46 in regulars, 38 to 44 in talls. Reg. $59.50 — $36.66
LADIES' NYLON SLIPS—White and colored, sizes 32 to 40. Reg. $2.95 — $1.44

8 P.M. LADIES' SWIM SUITS—Elasticized, sizes 32 to 40. Reg. to $10.95 — $4.96

9 P.M. LADIES' POPLIN CAR COATS—Quilted interlining. Sizes 10 to 20. Reg. $19.95 — $12.99

10 P.M. SUITS—Dressy and tailored styles in plain shades and checks. Boucles, wools and crepes. Sizes 10 to 20. These are better suits that were priced to $79.50. Now — $27.44
KIDE' SLIM JIMS AND PEDAL PUSHERS Sizes 7 to 16. Cottons, denims and sheens, cotton cords, in plain colors, checks and stripes. Reg. $2.98, pair — $1.37

11 P.M. ALL-WEATHER COATS—So right for rain or sunshine. Sizes 10 to 20. Reg. $19.95 — $7.27
BOYS' CORDUROY PANTS Navy, brown and charcoal. Special — $3.99

COATS

Wools, sealskins in all sizes. Good color range. Reg. to $45.00 — $24.99
Reg. to $39.50 — $18.68

DUSTER COATS

In bengaline and brocade, also cotton brocade, beautifully lined. Sizes 6 to 20. Reg. $17.50. — $9.77

SUITS

In regular and swagger styles. All colors and sizes. Reg. to $30.50. — $18.88

12 NOON . . . to open the ball

DRESSES

AND THAT MEANS EVERY SUMMER DRESS IN STOCK

What a Group . . .

Cottons, linens, silks and sheers . . . one and two-piece . . . sleeveless and off the shoulder . . . dainty, smart and crisply stylish Full and sheath skirts . . . regular and half sizes, 7 to 24½. Look them over.

Also evening dresses and duster coats.

Values to $35.00

$6.99

BERMUDA SHORTS Reversible. Sizes 8 to 18. Reg. $7.95 — 3.12

Children's Pedal Pushers and Bermuda Shorts . . . Blouses Buy separately and mix 'em. Sizes 2 to 14x teen. Sheens and cotton cords. Reg. to $2.59 — 97¢

MEN are not forgotten

SUITS

From our regular Towne Hall stock. Fine all-grade wools and English worsteds. Sizes 37 to 44. Regular and tall. Reg. to $75.00, now — $44.44

SPORTS JACKETS

By Towne Hall, and in fine English tweeds. Reg. $29.50 to $39.50. Sizes 36 to 46 in regulars, 38 to 44 in talls.
Now $21.88 and $31.88

Long-Sleeved Sports Shirts

In gingham patterns, shades of black, navy, blue, grey and brown. Wash 'n' wear fabrics. Small, medium and large. Reg. $9.95 — $5.99

Others $4.95 to $8.95, as much as — 1/3 OFF

ODDMENT TABLE

T-shirts, dress shirts, sport shirts, swim trunks, beachcombers, cabana jackets, neckwear, socks. Some slightly shop soiled.

1/3 TO 1/2 OFF

Casual Jackets Some zipper front, some "pop-over style." Light weight, also fall and winter weights. 1/3 to 1/2 OFF

T-SHIRTS Sport shirts, short sleeves, our entire stock. Reg. $3.95 to $6.95. $2.88 to $4.88

SWEATERS Pure wool shetlands, long sleeves with crew neck. Semi-bulky knit in tan only. Reg. $8.95, now — $3.99

HATS

Summer styles for boys and girls

Values to $1.79 — 88¢ | Values to $1.29 — 50¢ | Values to $2.98 — $1.00

Eddy's

for WOMEN & CHILDREN ....."and MEN"

On, Over and Under Douglas

LINGERIE BUYS

HALF SLIP AND PANTY SETS Lace trimmed. Ideal for giving. Small, medium and large. All colors. Reg. $2.95 — $1.19

BABY DOLL PYJAMAS Nylon, in pinks and blues. Small, medium and large. Reg. $2.95 — $1.96

NYLON SLIPS In whites and colors. Sizes 32 to 40. Reg. to $3.95 — $1.99

Children, too . . .

Summer wear and back-to-school, too

T-SHIRTS Cotton interlock and nylon and cotton with non-stitch neckband. Sizes 2 to 6. Reg. 98c — 47¢ | Sizes 4 to 14. Reg. $1.98 — 88¢

BOYS' AND GIRLS' COTTON PYJAMAS Seersucker and drip-dry fabrics, sizes 2 to 16-teen. Also gowns in cotton and seersucker. Reg. to $3.98 — 1/2 PRICE

SWIM SUITS, elasticized. 2 to 14 x-teen — 1/2 PRICE

Use Your Plan-A-Count YES! BUT—because of the sensational low prices we—in this instance only and for the first time—must add a small service charge.

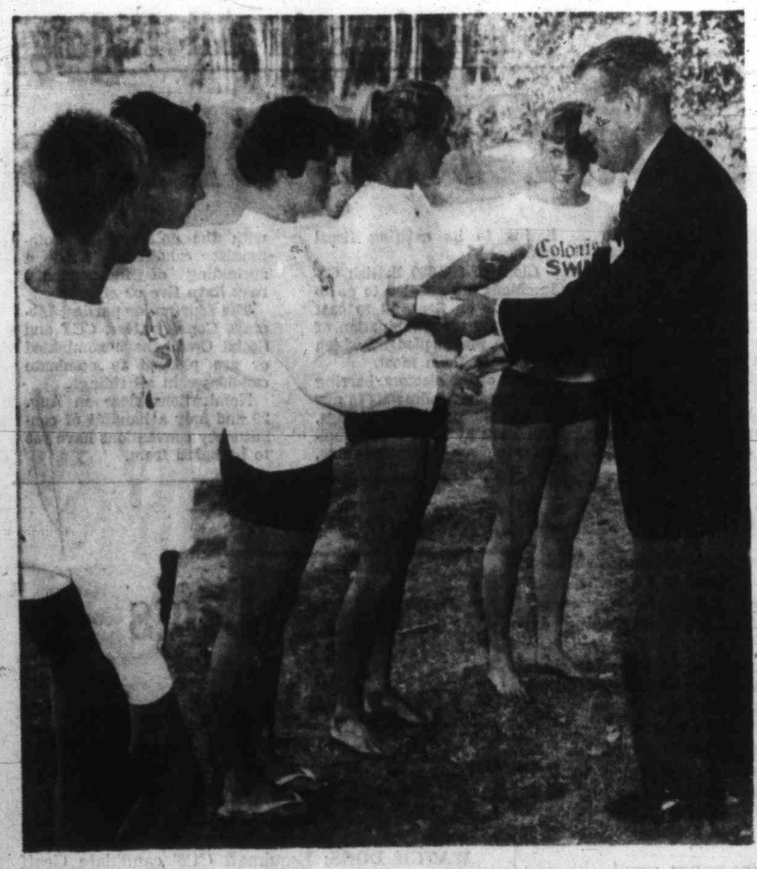

Thanks for Good Work, Volunteer Swim Teachers Told

Colonist editor-in-chief Richard J. Bower expresses thanks and appreciation of paper for summer given up by volunteers to help teach youngsters to swim. Receiving tokens are, from left, Brooke George, Winston Leckie, Jane Edmison, Caroline Bradfield and Carol Wiper.—(Colonist photos.)

Colonist swim class instructor Caroline Bradfield tests with obvious pleasure transistor radio which she and other volunteer helpers received for fine work with embryo swimmers this year at Happyland Beach.

To Dominican Republic

Hold Free Vote U.S. Ultimatum

SAN JOSE, Costa Rica (UPI)—U.S. Secretary of State Christian A. Herter yesterday called on the Dominican Republic to hold new free elections under supervision of the Organization of American States (OAS) or face possible sanctions from the other nations of the hemisphere.

Herter proposed, in an address to the conference of American foreign ministers, that the Dominican elections be held "within a specific and reasonable period of time."

JOINT ACTION

He urged the OAS to set up a supervisory committee for the elections, and said if the Dominican Republic rejects the idea, "we should then consider what measures . . . might most effectively be applied" under the Rio De Janeiro treaty providing for such joint international action.

"The sanctions in these circumstances would pass beyond the purely punitive stage and would have a specific constructive aim," he added.

Herter thus told the Dominican Republic to adopt democratic ways after 30 years of dictatorship or face probably the strongest ostracism in the history of the inter-American system.

OPPOSITION

Some observers felt the plan might encounter opposition on the grounds that it departs from the traditional hemisphere principle of non-interference in other nations' affairs.

Herter said the plan would "recommend with the full force of this meeting of foreign ministers that the Dominican Republic agree to receive a special committee of this body . . . to assure that within a specific and reasonable period of time, free elections, by people who in fact shall have the right to free expression and free assembly, be held under the supervision of the committee."

STRONG SUPPORT

Even before Herter spoke, a hemisphere - wide diplomatic boycott of the Dominican Republic had received strong support.

Informed sources said the conferees virtually had agreed to put the country on a diplomatic "black list" by severing formal relations. Six Latin American nations already have done so.

Haiti's Raymond Moyse was reported to have asked the conference to guarantee his country against possible Dominican retaliation stemming from a severance of relations. Haiti shares the Caribbean island of Hispaniola with the Dominican Republic.

Meeting behind closed doors, the foreign ministers sought unanimous agreement on a formula for punishment of the Dominican Republic accused by Venezuela of interference in its internal affairs.

Conference members indicated they were ready to vote overwhelmingly the strong penalties demanded by the Venezuelans. Even the United States, which has suggested the conference recommend the step, but not make it mandatory, was reported to be acquiescent.

Red Agents To Be Shot For Sabotage

SAIGON (AP) — A Vietnamese military court yesterday sentenced two Communist agents to be shot for blowing up an American officers' mess in October, 1958.

Four other agents were sentenced to prison terms ranging from five years to life. All six pleaded guilty.

Seven persons were killed and others injured when a plastic bomb exploded in the mess at Cholon, the Chinese city adjoining Saigon. None of the victims was American.

Meanwhile, six Communist guerrillas were reported killed and six Communist boats sunk by government troops in a raid on Kieng Giant province. Two other terrorists were killed in separate incidents.

NOW
HERALD
Convertibles
Tudors
Hardtops
AVAILABLE
A New Experience in Motoring
50½ H.P.—40 M.P.G.
25-Ft. Turning Radius
No Lubrication
Arm Rest
Twin Visors
Windshield Washers
as Low as
$1898
DOWN PAYMENT
$189
VICTORIA'S IMPORT CENTRE
NATIONAL MOTORS
819 Yates EV 4-8174

Row in U.S. Senate

Kennedy Attacked

WASHINGTON (AP) — A row exploded in the Senate Wednesday night after Republican Senator Hugh Scott said the family of Democratic Senator John F. Kennedy apparently outbid the United States government on a project to enable African students to study in the U.S.

Kennedy, the Democratic presidential candidate for the November U.S. election, assailed Scott's speech as "the most unfair, distorted, malignant attack I have experienced in 14 years in politics."

Scott recalled announcing Tuesday that the U.S. state department has offered to provide approximately $100,000 to transport 250 scholarship students from East Africa to enable them to study in the U.S. under "Airlift-Africa 1960."

Since that time, he said, he has been informed that the "Kennedy people" have attempted to "pluck this project away" not only to provide the $100,000 needed this year but to "continue their participation for a four-year period."

Kennedy said he informed the African American Students Foundation that the Kennedy Foundation would supply $100,000 to finance transportation for the students with the understanding that the source of the donation would not be made public.

BREAD CONSUMPTION

Per capita consumption of bakers' bread in Canada was 96.8 pounds in 1958, compared with the record 111.9 pounds in 1946.

CLOVER LEAF
BRITISH COLUMBIA PACKERS LIMITED

NOTICE IS HEREBY GIVEN that the Directors of British Columbia Packers Limited have declared the following dividends:

CLASS "A" SHARES
A dividend of 37½c per share on its Convertible Non-redeemable Class "A" Shares.

CLASS "B" SHARES
A dividend of 50c per share on its Class "B" Shares.

The foregoing dividends are payable on September 15, 1960, to shareholders of record at the close of business on September 1, 1960.

DATED at Vancouver, B.C., this 18th day of August, 1960.

By Order of the Board,
D. A. BAXTER,
Secretary.

Newspaper Advertising Stimulates Buying

Nehru Accuses China Of Press Campaign

NEW DELHI (Reuters) — Prime Minister Nehru yesterday accused China of waging a "deliberate" press campaign against India amounting to interference in India's internal affairs. He told Parliament that what had appeared in Chinese newspapers was "something more than ordinary criticism" and in conflict with the principles of co-existence.

Courtroom Parade

Tool-Toting Youths Guilty of Possession

Jointly charged in Saanich police court with possession of housebreaking instruments, two Greater Victoria youths were found guilty by Deputy Magistrate J. A. Byers yesterday, and remanded one week for probation report and sentence.

William James Lynch, 19, and David Edward Ward, 18, had been checked by police at 2 a.m. Aug. 5 at Tillicum and Gorge. In their possession police found two screwdrivers, and a padlock from a nearby store.

The youths testified yesterday that they had driven to a quiet nearby side street to have a drink, that the car refused to start and that they used the tools to try to get it going, then walked away hoping for a lift or a push.

Lorne Blair Walters and Clifford Brent Murray, both of HMCS Jonquiere, pleaded guilty to a joint charge of wilful damage and were fined $25 each.

Each was also ordered to pay $10 to the owner of a car whose no-draft window they had broken.

* * *

In the same court, three youths were fined $20 each for being minors in possession of liquor—beer, in each case.

They were Brian Leslie Sinkinson, 20, of 1104 Darcy, William Edward Alder, 19, of 858 Seymour, and Robert John Chapman, 18, of 2857 Colquitz.

* * *

Liquor Act charges brought fines to two other youths in city court yesterday.

David Dennis Jepson, 19, of 2519 Ludgate, was fined $50 for consuming beer in licenced premises while a minor, and Delano Frederick Mitchell, 18, 831 Hockley, was fined $20 for being a minor in possession of liquor.

Plane Crash Death Probe Adjourned

KAMLOOPS, B.C. (CP)—An investigation into the deaths of four men, killed when their plane crashed on takeoff at Lorna Lake, 60 miles northwest of Lillooet, was adjourned Wednesday night to enable police to gather more evidence.

A six-man coroner's jury viewed the bodies of Davis Bell, Ralph Dennison and Graham Marsh, all geologists with the Canpet Exploration Company of Calgary, and captain Jim Marshall, pilot of the plane.

Edith Scott Campbell of Ottawa, who retired in April, 1960, after 43 years in the civil service, was editor of the Navy List which records rank and seniority of all naval officers.

Have YOU tried it?

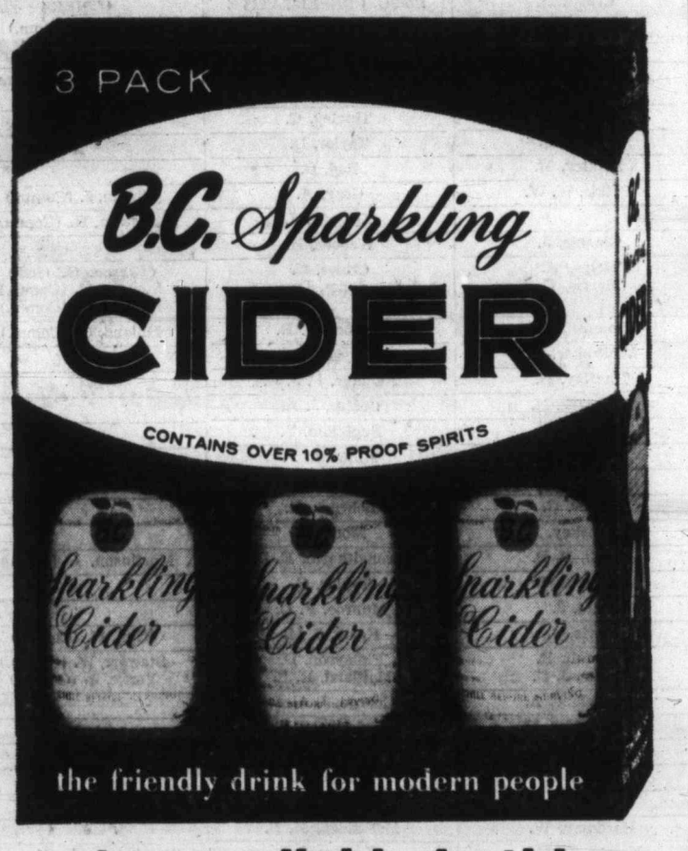

now available in this
NEW 3-bottle 'SAMPLER'

If you haven't yet tried this delightfully different refreshment, this new smaller pack is ideal for your first purchase. Of course after you've tried B.C. Sparkling Cider you'll want to buy it in the regular 6-bottle carton.

the new modern refreshment

This advertisement is not published or displayed by the Liquor Control Board or by the Government of British Columbia.

Store Hours: 8.30 a.m. to 5.30 p.m. daily
Open till 9 p.m. Friday

M&M

Beautiful and So Practical--By "Pyrex"

CINDERELLA SERVERS
2-section servers, each contains package of frozen food. With attractive stand, less lid. Each $3.95
Decorated with lid and double warmer $8.95

SALAD BOWL
A perfect multi-purpose bowl for these warm days. FREE SCISSOR SERVERS with each bowl. Each $5.50

CASSEROLE AND WARMER STAND
In beautiful patterns, mounted on traditional brass stand. Accents any formal table and so easy to use. Each $7.50

CHIP AND DIP ON STAND
A perfect gift or an ideal way to serve those unexpected visitors. Each $5.95

4-CUP PERCOLATORS by "PYREX"
Easy to use — easy to clean. All parts replaceable. Each $4.95

SPECIAL
5-cup English teapots, "NON-DRIP" style. Reg. $1.18. Special, each 88¢

M&M

1400 GOVERNMENT ST. PHONE EV 4-1111

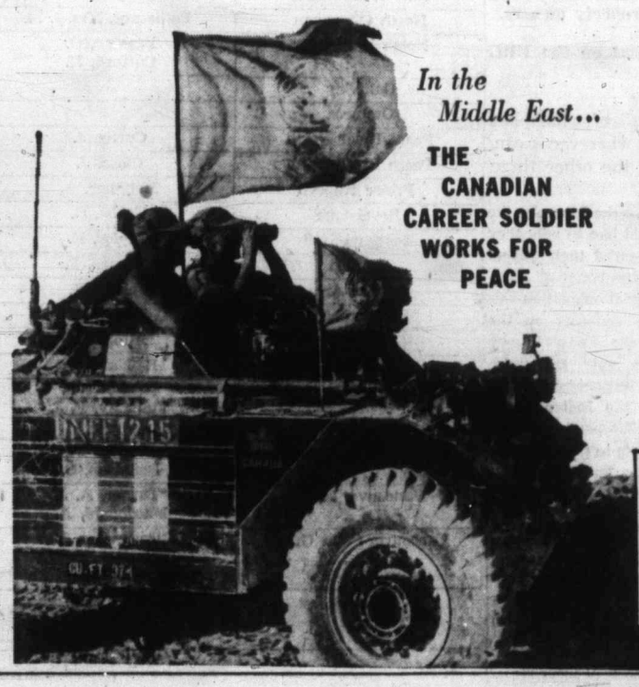

In the Middle East...
THE CANADIAN CAREER SOLDIER WORKS FOR PEACE

These Canadian soldiers are members of the United Nations Emergency Force in the Gaza Strip.

Their task, like many others in the army, is a challenging one which requires carefully selected, well trained men.

There are many other advantages for men in the army: good pay, fine prospects for advancement, travel and adventure, a spirit of comradeship that isn't found in any other job.

If you are 17-25 and single, you can enjoy a career in the Canadian Army. Get full details, without obligation, from the local Army Recruiting Station listed in your 'phone book, or by mailing this coupon to:

Canadian Armed Forces Recruiting Centre
865 Yates Street, Victoria, B.C.
Telephone: EVergreen 4-4087

Name.....
Address.....
City/town.....Prov.....
Last School Grade Successfully completed.....
Age.....Phone No.....
E59-22R

What They Are Promising

Nominations in All Ridings

Four Parties State Election Platforms

If Premier W. A. C. Bennett sought to trigger a quiet and colorless 1960 election by staging it at this time of year, he couldn't have been more successful.

Political observers freely predict that if the 1960 election campaign is remembered for anything it will be remembered for the plethora of so-called "broad issues."

Leaders of the Liberals, the Conservatives and the CCF are aiming at the top, but lower echelons and the rank-and-file seem to be aiming at a chance to win or hold the role of the official opposition.

Aside from the chosen issues which are incorporated into their platforms below, the major specific issue seems to be power.

The power issue embraces the proposals for hydro development on the Columbia River by the publicly-owned B.C. Power Commission and on the Peace River by Peace River Power Development Co. Ltd., a company best known for its origin as an instrument of the Wenner-Gren interests and in which those interests still hold substantial equity.

Linked to the power issue with the name Wenner-Gren as the common denominator is the proposal of the Pacific Northern Railway to build a 700-mile development railroad from near Prince George at the geographical centre of the province to the Yukon boundary.

The so-called broad issues are many and are those which largely consist of pledges to reduce various forms of taxation, increase financial aid to municipalities, and step up public ownership in the power and communications fields.

To these broad issues the government replies that, in its own way, it has largely the same aims for tax reductions and municipal aid which it intends to implement when it is financially able to, while adhering to its existing fiscal policies.

Close to 900,000 British Columbians are entitled to go to the polls on Sept. 12 to cast a vote for the combination of benefits, real or pledged, which appeals to them most.

Most of the electors, barring unforeseen withdrawals in any of the 42 provincial ridings, will have at least four candidates to choose from and some, with the entry of 19 Communist candidates and a sprinkling of independents, may have five or six.

The four major parties, Liberals, Conservatives, CCF and Social Credit, have nominated or are pledged to nominate candidates in all ridings.

Nominations close on Aug. 29 and only a handful of constituency conventions have yet to be heard from.

* * *

Liberal

1—Extend home-owner grant to those who cannot afford their own homes.
2—Give full bargaining rights to civil servants and and other crown employees.
3—Oppose increasing contingent liabilities to cut direct debt.
4—Raise average provincial share of education costs to 80 per cent, from 50 per cent; relieve homes and farms of all school taxes.
5—Introduce medical services insurance, with free choice of doctor and medical profession independence.
6—Extend BCHIS to cover chronic illness.
7—Enact consumer protection legislation if it is needed.
8—Labor: reject right-to-work legislation; strengthen conciliation service; appint full-time, five-man labor relations board; provide impartial research service to provide industry, labor and public with objective information; restore freedom of speech taken by Bill 43.
9—Enable private citizens to sue government without first obtaining permission; plan wide range of basic reforms to keep judicial system on the side of the individual against arbitrary power; provide public defenders.
10—Use honest accounting methods with no financial hocus-pocus to confuse and mislead the public.
11—Adjust welfare payments to living costs.
12—B.C. Power Commission to undertake all future on-site hydro development; strengthen Public Utilities Commission to check rates and services offered by private companies.

* * *

Still struggling to come back against the tide of Social Credit popularity, the Liberal Party has come up with a Blueprint for Progress aimed at all walks of life in British Columbia.

* * *

RAY PERRAULT
. . . progress blueprint

With a new, young leader in Ray Perrault, the Liberals plan to throw all of their strength and resources into an all-out effort to win—or to come back to the point of replacing the CCF as the official opposition.

Such minority groups as labor and civil service draw attention — along with the wider sweep of extended home-owner grants, lifting the school tax load off homes and farms, and medical insurance for all. Even the doctors are promised full freedom under the medical plan.

In the field of social legislation the Liberal platform is undoubtedly the most extensive ever offered by the party in a B.C. election.

* * *

Conservative

1—Outstanding administrative experience and ability in party candidates for every riding.
2—Termination of hand-to-mouth experimentation with natural resources.
3—Institution of a comprehensive, long-term plan for resources development and conservation.
4—Creation of a department of industrial development to create new jobs, balance the economy and provide new investment opportunities.
5—A program of rehabilitation of distressed areas.
6—Stimulation of aggressive marketing techniques at the business rather than diplomatic level.
7—Encouragement of home industries and a program of handicraft training for Indians, the handicapped, people in remote areas of B.C. and senior citizens.
8—Termination of the tree farm licence system of forest management but not cancellation of existing licences.
9—Co-operation with the federal government in building forest access roads.
10—Rapid development of the cheapest source of power, probably the Columbia River.
11—Equal rights for Indians, including liquor privileges.
12—Property tax relief for the farmer.
13—Increased agricultural acreage.
14—Elimination of the burden of elementary and secondary education costs upon property owners.
15—Increase the standard of education.
16—Construction of a teaching hospital on the UBC campus.

* * *

The Conservative platform, not all of which has yet been announced, studiously avoids, wherever it can, duplication of pledges being made by the other three parties.

* * *

DEANE FINLAYSON
. . . avoid duplication

While, like the Liberals, the Tories would like to win, they too have geared their appeal to capture the honor of forming the official opposition.

They are counting on the support of the relatively minor farm vote, the more substantial business vote, the support of the Indian population and that portion of the municipal vote to which school tax relief is a major issue.

While the Conservative party has not, traditionally, had a strong appeal to the labor vote, there was some indication in the last federal election that some labor support would not be unexpected, and it might be towards this end that the party included in its platform a plan to issue no more tree farm licences.

* * *

CCF

The CCF party is going into the campaign determined to fight tooth and nail to gain ground in the B.C. political arena.

* * *

ROBERT STRACHAN
. . . tooth and nail

Many of its long-time supporters feel that if it ever is to ascend to power outside Saskatchewan it must do so in the 'Sixties.

As the traditionally middle-of-the-road and right-wing parties accelerate their swing to the left in acceptance of advanced social welfare legislation, much of the ground is being cut from beneath the feet of socialism.

The B.C. CCF party expects to gain legislative strength in September, and is counting heavily on its renewed and intensified alliance with organized labor to achieve that end.

In Robert Strachan, the party has an experienced parliamentarian, and an excellent speaker.

* * *

1—Public ownership of power utilities and telephone communication.
2—Medical and hospital bill protection including free care for chronics and free X-rays.
3—Reduction of school taxes with all operating costs and half of capital costs borne by the province.
4—Immediate development of the Columbia River.
5—Cheap loans for new farmers and increased spend-on farm services.
6—Repeal of the Trade Unions Act (Bill 43).
7—Higher legal minimum wages, full bargaining rights for civil servants and a maximum 40-hour week.
8—Gradual abolition of university tuition fees and government publication of school texts.
9—Compulsory low-cost provincial car insurance.
10—Construction of a publicly-owned railway to the Yukon.
11—Immediate construction of new hospitals and university buildings where needed.
12—Creation of a farm stabilization fund and a department of co-operatives.
13—Enforcement of good forest management practices.
14—A new deal for municipalities including the restoration of autonomy.
15—A major public works program as an employment stimulus.
16—Elimination of welfare costs for municipalities.
17—Municipal grants in lieu of property taxes.
18—Abolition of future tree farm licences and a review of those already issued.

* * *

Social Credit

1—Continuation of welfare and pension provisions which are already the highest in Canada.
2—Continued expansion of public health, mental health and hospitalization with increasing emphasis on chronic care.
3—Further assistance in expansion of the educational system, including various means of student aid and university building requirements.
4—Special programs for alcoholism and narcotic addiction with increased financial support.
5—Continuation of grants and assistance to local levels of government, described as the highest in Canada.
6—Continuation of arterial road assistance for major cities.
7—Continuation of the home-owner grant.
8—Improved government efficiency to make tax dollars go farther.
9—Continued encouragement to expansion in the natural gas energy field and development of the Columbia and Peace Rivers.
10—A continued policy to promote growth and hence create new jobs.
11—Adherence to the principle of no concessions, no give-aways and no special privileges.
12—Continued expansion of the highways system and, in certain special situations, toll installations.
13—Further beautification of Victoria through the CIDC.
14—Completion of a nearly-complete study on needs of Northern Vancouver Island development.

* * *

Although Social Credit maintains that it has no platform for the forthcoming election, the fact is that it has built its platform over the past eight years and is not adding much new lumber to it.

* * *

PREMIER BENNETT
. . . platform built

Premier Bennett and his government are going to the polls on the record of eight years of administration.

As a right wing party, Social Credit would like to annihilate the CCF without yielding any renewed strength to the once-powerful Liberals.

To this end its policies stress the need for a sympathetic climate for outside investment capital; a campaign weapon formerly used by the B.C. Liberals and Conservatives to hold the CCF at bay during the years of the coalition government.

Talking Politics

Barking Dogs Turn Away CCF Dawdlers

WATCH DOGS: Esquimalt CCF candidate Geoff Mitchell is wondering if many latecomers to his opening meeting at East Sooke were turned back before they could make the door.

Two huge dogs, owned by well-known predator hunter Mrs. "Cougar" Yates, were left on the front steps and barked loudly when anyone tried to sneak inside.

* * *

DEEDS NOT WORDS: John Tisdalle, who has represented Saanich as a Social Credit MLA since 1953, has a simple answer to opposition criticism of the government.

"Words can't destroy the evidence," he says. "I still like our way of doing it better than the opposition's way of not doing it. You can't destroy all the new bridges, buildings and ferries by words."

* * *

RACE OFF, CHASE ON: Victoria stock car racer Gil Philardi will have to wait for another day to match throttles with Highways Minister P. A. Gaglardi.

Phil was to race Gil at the Grandview Bowl at Nanaimo tonight but will be making a campaign speech in nearby Chase instead.

* * *

UTTER BOSH!: Saanich CCF candidate Pat Thomas snorted with indignation yesterday after reading that Attorney General Robert Bonner had said it would be irresponsible to use public credit to take over an industry which will not provide one more job—an obvious reference to the CCF plan to take over the B.C. Electric.

"Obviously cheaper power is going to be beneficial to industry," retorted Mr. Thomas. "B.C. industry will be better able to compete, costs will be cut, and there will be more jobs."

Mr. Thomas intends answering Mr. Bonner's criticisms in detail at the all-candidates meetings in Sidney and Royal Oak.

* * *

DISAPPEARING ACT: Highways Minister P. A. Gaglardi said there is resentment in the rank and file of the CCF because it "is being swallowed up by politically-ambitious labor leaders."

He told a Social Credit campaign gathering at Oliver that the labor leaders were "running the CCF as if it were non-existent."

* * *

CREDIT SQUEEZE: Duncan Progressive Conservatives are moving around in a lot of credit circles these days.

Yesterday they moved into quarters formerly occupied by a credit union at 193 Kenneth. In several days they will pack up again and move across the street to quarters being vacated by the Duncan Credit Bureau.

Up-to-Date Record of Nominations

(Asterisk denotes present member)

RIDING	CCF	SOCIAL CREDIT	LIBERAL	PROG. CONSERVATIVE	OTHERS
Alberni	*Squire, J.	Duncan, F.	McKenzie, J.	Lyon, R.	Mosher, (Comm.)
Atlin	Calder, F.	*Asseltine, W.		Brown, C. J.	
Burnaby	*Cox, C. *Dowding, G.	Irwin, T. Beyerstein, Dr. H.	Lindsay, W. Ladner, S.	Zucco, Mrs. B. Green, M.	Pritchett, H. (Comm.)
Cariboo	Crowe, S.	*Speare, W.	Kohnke, F.	Tingley, C.	
Chilliwack	Tetlock, L. M.	*Kiernan, K.	Wilson, F.	Taylor, D.	
Columbia	Harris, R. B.	*Newton, R.	Blakley, H.	Rad, G.	
Comox	Wood, F.	*Campbell, D.	Baikie, W. W.	Gray, A.	Higgin, J. (Comm.)
Cowichan-Newcastle	*Strachan, R.	Fee, Mrs. Hazel		Kerrone, J.	Bergwen, H. (Comm.)
Cranbrook	*Nimsick, L.	Sadler, D.	Glennie, J.	Webber, H.	
Delta	Rhodes, J. Mather, Mrs. F.	Riggan, D. *Massey, G.	Helps, A. Morris, C.	Crowe, G. Jones, D.	*Gibson, G. (Ind.) Stevens, H. (Comm.) Likusta, G. (Comm.)
Dewdney	Barrett, D.	*Wicks, L.	Thompson, W.	Gulloch, J. R.	Hilland, C. (Comm.)
Esquimalt	Mitchell, G.	*Bruch, H.	Whittaker, G.	Bryant, J.	
Fernie	Phillips, L.	Butala, F.	MacKay, H.	Ramage, F. J. C.	
Fort George	Rutherford, K.	*Williston, R.	Enemark, H.	Coates, J. A.	
Grand Forks-Greenwood	*Haggen, Mrs. L.	Armstrong, J. A.	Martin, F.	Sugimoto, Y.	
Kamloops	Green, R.	*Gaglardi, P.	Wilson, T.	Millward, P.	
Kaslo-Slocan	*Harding, R.	Parkyn, H. E.		Humphries, J.	
Lillooet	Macey, J.	*Robinson, D.	Keyes, C.	Behrner, G.	
Mackenzie	*Gargrave, A.	Bracewell, V.	McCloskey, F.	Moon, D.	
Nanaimo and Islands		*Westwood, E. C.	Heath, H. B.	Strongitharm, E. D.	Mortinson, I. (Comm.)
Nelson-Creston	McNiven, J. A.	*Black, W. D.	Oliver, R. B.	Taylor, G.	
New Westminster	*Eddie, R.	Kermeen, S. D.	Dare, J.	Munroe, F. C.	
North Okanagan	Pothecary, Mrs. I. B.	*Shantz, H.	Davis, J.	Kosty, J. M.	Klim, N. (Comm.)
North Vancouver	Braaten, O. Clifford, H.	*Steacy, N. Knowlton, B.	Perrault, R. Gibson, J. G.	Finlayson, D. Maitland, R. R.	Stewart, W. (Comm.) Yorke, B. (Comm.)
Oak Bay		Murdoch, G.	Macfarlane, A.	George, J. A. A.	
Omineca		*Shelford, C.	Deeder, Mrs. M.	Frederiksen, K.	
Peace River North	Curtis, J.	Huhn,	Baker, J. W.	Bowes, H.	
Peace River South	Close, J.	*Carnell, S.	Lowes, J.	Runkle, P.	
Prince Rupert	MacPhee, A.	*Murray, W.		Kelly, H.	
Revelstoke	Hobbs, G.	*Lundell, A. W.	Hardman, W.	McFadden, H. S.	
Rossland-Trail	Gaylor, K.	*Brothers, D.	Krause, Dr. M.	Loader, J.	Warrington, A. (Comm.)
Saanich	Thomas, P.	*Tisdalle, J.	Grieve, F.	Virgin, V.	Knott, E. (Comm.)
Salmon Arm	Haines, K.	Jefcoat, W. F.	Nunn, D.	Macleod, T.	
Similkameen	Stuart, D.	*Richter, F.	Winkelaar, J.	Mathias, Mrs. O.	
Skeena	Alton, M.	Little, D.	Stickney, J.	Williams, G. R.	
South Okanagan	Ratzlaff, W.	*Bennett, W. A. C.		Harrison-Smith, H. S.	
Vancouver-Burrard	Neale, C. P. Vulliamy, F. J.	*Martin, E. *Price, B.	Kearney, F. Lyon, V.	Sturdy, D. A. Thomas, H. F.	Finkleman, I. Ind.) Edwards, L. Comm.) Samuelson, R. (Comm.)
Vancouver Centre	Berger, T. Dennison, B.	*Peterson, L. *Mathew, A.	Castillou, H. Jordan-Knox, C.	Reid, P. Eckardt, L. S.	Rush, M. (Comm.) Rutka, S. (Comm.)
Vancouver East	*Turner, A. J. Macdonald, A.	*Sharp, F. McCarthy, R. B.	Bryant, J. Appleton, H.	Dent, N. Dent, Mrs.	Phillips, J. (Comm.) Morgan, N. (Comm.)
Vancouver-Point Grey	Gibson, Geo. M. Thomasen, T. W. Greer, C.	*Bonner, R. W. *Brown, Mrs. B. *Bate, Tom	Boyes, Prof. F. Dumaresq, S. Way, L. C.	Poaps, Mrs. M. Kidd, Dr. D. F. Atherton, Reg	
Victoria	Campbell, Mrs. M. Hindle, N. Erickson, Mrs. R.	*Chant, W. N. *Smith, J. D. Skillings, W.	*Gregory, G. Edgelow, G. Shaw, F.	Campbell, C. Murison, C. A. P. Cressy, T.	
Yale	MacDougall, E.	*Corbett, F.	Collette, A.	Lauder, J.	

EATON'S FRIDAY FAMILY FEATURE NIGHT 9 A.M. until 9 P.M.

Special Purchase of Sporty Togs— Bulky Cardigans and Tartan Slim Jims

Rejuvenate your sports wardrobe . . . shop Friday at EATON'S and choose a smart bulky sweater and a pair of slim, tapered tartan slims while EATON'S offers them at such a tiny price. EATON'S made a large, special purchase of these sport clothes and is passing the savings on to you. Don't miss them!

Bulky "Orlon" Cardigan

Treat yourself to a long-sleeved, fully fashioned cardigan with collar and heavy rib-cable effect. Choose white, gold-colour, powder blue, green or black. Sizes medium and large.

Tapered Tartan Slims

Choose handsome authentic tartans so popular any time of year. Hunting Hamilton, Phantom Cameron, Ancient Black Watch, Miniature Ancient Hunting Fraser and Hunting Fraser tartans. Sizes 10 to 20.

Cardigan or Slim Jims, Special, each 7.99

Buy both for just 14.99

EATON'S—Sportswear, Second Floor, Phone EV 2-7141

EATON'S Victoria Room

Dine at EATON'S This Friday evening

Make it a family evening at the special Buffet Dinner. Served 5 to 7.30 p.m.

Each **1.75**

Children under 10 years, Special, **1.00**

Regular menu available, also a special 1.25 dinner.

EATON'S—Victoria Room, Fourth Floor

EATON'S Budget-Charge Account

It's the most modern way to shop for Back-to-School Clothes and Supplies

NO DOWN PAYMENT

Wedge Heel Casual Shoes

Shop for women's lightweight, cool shoes in slip-on and tie styles, with composition and leather soles, moccasin toe. Choose winter white, red, black, grey, brown and white. Sizes 5 to 9 collectively. Special, pair

6.95

EATON'S—Family Shoe Centre, Second Floor, Phone EV 2-7141

EATON'S Built-In Custom-Made Firescreens

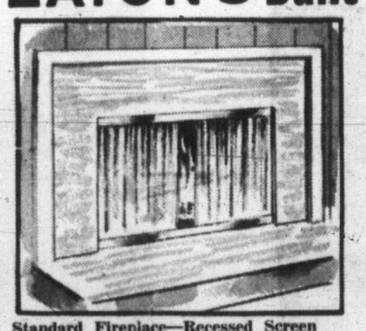

Standard Fireplace—Recessed Screen

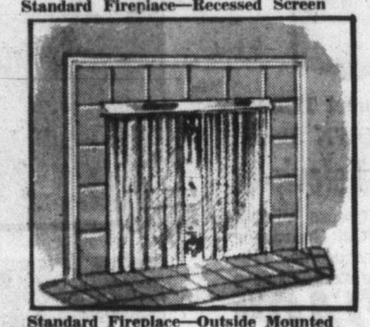

Standard Fireplace—Outside Mounted Screen

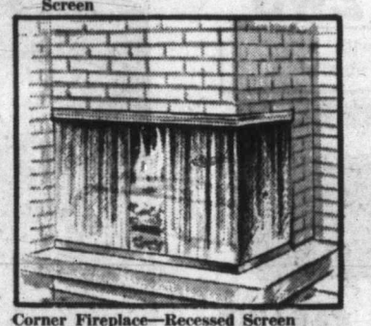

Corner Fireplace—Recessed Screen

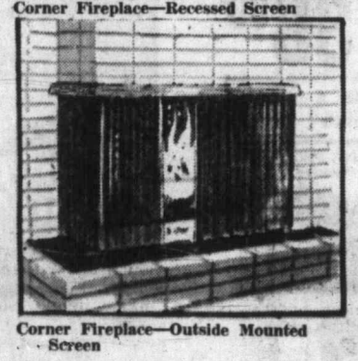

Corner Fireplace—Outside Mounted Screen

Show your fireplace to its best advantage while protecting your home from the danger of fire—order a custom-made firescreen from EATON'S. Choose traditional, period, modern, contemporary, colonial or early American style screens, recessed or outside mounted for standard and corner fireplaces. Choose brass, copper or Swedish steel with polished antique, brushed satin and driftwood finishes, or in black with satin finish.

Standard Fireplaces

Recessed Screen

Set-in bar of this handsome screen lets the mesh curtains lie flush with the fireplace front. Recessed bar available in three styles. Screens, each from **27.95**

Outside Mounted Screen

This Masterscreen model adjusts in height, depth and width to fit any fireplace. Quickly and easily installed. Bar available in two styles. Screens, each, from **26.50**

PHONE EATON'S TODAY

An EATON representative will come to your home, measure your fireplace for a screen, and give you an estimate on the type you prefer—with no obligation.

Corner Fireplaces

Recessed Screen

Make your corner or double corner fireplace the focal point of your room with a smart screen on a recessed bar in your choice of finishes. Top bar available in three styles. Screens, each, from **41.50**

Outside Mounted Screen

For corner and double-corner fireplaces this attractive screen will add beauty to your room. Mesh curtains fold gracefully from the bar, which is available in two styles. Screens, each, from **47.75**

Fireplace Fenders on All Models Optional at Extra Cost

Ornamental Fireplace Hoods in Two Styles

An attractive ornamental hood in place of the standard hood will add a special character and charm to your fireplace. Have your outside mounted screen fitted with one in your choice of 14 finishes to match your screen. Available in two styles. Hoods from **18.50** to **46.00**

Less allowance for factory-fitted hood.

EATON'S—Fireplace Accessories, Main Floor, House Furnishings Building,

EATON'S Bargain Basement

HARRIS TWEED SPORT COAT

TWO PAIRS SLACKS

Your Fall Wardrobe At One Small Price

Harris tweed is one of the most popular tweeds for men's sport coats because of its handsome appearance and hard-wearing qualities. You can buy one of these smart Harris tweed sport coats as well as two pairs of well-tailored slacks all at one very small price. Shop for them now for fall for work, for college and for casual wear.

Two-Button Style Sport Coats

Choose overchecks, houndstooth checks, stripes and blended patterns in brown, grey or blue Harris tweed with two-button styling, 3 patch pockets, notch lapels and strong rayon lining. Sizes 36 to 46 in regular, short or tall.

Two Pairs Embassy Flannel Slacks

Choose two pairs of handsomely tailored slacks to wear with your sport coat. Embassy flannel (viscose acetate and wool) slacks have regular waistband, hook and bar fastener, 4 pockets, taped pocket, zipper. In charcoal, light grey, brown lovat, dark grey lovat. Sizes 28 to 44.

Special - Sport Coat and 2 Pairs of Slacks

29.99

Alterations extra

Use Your EATON Budget-Charge Account—NO DOWN PAYMENT 5.00 per month

HAND WOVEN **Harris Tweed**

REGISTERED TRADE MARK NO. 319214

GRANTED BY THE BOARD OF TRADE, TO THE HARRIS TWEED ASSOCIATION, LTD

HARRIS TWEED

FACSIMILE OF THE TRADE MARK APPEARS ON THE CLOTH

MADE FROM 100% PURE WOOL

Look for This Label

Only the real Harris Tweed made in the Outer Hebrides carries this label.

EATON'S—Bargain Basement, Phone EV 2-7141

Photos of the CIRCUM-NAVI-GATORS as recently displayed in EATON'S windows, may now be ordered through the Camera Counter, Main Floor.

Boys' Sport Coats Of Continental Cord

Handsome 3-button sport coats of pinwale corduroy are the coats to have this year. He'll be smartly togged when he wears his Continental Cord coat with shiny metal buttons, one breast pocket. In green, Italian olive, antelope, wine or charcoal. Sizes 24 to 34 in group. Special, each **7.49**

On Sale 7 to 9 p.m. Friday
If Quantities Last
Please, No Telephone or Mail Orders

Boys' Dressing Gowns

Warm rayon feather flannel gowns in blue, green, red or brown plaids. Sizes 8 to 16 in group. Shop right at 7. 7 o'Clock Special, each **1.99**

EATON'S—Boys' Wear, Third Floor, Phone EV 2-7141

They're New! They're Here at EATON'S Gay Corduroy Shoes With a College Look

They're the biggest hit of the season! They're shoes with a gay, casual look that goes everywhere—to class, to games, to town! Soft and comfortable corduroy eyelet-tie oxfords with white vulcanized sole and full-length cushion insole borrow their styling from boating shoes, their fabric from your favourite sports wardrobe. You'll want more than one pair . . . especially at such a tiny price. Choose gold-colour, white, black or loden green. Sizes 4 to 9. Special, pair **1.79**

Co-Ed Shoes

On Sale from 7 to 9 p.m.
If Quantities Last
Please, No Telephone or Mail Orders

Clearance from regular stock of broken and discontinued lines in slip-on flatties and slip-on squash heel shoes. In beige, red, black or white. 7 o'Clock Special, pair **4.97**

EATON'S—Family Shoe Centre, Second Floor, Phone EV 2-7141

It Pays to Shop at EATON'S

Store Hours: 9 a.m. to 5.30 p.m. daily. 9 a.m. to 9 p.m. Friday. Telephone EV 2-7141 or Toll-Free Zenith 6100.

THE T. EATON Co CANADA LIMITED

EATON'S SEMI-ANNUAL SALE FURNITURE and HOUSE FURNISHINGS

Special Purchase — Delightful Vilas Rock Maple Furniture

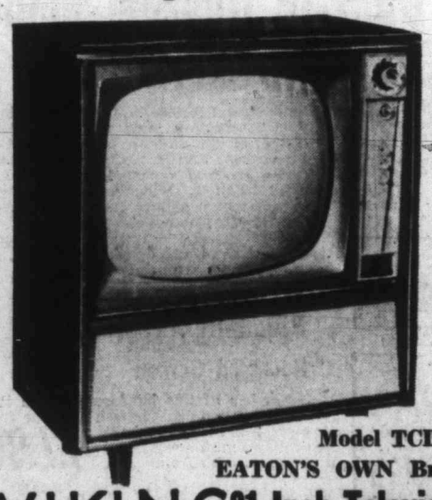

Model TCD429
EATON'S OWN Brand

VIKING 21-Inch Television

You buy with confidence when you choose Viking, the name that brings with it the EATON Guarantee of Satisfaction. This 21" TV has photosonic, 110-degree tube, front tuning, two 6-inch speakers. Choose it in Swedish walnut or mahogany.
EATON'S Semi-Annual Sale, each **249.95**

NO DOWN PAYMENT with a Budget-Charge—14.00 per month

6-Transistor Portable Radio

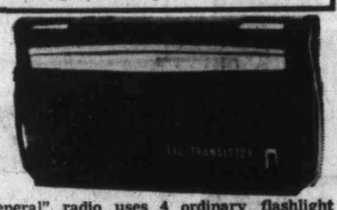

Leather-cased "General" radio uses 4 ordinary flashlight cells to run 6 transistors. With powerful speaker, earphone, hand and shoulder strap and long wire antenna. It can go everywhere you go. Model 6G309.
EATON'S Semi-Annual Sale, each **38.00**

NO DOWN PAYMENT with a Budget-Charge—6.00 per month

EATON'S—Music Centre, Main Floor, House Furnishings Building, Phone EV 2-7141

Model 6012X

VIKING Refrigerator

An exceptional value—a combination refrigerator-freezer designed for the family home. It has a 50-lb. capacity, 1.4 cu. ft. "true freezer" section, plus a 10.3 cu. ft. refrigerator area with automatic defrost. An upright model, it takes the space of one appliance while doing the job of two. With porcelain enamelled crispers and three full-width shelves. EATON'S Semi-Annual Sale, each **279.95**

NO DOWN PAYMENT with a Budget-Charge—15.00 per month

General Electric Vacuum Cleaner

Canister vacuum has retractable cord reel, large on-off foot switch and off-centre swivel top. Cord reel allows up to 20 ft. of cord to be used and when you're through, touch the toe control and the cord winds itself out of sight. No need for bending—machine turns on and off with a large, handy foot switch that requires just a light tap.
EATON'S Semi-Annual Sale, each **99.00**
NO DOWN PAYMENT with a Budget-Charge—7.00 per month

General Electric Floor Polisher

Give your floors a lustrous shine in minutes with a two-brush polisher that's easy to control, easy to carry and easy to store. Apply wax, hard or liquid, buff and polish . . . all with one lightweight machine. It's quiet, efficient, and the machine you should have to lighten your housework.
EATON'S Semi-Annual Sale, each **39.00**
NO DOWN PAYMENT with a Budget-Charge—6.00 per month

EATON'S—Major Appliances, Main Floor, House Furnishings Building, Phone EV 2-7141

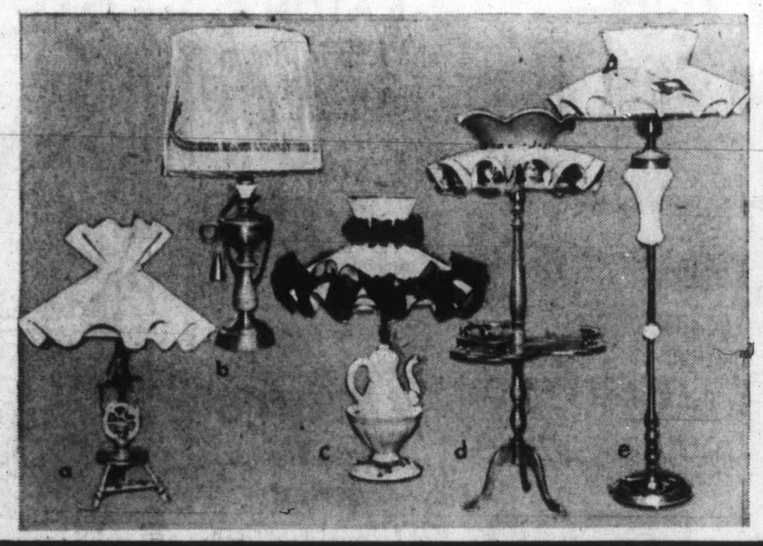

Sale of Charming Maple Lamps

In this large selection are lamps to blend with your colonial furnishings, or to accent contemporary decors. Don't miss this sale. Shown are just a few of the large maple group—there are also many others to choose from, in Danish Modern, Contemporary and Traditional styles, regularly 18.95 to 79.95, now ⅓ to ½ off at **9.95** to **51.25**.

A. Spinning Wheel Lamp
30-inch table lamp is a charming old spinning wheel, with beige, fluted shade and trilight socket. Reg. 49.50.
EATON'S Semi-Annual Sale, each **34.99**

B. Brass and Maple Lamp
32-inch colonial table lamp with antique brass and maple sections has a dark beige shade, trilight socket. Reg. 59.50.
EATON'S Semi-Annual Sale, each **44.99**

C. Pottery Teapot Lamp
Unusual 29-inch table lamp is in the shape of a pottery teapot, with maple breaks, beige shade with brown flounces and trilight socket. Reg. 59.50.
EATON'S Semi-Annual Sale, each **44.99**

D. Coffee Table and Lamp
Attractive maple table has built-in reading lamp with mogul base trilight fluted shade. Slightly damaged. Reg. 119.50. EATON'S Semi-Annual Sale, each **59.99**

E. Brass and Maple Floor Lamp
Attractive tall lamp with polished brass and maple sections has a white hobnail glass centre section, mogul base trilight and fluted fabric shade. Reg. 79.50. EATON'S Semi-Annual Sale, each **49.50**

EATON'S—Lamps, Main Floor, House Furnishings Building, Phone EV 2-7141

Special EATON Purchase Brings Savings on Vilas Maple Furniture

Save on solid rock maple Vilas furniture with antique Vilaseal finish and antique brass hardware during EATON'S big Semi-Annual Sale. Order pieces by phone, or come in and choose them from the selection. . . but don't miss this outstanding sale.

Vilas Extension Tables
8 only—Dinette or kitchen size tables.
EATON'S Semi-Annual Sale, each **67.50**

Vilas Side Chairs
Vertical spoke side chairs for tables or desks. EATON'S Semi-Annual Sale, each **18.50**

Vilas Buffet and Hutch
Two-cupboard, 1-drawer buffet with two-shelf hutch top.
EATON'S Semi-Annual Sale, each **116.50**

Vilas Dresser and Mirror
8-drawer Mr. and Mrs. Double Dresser and mirror.
EATON'S Semi-Annual Sale, complete **159.50**

Vilas 4-Drawer Chest
Handsome chest with brass hardware.
EATON'S Semi-Annual Sale, each **94.50**

Vilas Spindle Bed
Attractive bed with shaped posts, 3'3" by 4'6". EATON'S Semi-Annual Sale, each **54.50**

Vilas Night Tables
Two-shelf night table with one drawer, brass hardware. EATON'S Semi-Annual Sale, each **33.50**

Vilas Student Desk
Side-opening desk with 2 large drawers and 1 long top drawer, brass hardware.
EATON'S Semi-Annual Sale, each **86.50**

Chesterfield Suite
Two-piece suite with comfortable cushions, lovely maple trim.
EATON'S Semi-Annual Sale, 2 pieces, **269.50**

Love Seat
Attractive little love seat, with patterned upholstery, gleaming wood.
EATON'S Semi-Annual Sale, each **149.50**

Grandfather Chair
A real man's chair, comfortable and big.
EATON'S Semi-Annual Sale, each **99.50**

Maple Occasional Tables
Choose from a selection of coffee, step and lamp tables. EATON'S Semi-Annual Sale, each **18.95**

Maple Magazine Racks
Attractive accessory for a maple decor.
EATON'S Semi-Annual Sale, each **10.95**

Dinette Suite, Maple Finish
Charming 5-piece maple dinette suite: Extension table and 4 chairs.
EATON'S Semi-Annual Sale, 5 pieces **109.50**

Bunk Bed and Mattress
Handsome bunks for the children's rooms. Complete with spring-filled mattress. EATON'S Semi-Annual Sale, each **89.50**

Save on Continental Beds
Redecorate your bedroom or the guest room with a pair of comfortable continental beds, 220 coils. EATON'S Semi-Annual Sale, two mattresses and box springs, complete with legs. Complete **99.00**

Sealy Mattress
For your new bed—the Sealy Enchanted Nights mattress, 252 coils. EATON'S Semi-Annual Sale, each **39.95**
Matching Box Spring, Special, 39.95

EATON'S—Furniture, Second Floor, House Furnishings Building, Phone EV 2-7141

Loveliest Way to Decorate a Bedroom
Matching Spreads and Drapes

Charming quilted top bedspreads in chromspun taffeta and antique satin lofted chromspun have matching 90-inch, pinch-pleated draperies to give bedrooms a light, bright and attractive look. Attractive shades include antique gold, pink, green, blue, yellow and many other popular colours.
EATON'S Semi-Annual Sale—

Twin size Spreads, 84" x 110", each **9.98**
Double size Spreads, 96" x 110", each **9.98**
Matching Drapes 45" x 90", pair **4.99**

EATON'S—Household Linens, Third Floor, Phone EV 2-7141

Don't Miss This Big Clearance
Discontinued Drapery and Upholstery Fabrics

Because EATON'S is discontinuing certain lines of fine quality drapery fabric in order to carry new lines, you can save Friday by shopping for new yardage for draperies, slipcovers, curtains and upholstery. Check these fabrics . . . check these colours . . . then hurry to EATON'S for big savings in drapery fabrics.

Araby Pattern Drapery Fabrics
48-inch Araby print so lovely for slipcovers and draperies is being cleared. Choose from green, turquoise and peach. Special, per yd. **2.49**

Washable Cotton Curtain Prints
36-in. cotton in florals and prints are suitable for bedrooms, den and kitchen curtains. Crisp and washable. Special, per yd. **79c**

Lovely Italian Matelasse Yardage
Discontinued patterns in turquoise or blue would look charming in your home. Excellent for upholstery work—good quality. 54-inch. Special, per yd. **3.95**

Limited Quantity—Bark Cloth
Excellent for over-drapes, slipcovers, etc.—bark cloth in popular aqua shade. 48-inch. Limited quantity, so shop early. Special, per yd. **1.19**

EATON'S—Draperies, Second Floor House Furnishings Building, Phone EV 2-7141

SEE BACK OF THIS PAGE . . . for More EATON Shopping News

The Daily Colonist.
(ESTABLISHED 1858)

SECOND NEWS SECTION — VICTORIA, BRITISH COLUMBIA, FRIDAY, AUGUST 19, 1960 — PAGE SEVENTEEN

Complete Network

Road Around Island Pledged by Westwood

* * *

Outstanding Tourist Attraction

By ALEC MERRIMAN

PORT McNEILL—Recreation Minister Earle Westwood said yesterday that eventually there will be a complete road network around Vancouver Island, which will develop to be one of the outstanding tourist attractions of North America.

He made the statement at Campbell River, midway on a tour which saw Victoria Mayor Percy Scurrah, tourist promoters Sam Lane and Bill Hawkins and 40 other Island boosters travel 270 miles by coach and boat to Port McNeill on northern Vancouver Island in just 12 hours.

NEW SERVICE

The tour marked official start of road and boat transportation four times a week from one end of the Island to the other. It also marked intensification of a campaign for an all-road link to the northern end of the Island.

The caravan was a signal for north-Island celebrations.

At Alert Bay practically the entire population of 1,500 turned out to give Mike Murray's Mv Uchuk III and the visitors a rousing welcome.

VESSEL ESCORTED

Speed boats and trollers escorted the vessel, three aircraft buzzed overhead and fired streamers through the air.

Alert Bay populace gathered on the wharf under a sign Alert Bay, Hub of the North. A band played and 75 colorfully garbed Nimpkish Indian dancers performed a dance of welcome.

NORTH GATEWAY

At Duncan Bay, Ross Tremblay and 30 youngsters greeted the caravan in paper hats billing Duncan Bay as the gateway to the north, and a banner across the road announced, "Opening of the Alaska Highway Cafe—first stop en route to Alaska—we want it now."

At Kelsey Bay, Mayor Scurrah was welcomed by Port Hardy and District Board of Trade chairman G. H. (Paddy) Storey, bringing the northern Gulf Islands symbolically together. Dan Campbell, Socred candidate in Comox, who arranged the tour and has consistently plugged for the north Island road, said the road from Port McNeill to Port Alice would be open this year, and from Port McNeill to Beaver Cove.

NOW LINK

A coach and boat service has actually been in operation for one month, but until yesterday was not generally considered a link with the lower Island.

Coach Lines limousine left Victoria at 8 a.m. and drove to Kelsey Bay, where passengers boarded Uchuk III for the 65-mile boat trip to Port McNeill, arriving before 9 p.m., to prove feasibility of a one-day trip the length of the Island.

A 40-mile road now connects Port McNeill with Port Hardy. Alert Bay is on Cormorant Island across from the Nimpkish River.

EARLE WESTWOOD
. . . sparks celebration

Police Official

Victoria Police Constable Lorne Shandley, president of the B.C. Federation of Peace Officers, yesterday was named correlating secretary of the Western Canada Police Association at its annual convention here.

Island Men Graduate As Mounties

Two Vancouver Island men, J. G. Delvin of Victoria and D. W. Calverley of Nanaimo, were among 29 RCMP rookies who graduated from Regina barracks this week.

Tall Trees to Fall To BCE Progress

Giving way to modern progress, a familiar group of tall trees at the corner of Blanshard and Princess is vanishing from the city scene.

The trees—one elm, two chestnuts and a poplar—were being pulled down yesterday, condemned to make way for the B.C. Electric underground wiring project.

Bellingham-Victoria

Hydrofoil Tests Held on River

The Hydrofoil Flying Fish, scheduled to go into service between Bellingham and Victoria, went through shakedown tests in Portland Thursday on the Columbia River.

"If all goes well, we'll be leaving for Bellingham Friday morning," said Murray Mason, vice-president of H. M. Tidemann and Company, owner of the boat.

START FRIDAY

Mason said the Flying Fish should reach the mouth of the Columbia at low tide Friday afternoon and turn up the coast.

"We aren't testing the hydrofoils here," he said. "They'll be tested after the boat gets under way."

HIGH SPEEDS

The Flying Fish, designed to carry 60 passengers at speeds of 40 miles an hour, was assembled in Portland after arriving by freighter last month from the West Indies where it had been in service.

Saturday

Indian Dances Slated

Traditional Indian dances of the Nootka people will be performed in Thunderbird Park at 8 p.m. Saturday.

Dancers will come here from several West Coast of Vancouver Island points.

CLUTESI LEADS

They will be under the direction of George Clutesi, Indian artist now living in Victoria, and Jimmy John, Nootka carver now living in Nanaimo.

Provincial museum anthropologist Wilson Duff will record the songs of the Nootka—people who in pre-white times were noted for their daring in hunting the whale in canoes.

Victoria's Skyline Changes

Changing Victoria's skyline is skeleton of new Eaton's parking lot rising on the site of former Coach Lines bus depot. On completion the structure will handle some 2,000 cars a day.—(Colonist photo.)

FRANK GRIEVE
. . . long-time Liberal

* * *

Unanimous

Saanich Liberals Choose Grieve

Frank Grieve, 32-year-old insurance man, was the unanimous choice as the provincial Liberal candidate for Saanich at the nominating convention last night.

Also nominated were Sid Smith and James Gorst, but both withdrew.

Asked how many years he had been a Liberal, Mr. Grieve replied, "I think since the day I was born."

With his wife and five children, he lives at 3373 Henderson.

ATTACKS SOCREDS

George Gregory attacked the Social Credit government for failing to live up to promises on three issues: honesty and efficiency; reduction of taxes, and keeping the people informed.

In 1952 the Socreds promised efficient administration, he said.

"There is not a single solitary highway, toll bridge or ferry system in B.C. built for the estimated cost.

WIDE OF MARK

"When they spoke of efficient administration they could not have been wider of the mark," he said.

"In 1952 tax revenue totalled $67,000,000 and in 1960 it is more than $153,000,000," Mr. Gregory said. "This is far from reducing taxes."

Four taxes have been added, including the mineral, mining, insurance premium, commercial transport, "and even a bingo tax," he said.

MORE TO PAY

He agreed there are more taxpayers. "The population is up 38 per cent, however taxes are up 125 per cent.

"There is only one set of taxpayers in B.C. Some way or another the people have to pay back the money the government owes."

Mr. Gregory said Premier Bennett has refused in the House to answer questions concerning the debit or credit balance at the banks the government does business with.

"Social Credit has broken every promise they made since they have been in office," he said.

B.C. Municipalities

Taxation Policy Brow-Wrinkler

Elected representatives of three-quarters of the people of B.C. may have a brow-wrinkling job of interpretation to do in September.

In 1958, municipal leaders of the province unanimously adopted a policy calling for a new deal in taxation—the people as a whole through the senior governments to pay for services to people, such as education; the property-owners through municipal governments to pay for services to property, such as sewers and fire protection.

ACTED AGAIN

In 1959, they approved it again with only two dissenting votes.

This September, it will come before them for the third time.

But Sept. 12, nine or 10 days before it does, the people of B.C. will vote in a provincial election in which that policy is a major plank in the Progressive Conservative platform and is taken into account in the Liberal platform.

Whatever the results, delegates to the annual meeting of the Union of B.C. Municipalities will therefore have to try to weigh what they mean in terms of support for the UBCM policy. Because of the other issues involved, they may not find it easy.

MUCH CONCERN

Whether or not they feel after the election that they should modify their policy, much of the municipal representatives' debate will concern the sharing of tax revenues.

Of 93 resolutions already submitted for the convention, 12 propose better financial treatment of municipalities or their ratepayers.

CITY MOTION

A Victoria resolution, endorsed by the Association of Vancouver Island Municipalities, proposes petitioning the federal government "to segregate a portion of income tax collected and diverted to the treasuries of the provincial government for the sole purpose of relieving municipalities of their financial obligation for education."

CCF Candidate Says:

Full Medical Plan Inevitable in B.C.

Victoria CCF candidate Neil Hindle told a party rally here last night he could see no reason why doctors would not accept a prepaid medical plan in B.C.

"The duty of the Canadian Medical Association and its provincial affiliates is to provide the highest standards in medicine," he said.

"The CCF, as a government, would merely look after the economic aspects of the plan."

He said it is "inevitable that such a plan, with complete medical, dental and optical care, plus drugs and artificial limbs, will come into being sometime — let's put people first and have the plan now."

Socred Speakers

Homes or Education But Not Both Costs

Victoria Social Credit candidate and former MLA J. Donald Smith told a public meeting last night he would favor withdrawal of the $50 homeowner's grant if the government assumed the full cost of education.

"In my case," he said, "it would mean a saving of about $150."

Speaking from the same platform, Works Minister W. N. Chant suggested setting aside agricultural land in perpetuity in order to combat urban sprawl and said it might be a good idea to apply to it a fixed rate of taxation.

Waldo Skillings, third Socred candidate in the Victoria riding, pointed to the expenditure of $1,000,000 on improvement of the Victoria area under terms of the CIDC and predicted further government-financed beautification of B.C.'s capital.

Election Notebook

'Island Cleaners' Hint to Opponents

By PETER BRUTON

CRYSTAL BALL: Cowichan-Newcastle's Social Credit candidate, Mrs. Hazel Fee, is convinced there's something prophetic in the fact that her campaign headquarters in Duncan are located in the "Island Cleaners" building.

Mrs. Fee feels this is a sure sign she will be "swept in" as the riding's MLA on Sept. 12, but her opponents—well, they're just as sure she will get the "brush off."

* * *

SECOND LOOK: Local Liberals aren't handing out those "Go Grit" buttons with quite so much gay abandon as they did a week or so ago.

"Yes, you can have a button," Saanich Liberal president James Gorst told a supporter last night. "But only if you promise to wear it. They cost us six cents each you know."

* * *

ARDENT SUPPORTER: Mrs. Mary Brown, who first settled in East Sooke back in 1912 and is now the oldest permanent resident of the district, attended Esquimalt CCF candidate Geoff Mitchell's opening meeting just to sign his nomination papers.

* * *

GAS BAGS: Say, remember those big balloons Ald. Geoffrey Edgelow acquired for the city as part of the fancy look given the old town during the 1958 B.C. Centennial?

Yesterday Ald. Edgelow, now a Victoria Liberal candidate, offered to lend the balloons to his Social Credit opponents for use in their campaign.

"With all their hot air they won't have any difficulty in keeping them blown up, and besides, I'd like to see the Socred bubble burst," he said.

* * *

LEARNING THE ROPES: Sons of Attorney-General Bonner and Social Credit candidate John Tisdalle were on hand to hear their fathers talk at a campaign meeting in Saanich.

As the two politicians walked into the hall, their two sons walked behind—carrying their fathers' briefcases.

* * *

WAY OUT: Social Credit "rebel" Gordon Gibson, who decided to run as an independent candidate after missing out on renomination in Delta, automatically expelled himself from the B.C. Social Credit League.

The league's constitution states that any member who runs in opposition to a Social Credit candidate cannot remain a member of the league.

* * *

FEW FAITHFUL: Kaslo-Slocan Liberals went through an embarrassing night Thursday.

Set to nominate a candidate to contest the riding, held for some years now by veteran CCFer Randolph Harding, they had difficulty in getting anyone to accept nomination.

They hope to be able to do so before the Aug. 29 deadline for nominations.

* * *

TEA AND CRUMPETS: Oak Bay Social Crediters have promised "plenty of eats and

'Go Grit' Buttons Costly?

conversation but no rube bands, clowns or gals in Bikinis" at today's open house at 2252 Oak Bay Avenue from 3 to 6 p.m.

Works Minister W. N. Chant will preside at the gathering which will "officially" open the Socred campaign in the municipality.

* * *

COUNTDOWN: Liberal George Gregory made like a range officer at Cape Canaveral last night when he continually interrupted his speech to shout out the latest total of the audience who attended the Liberal nominating convention here.

As each latecomer entered he would give the audience a new tally.

Only trouble: George's total was running about 30 more than actual count.

* * *

GONE SOUR: Liberal candidate C. D. Morris told a Delta riding election meeting that the B.C. Milk Act is in jeopardy as a result of introduction of "inept" legislation by the government.

"The act could be declared invalid as things stand now an[illegible] of patient wo[illegible] by farm businessmen in this riding destroyed," he said.

* * *

ODDS AND ENDS: Lands and Forests Minister Ray Williston said B.C. is the only place in North America where power costs are going down . . . Provincial government has chosen an "opportune" time to present Saanich Agricultural Association a cheque for $3,500 to help cover losses sustained last year. Announcement was made by Socred candidate **John Tisdalle** . . . Saanich CCF candidate **Pat Thomas** will hold a meeting in Cordova Bay Community Hall, Tuesday at 8 p.m. . . . **Herb Bruch,** standing for re-election as Social Credit member for Esquimalt, will open his campaign in Colwood Hall tonight at 8 . . . Oak Bay Conservative **James A. A. George** says it is easy to understand why cabinet ministers must continually and publicly reassure one another "as to their leader's dealings with **Mr. Wenner-Gren,** a most undesirable character" . . . **Cowichan-Newcastle Social Crediters** will stage their first public meeting Tuesday in the Eagles' Hall at 8 p.m. Speaker will be **Mines Minister Kenneth Kiernan.**

New Arena Floor Now Taking Shape

A new floor designed to end trouble with leaking refrigeration pipes and patchy ice is taking shape at the Victoria Memorial Arena.

On top of the old floor, its leaky metal pipes disconnected, workmen have laid sealing coats, insulation and a base coat of concrete, and are installing plastic pipe and more concrete.

Cost of the new floor, plus new boards around the rink, will be about $50,000.

MISS HARTREE

Seen In Passing

Miss M. P. Hartree, relief housemother at St. Joseph's nurses' home for two months, at the switchboard. A legal librarian, Miss Hartree, who lives at 707 Cook, left Victoria in 1936 and worked in the West Indies, South America and South Africa as a librarian and school teacher. Her hobbies are reading books on archaeology and walking . . . **Lee Lewis** singing at a party . . . **Bud Bailey** enjoying the same song . . . **Edna Bean** waiting for a friend . . . **Bill Morgan** on a visit to Sidney . . . **Dave Mercer** admiring a camera . . . **Wilkie Gardner** home from his holidays . . . **Kay Sparks** punching a typewriter.

Your Problems

By Ann Landers

Dear Ann Landers: Why is it that the people who have money always win everything? They're lucky at cards, they clean up at the races, win all the door prizes, and it seems like their numbers get picked at every raffle.

I've been to several charity affairs and it never fails. When they call out the winner of the Cadillac, it's always Mrs. Moneybags who already has two.

I've often thought how gracious it would be if one of these rich winners would say, "I'd like to turn back this prize to the organization, and let them auction it off." But they never do.

Please explain this quirk in human nature, and give me your views.—NEVER WON A THING IN MY LIFE.

Dear Never: The rich don't always win. It just seems that way.

Rich or poor—everyone likes to win. It gives them a feeling of superiority and sets them apart from the crowd. This may be part of the reason some people are rich.

★ ★ ★

Dear Ann Landers: I am a boy 14. Ever since I can remember my mother has been telling us kids that Dad's relatives are nothing but trash.

My father's family had a big reunion last weekend and Mom refused to to go. She talked my older sister into staying home, but I decided to go with Dad.

Well, I had the time of my life. I met uncles and aunts and cousins who were just wonderful. When I came home and told Mom how swell everybody was she got mad and said I was stupid and that Dad had brainwashed me.

I want to get to know Dad's relatives better but I hate to cause more trouble in our family. There's plenty now. What shall I do? — OPENED EYES.

Dear Opened Eyes: A boy 14 is old enough to decide for himself what people are like.

If you think your Dad's relatives are swell and want to know them better, you should be permitted to do so with no editorializing from your mother. But don't add fuel to the fire by telling Mom how great Dad's relatives are when you know she dislikes them intensely.

★ ★ ★

Dear Ann Landers: My friends think this is very funny. I fail to see the joke. My wife got a double march fracture from shopping in the stores. This is a painful disorder of the foot, which usually comes from excessive walking. She'll be on crutches for several days but the doctor says she'll be able to put on low-heeled shoes soon, which means she'll be pounding the cement again.

We've been married 14 years and have no children. Gloria is a fair housekeeper and cook. But it makes me disgusted that she has no interests except clothes and do-dads. I think it's terrible for a woman to build her whole life around shopping.

What can be done about a wife who is so self-centred?—SAM.

Dear Sam: There's nothing funny about a double march fracture, as many GIs will testify. But it's too bad your wife didn't sacrifice her arches for something worthwhile.

If she loves to walk, I suggest the corridors of a children's hospital, or a home for the aged, or a veterans' hospital. Or she could even join the ranks of the League of Women Voters who will be hoofing aplenty to get the vote out this fall.

★ ★ ★

To learn how to keep your boy friend in line without losing him, send for Ann Landers' booklet, "Necking and Petting—And How Far To Go," enclosing with your request 20 cents in coin and a large, self-addressed, stamped envelope.

(Ann Landers will be glad to help you with your problems. Send them to her in care of this newspaper enclosing a stamped, self-addressed envelope.)

TIPS FOR PARENTS

By HELEN R. HEWSON

The young woman dashed into the hairdresser's and plopped her small son on a chair. "Trim up the back and cut those wispy bits over his ears. I'll be back in about twenty minutes," and she rushed out.

The little fellow gave a frightened gasp and then howled. When the hairdresser approached with apron and gleaming shears, he became hysterical.

One of the operators left her customer and came to him. She picked him up with soothing words.

A high chair was brought, he was moved from the white cubicle to a small area decorated in soft colors and used for special treatments.

★ ★ ★

She brought a handful of bright plastic curlers and rolled them on the table in front of him. His sobs were quieter now and he managed a half smile.

Soon he was absorbed in his new playthings and scarcely noticed when deft fingers went to work on his hair.

★ ★ ★

Tommy, not quite 2, was lifted over the fence and dropped into the neighbor's yard. His ball and little wagon followed him and mother hurried away on an emergency errand.

★ ★ ★

Tommy shrieked, he ran to the gate and shook it, tried to climb the fence, and there was the sharp edge of fear in his cries.

The neighbor looked out the window, saw he was physically unhurt, and returned to her ironing.

★ ★ ★

He sobbed forlornly for several moments then wandered down the garden and discovered the sandbox. Soon he was busy with pail and shovel.

When his mother returned about an hour later, he rushed to the gate and his tears flowed again, but this time they were tears of joy and relief. All was well in his little world again.

★ ★ ★

Both of these young mothers were so engrossed in their own affairs that they were completely blind to the shock experienced by a young child who is suddenly thrust into a new situation and left alone with strangers.

A few moments spent helping him to get settled, finding something to do, enables him to make the transition from the familiar to the unfamiliar less painfully.

Ask Freedom From Prejudice

OTTAWA (CP) — Eight delegates from Canada's National Council of Women are among representatives from 40 countries expected at the conference of the International Council of Women in Istanbul, Aug. 22 to Sept. 1.

Since the last international meeting in Montreal in 1957, Turkey, Thailand and Japan have joined the international body of women. The present meeting will consider applications from Korea and Tunisia.

The Canadian delegation is taking a resolution urging women to combat racial and other prejudice by home teaching. The Canadian proposal, from its annual meeting at Niagara Falls in June, calls for a concerted effort by women to "bring up a generation of children free from prejudice as regards race, color and creed; a generation of children aware that the human family is one, dependent and interdependent, with common needs and aspirations." Several other countries have proposed action on prejudice.

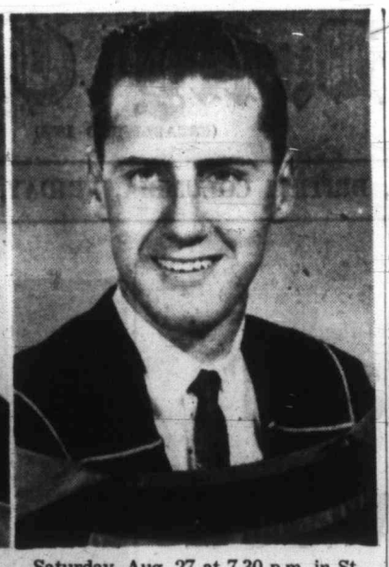

The engagement is announced of Barbara Anne Clarke, younger daughter of Mrs. Thelma Cook, and the late Mr. Harry Clarke, to Mr. William Leslie Cousens, son of Mr. and Mrs. William Cousens of Michel, B.C. The wedding will take place, Saturday, Aug. 27 at 7.30 p.m. in St. Aidan's United Church. Canon A. E. Greenhalgh will officiate. (Miss Clarke's photo by Campbell Studio, Mr. Cousen's by Atlas Studio, Vancouver.)

What's Cooking!

Sandwiches Good Eating

By LOUISE MOORE

Even breakfast can start with sandwiches dunked in egg and milk and sauteed in butter for a version of the French Toast treat. Salad and sandwiches for midday lunch can be prepared in a jiffy or when the day is cool make it a soup and sandwich meal. Dainty one bite size sandwiches accompany the cup of afternoon tea or tall glass of frosty beverage. For supper, try a cold cut platter with a variety of breads, pickles and relishes for a lazy do-it-yourself affair.

PRETTY SANDWICHES

Pretty sandwiches for teas, bridge parties and showers are very attractive when cut into appropriate crescents, rounds, hearts, etc., with fancy cutters. If you haven't cutters in the desired shapes cut a pattern from heavy cardboard, place it on the bread and cut around edge with a very sharp knife.

For a delicious spread for these pretty sandwiches use a lobster, tuna, shrimp, crabmeat or chicken salad filling. The filling shows through the hole in centre and looks ever so attractive.

RINGS

Cut rings of bread with a doughnut cutter; spread with butter. Tint softened white cream cheese with food colorings—pink, yellow, green, all in delicate colors. Spread sections of each ring with the three spreads, blending them slightly where they meet. Sprinkle with shredded coconut.

The little rounds left over may be spread with devilled ham or what have you and piled three or four deep for tiny delicious one bite bits.

SHRIMP-OLIVE SWIRL SANDWICHES

Combine ¼ cup pimiento cream cheese, 3 tblsp. finely chopped shrimp, ½ tsp. chili sauce, dash lemon juice. Cut each of 4 slices enriched white bread into 4 (1½ inch) circles with a cookie cutter. Spread 1 tsp. cheese mixture on each circle. Garnish top of each sandwich with slivers of ripe olives arranged in swirl around edge. Yields 16 sandwiches.

CHEESE EGG AND OLIVE SANDWICH SPREAD

Combine 1 cup cottage cheese, 2 hard cooked eggs finely chopped, 1 tsp. chopped chives, 1 tblsp. chopped parsley, ¼ cup chopped stuffed olives and 2 tblsp. mayonnaise. Mix lightly. Makes 1¾ cups delicious spread.

STORING

When sandwiches are completed place one layer, wrapped in a pan lined with wax paper. Repeat with another length of wax paper and another layer of sandwiches. In this way, three or four layers may be stacked with wax paper between and on top. Then cover pan carefully with a dampened cloth and store in the refrigerator.

Radish roses, watercress and celery curls can also be prepared ahead in wax paper to keep crisp until party time. Just before guests arrive remove sandwiches from pan and arrange on your prettiest serving trays.

Briefs

Depending on the rate of drying, three types of tea may come from the same bush—green tea, oolong and black.

★ ★ ★

Jasmine is especially important among flowers from which oils are extracted as the base of de luxe perfumes.

★ ★ ★

Chocolate flavoring, or a little tinting with a cooking color, often makes mik more attractive to the youngsters.

★ ★ ★

A vigorous scrubbing with plenty of tomato juice is the best treatment for the family dog that tangles with a skunk at the summer cottage.

★ ★ ★

The quick-frozen type of French fried potatoes need heating in the oven for about 20 minutes.

★ ★ ★

The brown-and-serve rolls purchased from the supermarket will keep fresh for about two weeks in the refrigerator.

Blues and Greens Stage Comeback

By EDNA BLAKELY

TORONTO (CP) — Colors take about three years to come up in the public favor, then gradually fall off again.

"Right now blues are coming into their own and the yellow-greens which slipped two years ago are coming back," says Hugh Campbell, color studio supervisor for a large Canadian paint manufacturer.

He adds the influence of high fashion is felt in the paint industry, and there is already a hint of future popularity for purples.

AUTOMATIC BLENDER

Fifteen years ago his company used to produce charts showing only 12 colors. Now a store clerk can push a button on an automatic blender and produce any of 785 hues.

The color barrier was broken by the invention of tinting tubes," says Mr. Campbell, explaining the tubes are blended with basic shades to produce dozens of new varieties of each color.

The trend away from pastels started in California, where climate and architecture lend themselves to bright colors. In Canada and the northern United States, where evergreen trees flourish in winter, there is a wide sale of green exterior paint.

"There's one Canadian market that differs," he adds. "It's Quebec where bright floor paints are used and where bright yellows and oranges are used for outside."

Zigrida Bems, Lena Bienstock and Helen Bell, three young women employed at the color studio, help choose decorating schemes for everything from churches to panel trucks. They seldom see the project they are decorating, and work usually from blueprints.

They follow basic decorating principles, but always the personal preferences of the customer. Southern exposures call for cool colors such as blues, greens and lime greens. Northern exposures are enhanced with warm shades such as reds, pinks, orange or peach.

All three girls are emphatic that no more than three colors should be used in one room. They excluded white, black, grey and the brown colors from their rule.

SAVE $84.30 DURING 1881 ROGERS "PROPOSAL" RETIREMENT SALE

86-Piece Set for 8

FOR ONLY $69.95

Regular Open Stock Price $154.25

Here's what you get!

8 Teaspoons
8 Small Teaspoons
8 Coffee Spoons
8 Dessert Spoons
8 Dinner Forks
8 Oyster Forks
8 Salad Forks
8 Dinner Knives
8 Butter Spreaders
2 Tablespoons
1 Butter Knife
1 Sugar Spoon
1 Pierced Serving Spoon
1 Gravy Ladle
1 Cold Meat Fork
1 Dessert Server
1 Hollow Handled Pie Knife
2-Piece Salad Set
3-Piece Carving Set

86 PIECES — THE MOST COMPLETE SET WE HAVE EVER OFFERED, AND LESS THAN HALF PRICE!

$7.00 DOWN
$7.00 A MONTH
No Carrying Charges

ROSE'S LTD

1317 DOUGLAS ST. EV 3-6014 JEWELERS

IF YOU WANT THE BEST

Marmet

ENGLISH BABY CARRIAGES

Choose your favourite colour and model

Complete Range $39.95 to $195.00 Budget Terms

Only at

"Babyland"

Store Hours: 9.30 to 5.30 Fri. 9.30 to 9

Free Parking at Rear

2204 OAK BAY AVE. Phone EV 6-1933

AUGUST O'COAT SPECIAL

Page THE CLEANER

Any Lady's or Gent's O'Coat 1/3 OFF Only $1.00

Main Plant 2929 Douglas St. EV 2-9191

SALE OF REFRIGERATORS

ALL SIZES — ALL STYLES

You owe it to yourself to have one of these refrigerators in your home. Investigate our prices before you sign any contract for a refrigerator.

MacDonald's Furniture & Appliances

752 FORT STREET EV 3-1171

40 Pages of Glamour

FREE with TONI

IT'S THE BEAUTY BOOK OF THE YEAR!

Approximately ½ actual size

Here's a FREE "Best Seller!" The Miss America Beauty Book... Glamour Book-of-the-Year! In 40 colourful, illustrated pages you'll find out how to create 12 *NEW* hairstyles ... how to cut and shape your hair the way *you* want it ... how to apply eye-shadow the right way...how lips should be "drawn" for best effect. These and many other tip-top tips on how YOU can look your very best, always, are yours FREE when you buy your TONI home permanent in the special kit.

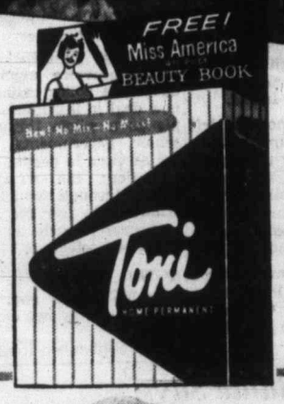

Get your booklet in this special Toni Kit $2.00

No Beauty operator knows Toni's secret for Hidden Body.

COMPLEXION CARE
"I'm keeping my complexion young, fresh and glowing ... Toni's FREE Miss America Beauty Book showed me how."

HAIR-STYLING TRICKS
"I'm just completing one of the pretty hairstyles you'll find in Toni's FREE Miss America Beauty Book."

MAKE-UP CUES
"I learned to make my eyes look bigger ... new tricks with lipstick, too ... all FREE in Toni's new Miss America Beauty Book."

Family Reunion

The home of Mr. and Mrs. Sidney Smith at 3478 Lovat Avenue was the scene of a happy reunion when Mrs. Smith's sister and brother, Miss Lorraine McComb and Mr. Archie McComb arrived from Toronto recently. It was the first time in 15 years that Mrs. Smith had seen her family. Pictured from left to right, Mr. Smith, Frances Smith, Mrs. Smith, Miss McComb, Sylvia Smith and Mr. McComb. The visitors will leave this weekend to return East.—(Ryan Bros. Studio.)

Mr. and Mrs. Moody Married at St. John's

Pink and white gladiolus made a pretty setting for the wedding of Miss Sandra Bloomfield and Mr. James F. Moody in St. John's Anglican Church recently.

Rev. Canon Biddle performed the ceremony for the daughter of Mr. and Mrs. M. Bloomfield, 2715 Forbes Street and the son of Mr. and Mrs. R. Moody, 433 Superior Street.

The bride, who was given in marriage by her father, was a picture in her gown of white bridal satin styled on princess lines with lily point sleeves. A tiara of rhinestones and pearls held her chapel-length veil and she carried a white Bible topped with pale pink rosebuds. For "something old" she had an heirloom gold and pearl bracelet.

Mrs. M. Hoyle, matron of honor, wore a pure silk taffeta dress with pink and turquoise floral design and bridesmaids, Miss Linda Popham and Miss Diane Edwards of Kamloops, B.C., wore turquoise and white floral taffeta dresses. Their hats toned with their dresses and they carried multi-colored floral bouquets shaped like baskets.

The little flower girls, Beryl Holland and Susan Christensen wore dresses of lace over pink taffeta with tiny colonial hats to match. They carried baskets of flowers.

Mr. Terry Moody was best man for his brother and Mr. George Brice and Mr. Steve Bishop showed guests to the pews.

A reception followed in St. Alban's Parish Hall where the bride's table was centred with a five-tiered cake, made and decorated by the bride's mother. White candles in cut glass candelabra and sweetpeas in cut glass vases flanked the cake.

After a honeymoon in Washington and Vancouver, Mr. and Mrs. Moody will make their home here. The bride's going away costume was an embroidered blue serrano sheath, matching coat and white accessories.

* * *

Hird-Thomas

At a double ring ceremony performed recently in St. Mark's Anglican Church by Rev. Canon Robert Willis, Frederice Jean, daughter of Mr. E. J. Thomas, Washington Avenue, was united in marriage with Mr. Daniel Patrick Hird, son of Mr. and Mrs. R. Hird, Calgary, Alta.

The bride's dress featured a lace bodice over net and full net skirt sequin trimmed. A pearl and sequin coronet held her finger tip veil and she carried red roses and stephanotis.

Miss Dorothy Matcham, maid of honor, wore a balories and red rose corsage. Mr.and Mrs. Hird are residing in Edmonton.

lerina length dress of orchid pink taffeta with lace overskirt and Miss Loraine Bowcott, bridesmaid, was in flowered taffeta with soft yellow overskirt.

Mr. Ted O'Rielly was best man and Mr. W. Dudly and Mr. Louis Loucks were ushers.

At the reception held in the Naval Veterans' Hall a four tiered cake, made by the bride's father, centred the table.

Leaving on honeymoon the bride wore a light blue linen ensemble with white access-

June Blackwood Weds H. Thomson

Pink gladioli and white carnations decorated St. Andrew's Presbyterian Church when Miss June Mildred Blackwood, daughter of Mr. and Mrs. Thomas W. Blackwood, 2440 Cardigan Road, became the bride of Harvey Albert Thomson, son of Mr. and Mrs. Albert Thomson, of 3330 Whittier Avenue. Lily of the valley marked the pews. Rev. J. L. W. McLean officiated at the evening ceremony.

Entering the church on the arm of her father, the bride wore a floor-length gown of white flower net over taffeta. A tiara of pearls held the embroidered waist-length veil. She wore pearl earrings and necklace and carried a bouquet of white carnations and red rosebuds.

Identical ballerina - length gowns of blue flowered nylon net over blue taffeta were worn by trio of attendants, matron of honor, Mrs. S. Kingcott; bridesmatron, Mrs. R. Davis and bridesmaid, Miss Pat Michael. All had head dresses of tiny blue flowers, white accessories and carried pink carnations.

Tiny flowergirl, Debbie Kingcott chose pink floral net over pink taffeta and carried a basket of yellow roses and white sweet peas.

Jim Thomson, the groom's brother, recently returned from three years' service in Germany with the RCAF, was best man and ushers were Garth Drover and Don Hall.

RECEPTION

Receiving guests at a reception in Lougheed's Banquet Hall, the bride's mother chose organza over taffeta in mauve and turquoise tones. She had white accessories and wore a corsage of white carnations. A white and brown floral dress and matching jacket was worn by the groom's mother. Accessories were in bone shade. She had pink carnations en corsage.

Red rosebuds and white candles decorated the head table. Uncle of the bride, Stan Parks, proposed the toast.

Blue wool and cashmere formed the suit worn by the new Mrs. Thomson for a honeymoon trip to Harrison Hot Springs and Grand Coulee Dam. She wore shoes en tone. Pink accessories matched her corsage of pink carnations.

On their return the newlyweds will make their new home at 1352 Pandora Avenue.

Rev. and Mrs. Earl W. Soderstrom of Winnipeg announce the engagement of their daughter, Carol Joy, to Mr. Donald M. Richardson, son of Mrs. Harry Richardson, Victoria. The wedding will take place Saturday, August 20, at 7 p.m. at Central Baptist Church, Victoria.

PERSONAL MENTION

Mrs. Eileen Learoyd who left Victoria early in June on a tour of army and air force bases in Europe and later to participate successfully in the Bisley shooting match returned to Victoria yesterday.

* * *

Visitors Next Week

Five administrators (or matrons) of Shriners' Crippled Children's Hospitals will arrive on the Island for a five-day stay this Sunday. They are Miss Teresa Younger, Philadelphia; Miss Flora Lamont, Montreal; Miss Dorothy Forsythe, Springfield, Mass.; Miss Louella Schloeman, Greenwich, S.C., and Miss Marie Des Banes, Wilmington, Del. The visitors will be entertained in Courtenay, Campbell River, Alberni, Parksville and Nanaimo by Shrine Clubs before arriving in Victoria next Wednesday. While here, they will stay at the Empress Hotel and be feted by Victoria Gizeh Shrine Club. President, Dr. J. G. Patterson and Mrs. Patterson will entertain in honor of the visitors at a cocktail party and barbecue in their Lansdowne Road home Wednesday. Other social highlights include a luncheon hosted by the Hudson's Bay Company and a visit to the Butchart Gardens. Leaving here Thursday, Aug. 25, they will travel to San Francisco to attend a conference of hospital administrators.

* * *

Out-of-Town Guests

Guests here for the wedding of Miss Sandra Bloomfield and Mr. James F. Moody included Mr. and Mrs. R. T. Taylor with Jim and Bob from Vancouver; Mr. and Mrs. R. L. Taylor with Louise from Chilliwack; Mrs. P. F. Edwards, Miss Diane Edwards, and Mr. Dick Ford from Kamloops.

* * *

Back in Langford

Mr. Walter Thickett who has been staying at Lytton, B.C. for the past few months has now returned to his home in Langford.

* * *

Holiday in Seattle

Mrs. E. Rosin of Hockley Road, Langford, left recently on a holiday to Seattle where she will visit Mr. and Mrs. G. Goodall of Seattle.

* * *

Return from White Horse

Mr. and Mrs. G. MacGregor who have been visiting their son-in-law and daughter, Capt. and Mrs. G. McKenzie at Whitehorse, Y.T., have returned to their home on Goldstream Avenue.

VON Takes On New Service In Vancouver

VANCOUVER (CP)—Families here need worry no longer about mother's care when she returns from the hospital.

The Vancouver General Hospital's department of nursing—through the Victorian Order of Nursing—has introduced a service designed to smooth away anxiety and apprehension of her post-hospital period.

For the last seven months the VON has undertaken to assist the hospital and families during this period in any case referred to them by a doctor.

Bake Fish For Salad

OTTAWA (CP)—Fish fillets can be added to the list of delicious salad ingredients, say nutrition experts with the federal fisheries department.

Avoid using fat, and cook so that no hard, outer crust is formed when preparing for cold dishes.

Recommended methods are baking in a steam-tight covering of aluminum foil, poaching and steaming.

For the results, cook and chill as soon before serving as convenient, and bring out the flavor by a liberal use of salt and lemon juice.

This tip applies both to cooked and canned fish: when flaking, do not mash to a pulp, and don't rob the fish of its identity by a heavy mixture of celery and mayonnaise. Fish is more flavorful and attractive in fork-sized chunks.

New Mother Wants Troops Back Home

KINGSTON, Ont. (CP)—Mrs. Robert Conroy, wife of Cpl. Bob Conroy of Kingston, who had a rifle broken over his back in an attack by Congolese army soldiers yesterday, gave birth to a baby Wednesday.

She heard about the attack on her husband on the radio Thursday morning.

"As far as I am concerned they can turn our troops right around and send them all home again," said Mrs. Conroy.

GRAND OPENING TODAY
BELMONT DRUGS
in the
Colwood Shopping Plaza

FREE ORCHID
to the first 800 ladies!
SPOT PRIZES
throughout the day

WIN! A Beautiful Transistor Radio
Enter Our Mystery Fish Contest!
Professional Dancing throughout the day

FREE PRIZE
For Each Family Allowance Cheque Cashed—No Purchase Necessary
FREE BALLOONS for Children

Grand Opening SPECIALS
- BAND-AID Reg. 98c. SPECIAL.... 69¢
- SILK KERCHIEFS Reg. 98c. SPECIAL.... 69¢
- CELLULOSE TAPE Reg. 25c. Special, 2 for 25¢
- WASHABLE TOYS Foam-filled. Reg. $1.49. SPECIAL.... 98¢
- SQUEEZE TOYS Reg. 69c. SPECIAL.... 49¢
- TOOTH PASTE Colgate's. Reg. 98c. SPECIAL.... 69¢

Come In and See Many Items at Genuine Savings
BELMONT DRUGS
GR 8-3513
COLWOOD PLAZA

FINAL WEEK
Summer Clearance
COATS
Wool coats, while they last.
1/3 to 1/2 OFF
Suits 1/3 to 1/2 Off
DRESSES
Group 1 $10
Group 2 $15
Group 3 $25
Use Our Budget Plan
Mary Constance
784 FORT ST.

FOR THE FINEST
"Back-to-School" Dry Cleaning
AT MODERATE PRICES
CAPITAL CLEANERS
725 Caledonia Ave. EV 2-7118

CONGRATULATIONS to BELMONT DRUGS COLWOOD PLAZA
The Entire Fixtures and Shelving for This Fine New Drug Store . . Manufactured and Supplied by
Bayview Woodworkers
Specializing in
Kitchen Cabinets • Store and Office Fixtures
Custom Built Furniture • Windows and Door Frames
360 BAY ST. EV 4-8531

HOUSEZ of Newport Ave.
CHILD PHOTOGRAPHIC SPECIALIST
Phone EV 4-2512
1171 Newport Avenue

two of our most popular Easy Goers
LIGHTER SOFTER MORE FLEXIBLE
Famous for their unique fit in soft crushed kid, and buoyant, supple comfort. Often copied, they've never been equalled. Try them—you won't want to take them off.

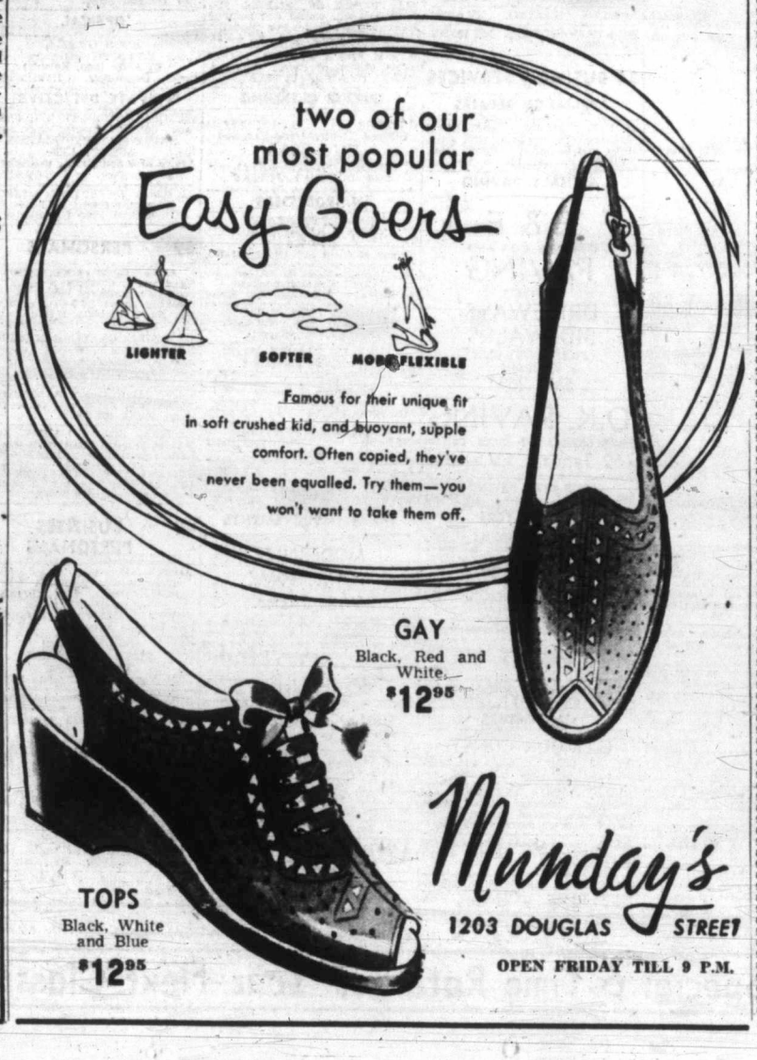

GAY
Black, Red and White.
$12.95
TOPS
Black, White and Blue
$12.95
Munday's
1203 DOUGLAS STREET
OPEN FRIDAY TILL 9 P.M.

OPEN TONIGHT TILL 9 P.M.
IT'S FROM BIRKS

11.95
Tapestry for autumn elegance
The opulence of bygone era, raised to new heights of contemporary fashion... the rich yet muted hues will blend beautifully with the season's jewel tones. Three styles, assorted designs.
BIRKS JEWELLERS
706-708 YATES STREET PHONE EV 2-4241

VICTORIA OFFICE
TELEPHONE EV 3-4111

CLASSIFIED WANT ADS

DUNCAN BUREAU
TELEPHONE 1600, 1602

AFTER-HOUR TELEPHONES
11.30 p.m. to 8 a.m.
Circulation EV 3-0725
Sports EV 3-7000
Editorial EV 3-4509 or EV 3-8309

SUBSCRIPTION RATES
Wherever carrier service is maintained: $2.00 per month.
Single copy sales price: 10 cents daily, 14 cents Sunday.
By mail: Canada, Great Britain, Yukon Territory, one year, $18; six months, $10.00; three months, $5.00; single month, $2.00. Australia, month, $2.50; U.S.A., month, $2.00. Foreign, $3.00 per month.

Authorized as second-class mail, Post Office Department, Ottawa.
Member of Audit Bureau of Circulations.

CLASSIFIED RATES
20c per line per day. 57c per line per three days. $1.06 per line per six days. $3.91 per line for one month (26 days). Above rates apply to consecutive insertions only. Sunday single insertions 22c per line. Contract rates on application. Minimum advertising, two lines.

Birth Notices, $1.25 per insertion.

Marriages, In Memoriam Notices, Cards of Thanks, not exceeding 12 lines, $1.75 per insertion. Each additional line 17c daily.
Death, Funeral Notices, not exceeding 12 lines, $1.75 first insertion and $1.25 subsequent insertions. Each additional line 17c daily.

In the event of an error occurring the liability of Victoria Press Ltd. shall not exceed the charge for the space actually occupied by the item in question.

TERMS OF PUBLICATION
The Victoria Press Ltd. shall not be liable for non-insertion of any advertisement beyond the amount paid for such advertisement.
All claims on error in publication shall be made within 12 hours thereafter and if not made shall not be considered. No claim will be allowed for more than one incorrect insertion nor for errors not affecting the value of the advertisement.

All advertising copy will be subject to the approval of the Victoria Press Ltd., who reserve the right in its sole discretion to classify, reject or insert copy furnished.

DUNCAN BUREAU
30 Kenneth St.
Post Office Box 182
Telephone Duncan 1600 or 1602

Eastern Canada representative:
FP PUBLICATIONS
320 Bay Street, Toronto, Ont.
United States representative:
De CLERQUE SHANNON
New York, Chicago, Detroit, Cleveland, Atlanta, San Francisco.

Replies to private box numbers may only be obtained from the downtown office of Victoria Press Ltd., at 1215 Broad Street, and at the Duncan bureau, 30 Kenneth Street.

1 BIRTHS

EWALD—Born to Mr. and Mrs. K. S. Ewald, 1137 Munro St., Victoria, B.C., at the Royal Jubilee Hospital, on August 14, 1960, a daughter, Deborah Ann, 6 lbs. 6 ozs. (Insured.)

STAILEY—Born to Mr. and Mrs. Fred Stailey, 618 Atkins Ave., Victoria, B.C., at St. Joseph's Hospital on August 12, 1960, a daughter, Claudette Yvonne, 6 lbs. 9 ozs. Thanks to Dr. Mark Roach and nurses of St. Joseph's. (Insured.)

WILKINSON—Born to Cpl. and Mrs. Bill Wilkinson, 609 Battery St., at St. Joseph's Hospital on August 16, 1960, a boy, Richard David; a brother for Billie. Our thanks to Dr. R. S. Conn and maternity staff. (Insured.)

5 DEATHS AND FUNERALS

ADAMS—In Victoria on August 17, 1960, Alice Mary Adams, aged 75 years, born in Fifeshire, Scotland and resident here for eleven years. She leaves one son, Frederick Glynn Vyvyan of Sidney, V.I.; two granddaughters, also two nieces and one nephew.
Funeral services will be held in McCall Bros.' Funeral Chapel, Vancouver at Johnson St., Friday, August 19, at 10.30 a.m., Archdeacon A. E. de L. Nunns officiating followed by cremation. Flowers gratefully declined.

BARRON—Mr. John Wallace Barron of Beddis Road, Ganges, aged 86 years, at Ganges, B.C., on August 16, 1960. Mr. Barron was born in England. Survived by three daughters, Mrs. G. A. Mathewson of Ganges, Mrs. M. B. Hill of Vancouver, and Mrs. P. E. Niven in England.
Funeral service will be held at the Nunn and Thompson Funeral Home in Vancouver, B.C. on Friday, August 19, 1960. Cremation. Hayward's Ganges Funeral Home Directors.

DAVEY—August 17, 1960, at Victoria, B.C., Mrs. Ada Davey, aged 85 years, 126 South Turner St. Mrs. Davey was born in Ontario and had resided in Victoria for the past 70 years. She is survived by three sons, Hon. Mr. Justice H. W. Davey and Mr. John Gilbart Davey, both of Victoria and Major Robert F. Davey of Ottawa, also two daughters, Mrs. Margaret E. Watchuk, Calgary and Mrs. Catherine Lowdon, Victoria and seven grandchildren.
Private funeral service will be held at Hayward's Chapel on Saturday, August 20, 1960, at 1.30 p.m. with Rev. T. G. Griffiths officiating. Interment at Royal Oak Burial Park. Flowers gratefully declined.

FUTCHER—Miss Florence Emily Futcher of 1571 Mortimer Street, at the Royal Jubilee Hospital on August 16, 1960. Miss Futcher was born in England. Survived by one sister and one brother, several nephews and nieces.
Private funeral service will be held at Hayward's Chapel on Friday, August 19, 1960, at 1.30 p.m. with Rev. T. D. B. Ragg officiating. Cremation. Flowers gratefully declined. Supervised parking adjoining the Chapel.

5 DEATHS AND FUNERALS

FOSTER—In Victoria on August 17, 1960, at his late residence, 419 Bay Street, Bertram Foster, aged 68 years, beloved husband of Lucy; a native son of Victoria. Besides his wife he leaves to mourn one daughter, Mrs. A. Locke, and one son, Ray Foster, and three grandchildren, all of Victoria, B.C. The late Mr. Foster was well known in Victoria as the proprietor of the Foster Shipyards.
Funeral services will be held from St. Paul's Anglican Church, Esquimalt Road, on Saturday, August 20, at 1.30 p.m., Padre J. A. Roberts officiating, followed by interment in the Colwood Cemetery. Thomson & Irving, Funeral Directors, in charge of arrangements.

HISCOCK — Suddenly at Colwood, B.C., on August 17, 1960, Mr. Alexander Ross Hiscock, aged 51 years, born in Wawota, Saskatchewan, and a resident of Colwood, B.C., for the past 3½ years, late residence, 338 Goldstream Ave. He leaves his wife, Martha, at home; his son, Gary, Nanaimo, B.C.; three daughters, Georgina and Gloria, at home, and Mrs. R. (Carolyn) Nunn, Vancouver, B.C.; 2 grandchildren; four brothers, William G. Hiscock, Trail, B.C., Leigh J. Hiscock, Vancouver, B.C., Arthur Hiscock, 851 Jasmine Ave., and Stanley L. Hiscock, Happy Valley Road; and two sisters, Mrs. A. E. (Bertha) Stilborn, 3208 Wetherby Rd., and Mrs. R. (Louise) New, Wawato, Saskatchewan. Mr. Hiscock was president of the Langford Credit Union, and past president of Metchosin and District Farmers Institute. Predeceased by his mother, Mrs. Margaret M. Hiscock, in March, 1960, and his sister, Mrs. Mary Marshall, in July, 1960.
Arrangements will be announced later by the Sands Funeral Chapel of Heather, Colwood, B.C.

JENSEN—At the residence, 2947 Westdowne Rd., Esther Parnell Jensen, aged 69 years, a resident here for 11 years, formerly of Calgary, Alta. She leaves her husband, Peter; five sons, Soren of Duncan, Donald, Ken and Erik, all of Victoria, and Paul of North Bay; 11 grandchildren; two great-grandchildren, and one sister in Grayburn, Sask.
Funeral services will be held in McCall Bros.' Floral Funeral Chapel, Vancouver at Johnston St., Friday, August 19, 1960, at 3.15 p.m. Rev. Ted Chapman officiating. Interment in Royal Burial Park.

KELLETT—Mrs. Grace, widow of C. G. Kellett, passed away in Grey Nuns Hospital, Regina, August 16, 1960. Mrs. Kellett is survived by 5 sons, James H., Thomas G., Leslie R., of Regina, Gordon of Victoria and Ronald of Humboldt, also 4 daughters, Mrs. J. Reist (Lucy) of Regina, Mrs. E. McClure (Isabelle) of Victoria, Mrs. N. Novis (Grace), of Vancouver, and Mrs. H. Wunder (Anne) of Waterloo, Ontario; two sisters, Mrs. E. Allen of Regina, Mrs. B. Hamm of Toronto; three brothers, Jim Paxton of Nipawin, Robert Paxton of Indian Head and Richard Paxon of Saskatoon, also 14 grandchildren.
Funeral services will be held in Speers Funeral Chapel, Regina, Thursday, August 18, 1960, at 1.30 p.m., with the Rev. R. Fox officiating. Interment will take place in the Royal Oak Burial Park, Victoria, B.C., on Monday, Aug. 22, 1960, at 10.30 a.m. Arrangements by the Sands Mortuary Limited.

LANFRANCO — Suddenly on August 9, 1960, Dominico, age 53, late of Qualicum Beach. Survived by his wife, Alice Mabel, one son, Ronald Garth, one daughter, Linda Susan, all of Qualicum Beach, 4 sisters, and 3 brothers. Deceased was a member of the 28th Battalion of the D.C.O.R. in Second World War.
Funeral services were held August 12 at Stevens Funeral Home, Port Alberni, followed by the Veterans' rites and burial in Qualicum Cemetery.

McCOLL—At the St. Mary's Priory, Langford, B.C., on August 16, 1960, Mrs. Bessie McColl, aged 92 years, born in St. Andrews, New Brunswick, and a resident of Victoria for the past 15 years. She leaves her son Edward H. McColl, Victoria, B.C.; four granddaughters; two grandsons and nine great-grandchildren.
Funeral services will be held in the Sands Mortuary Limited, "Memorial Chapel of Chimes," Victoria, B.C., on Friday, August 19, 1960, at 11.00 a.m. Rev. William Hills, Rural Dean of Victoria, B.C. officiating. Cremation. (Flowers gratefully declined.)

MEIKLE—In Victoria at West Bay Private Hospital after a short illness, Cicely E. Meikle passed away August 17, 1960, born in Newcastle-on-Tyne, Eng., and resided in Victoria for the past forty years. She leaves her husband, R. F. Meikle at the residence 1270 Yates St., three loving daughters, Mrs. A. V. (Gertrude) Danby and Mrs. W. (Yvonne) Frampton both of Victoria and Mrs. M. J. (Lily) Danby of Seattle; three grandchildren, Jack, Maurice and Norma Danby of Seattle; two sons-in-law, M. J. Danby of Seattle and William G. Frampton of Victoria.
Funeral services will be held in McCall Bros. Floral Funeral Chapel, Vancouver at Johnson St., on Monday, August 22, at 1.15 p.m., Rev. Canon George Biddle officiating. Interment in Hatley Memorial Gardens.

PISTELL — In Victoria, B.C., on August 16, 1960, Mrs. Dorothy Alice Pistell, aged 56 years; born in Nanaimo, B.C., and a resident of Victoria for the past 31 years, late residence 4556 Viewmont Ave., Royal Oak, B.C. She leaves her husband, Harry, at home; her son, Albert, and grandson, Richard, of Glen Lake, B.C.; sister, Mrs. C. F. (Margery) Guest, Huntington Park, California, and three brothers, Albert Blunt, Honeymoon Bay, B.C., Adolphus and Walter Blunt, Victoria, B.C.
Funeral services will be held in the Sands Mortuary Limited, "Memorial Chapel of Chimes," on Saturday, August 20, 1960, at 1 p.m. Interment in the Hatley Memorial Gardens.

SCHOCHENMAIER—At Rest Haven Hospital, Sidney, B.C. on August 17, 1960, Mr. David Schochenmaier, aged 59 years, born in Harvey, North Dakota, and a resident of Sidney, B.C. for the past 12 years, late residence, 9645 West Saanich Road. He leaves his wife, Edna Ruth, and four sons, Alvin, Douglas, Dick and David, at home; four brothers; four sisters; and several nieces and nephews.
Funeral services will be held in the Seventh Day Adventist Church, Rest Haven Drive, Sidney, B.C. on Tuesday, August 23, 1960, at 2.00 p.m. Pastor G. Hochstetter officiating. Interment in the Royal Oak Burial Park. Arrangements by the Sands Funeral Chapel of Roses, Sidney, B.C.

INDEX TO WANT AD HEADINGS

Classification	No.	Classification	No.
Acreage for Sale and Wanted	156	Houses Wanted to Rent	134
Announcements	14	Houses for Sale	150
Apartments for Sale	152	In Memoriam	9
Auto Body Work and Painting	109	Listings Cancelled	149
Auto Repairs and Service	108	Listings Wanted	148
Auto Financing and Insurance	110	Livestock and Supplies	92
Bands, Musicians and Orchestras	32	Lost and Found	20
Bicycles and Motorcycles	66	Machinery	72
Births	1	Male Help Wanted	21
Boats and Marine	80	Male or Female Help Wanted	25
Building Supplies	61	Marriages	3
Burial Parks and Cemeteries	13	Miscellaneous for Sale	82
Business Opportunities	145	Miscellaneous Wanted	83
Business Personals	40	Miscellaneous to Rent	138
Business Services	36	Monumental	11
Cards of Thanks	8	Mortgage Loans	141
Cars for Sale	100	Moving and Hauling	115
Cars and Trucks Wanted	112	Musical Instruments	63
Chicks, Poultry, Hatching Eggs and Supplies	91	New Car Directory	99
Coming Events	15	Parts, Tires and Accessories	107
Commercial Properties	157	Personal Loans	140
Cottages and Campsites	117	Personals	39
Country Homes and Properties	151	Pets	90
Dancing	43	Places to Visit	16
Deaths, Funerals and Lodge Notices	5	Professional Services	37
Education	42	Property for Sale	154
Engagements	2	Property Wanted	155
Exchange Real Estate	147	Room and Board	120
Farms for Sale and Wanted	158	Rooms to Rent	121
Farm Implements	74	Rooms Wanted	122
Female Help Wanted	26	Salesmen and Agents	22
Flats and Apartments to Rent, Furnished	128	Sewing Machines	68
Flats and Apartments to Rent, Unfurnished	129	Situations Wanted, Male	29
Flats and Apartments Wanted	130	Situations Wanted, Female	30
Florists	12	Situations Wanted Male or Female	31
Foreign Import and Sports Cars	101	Stoves and Furnaces	67
Fuel	60	Swaps	84
Funeral Directors	10	Teachers Wanted	27
Furniture	62	Timber	81
Garden Supplies	74	Tools for Sale or Rent	73
Halls, Stores and Offices to Rent	137	Travel	38
Hotels	116	Trade Schools	41
Housekeeping Rooms to Rent	125	Trailers and Trailer Parks	111
Housekeeping Rooms Wanted	126	Trucks	106
Houses to Rent, Furnished	132	TV Radio, Sales and Service	64
Houses to Rent, Unfurnished	133	Vacation Guide and Summer Resorts	118
		Wanted to Borrow	142
		Wanted to Buy Houses	153
		Wanted to Rent, Miscellaneous	139

M A R Y W O R T H

5 DEATHS AND FUNERALS

PURCELL — Mrs. Mary Mitchell Purcell of 81 Regina Avenue, aged 56 years, at St. Joseph's Hospital on Aug. 15, 1960. Mrs. Purcell was born at Glasgow, Scotland. She was a member of Erskine Presbyterian Church and a member of Victoria Chapter No. 17, O.E.S. Survived by her loving husband, Frank; one son, Forbes; one daughter, Mrs. George Kazmiruk, and three grandchildren, of Victoria; four brothers, William, Ambrose, Thomas of Glasgow, Scotland, and Peter of Vancouver, B.C., and her mother, Mrs. Mary Forbes of Glasgow, Scotland.
Funeral service will be held at Hayward's Chapel on Saturday, Aug. 20, 1960, at 3.15 p.m., with Rev. R. MacMillan officiating. Interment at Royal Oak Burial Park. Supervised parking adjoining the chapel.

SMART—In the Veterans' Hospital, Victoria, on August 16, 1960, Robert Bertie Smart, aged 76 years, of 605 Speed Avenue; born in Willingborough, Northampton, England, and a resident here for 13 years. He leaves his wife, Rosa; one daughter, Mrs. T. E. (Mary Yvonne) Powell, of Victoria, and one grandchild. He served in the First World War and was a member of the Pro Patria Branch of the Canadian Legion.
Funeral services will be held in McCall Bros.' Floral Funeral Chapel, Vancouver at Johnson St., Friday, August 19 at 1.30 p.m., Rev. Canon A. E. Greenhalgh officiating, followed by cremation.

VAN DER HULST—At Victoria, B.C., August 18, 1960, Joseph, aged 79 years, beloved husband of Mrs. Mabel Van der Hulst, 2234 Bowker Ave. He was born at Amsterdam, Holland, and had resided here for the past 13 years. Also surviving is a daughter Allse at home and several nieces, nephews and cousins in Holland.
Requiem mass will be celebrated at Our Lady of Lourdes Church, Haultain Street, on Saturday morning at 9 o'clock. Friends kindly meet for prayers at the church this evening at 7 o'clock. Interment Royal Oak Burial Park. Hayward's B.C. Funeral Co., directors.

10 FUNERAL DIRECTORS

Three Funeral Chapels dedicated to Thoughtful and Understanding Service.

SANDS
MORTUARY LIMITED
"Memorial Chapel of Chimes"
Quadra Street at North Park Street
Victoria, B.C. EV 3-7511

SANDS
FUNERAL CHAPEL OF ROSES
Fourth Street at Sidney Avenue
Sidney, B.C. GR 5-2932

SANDS
FUNERAL CHAPEL OF HEATHER
Colwood Corners, Colwood B.C.
GR 8-3821

Thomson & Irving FUNERAL CHAPEL
Est. 1911 Formerly of Winnipeg
Dignified, Courteous Service at Moderate Cost
PRE NEED SHIPMENTS AT NEED
1625 Quadra Street Phone EV 4-2612

HAYWARD'S
B.C. FUNERAL CO. LTD.
ESTABLISHED 1867
The Hayward Family
Bruce M. Leyden, formerly of Calgary, and Raymond Kalfus.
734 BROUGHTON ST. EV 6-3505

McCALL BROS.
"The Floral Funeral Chapel."
Their understanding service is complete in every detail.
1400 VANCOUVER STREET
EV 5-4465 - 66.

CHAPLIN'S FUNERAL CHAPEL
Kindness, Courtesy, Service
980 Quadra Street EV 4-5512

11 MONUMENTAL

MORTIMER'S
MONUMENTAL WORKS
ESTABLISHED 1877
"The Finest in Craftsmanship"
633 David Street EV 3-6421

STEWART MONUMENTAL WORKS Ltd. Monuments since 1896. 1403 May Street. EV 4-3452.

VICTORIA MONUMENT, LIMITED "Memorials of Distinction" 740 Finlayson at Douglas. EV 2-5834

12 FLORISTS

The POSY SHOP
In The Yarrow Bldg.
623 FORT STREET EV 5-2475

BROWN'S
FLOWERS FOR EVERY OCCASION
EV 4-6612 EV 4-3521 NIGHTS

BALLANTYNE'S
EV 4-0555
One No.—3 Phones. Charge by Phone

The Flower Basket
EV 2-6744
Fairfield Plaza, 1548 Fairfield

13 CEMETERIES AND BURIAL PARKS

Royal Oak Burial Park
MUNICIPALLY OWNED
Plots from $85.00 to $115.00
Perpetual Care Included
For further information
Phone GR 9-3213

14 ANNOUNCEMENTS

HEAR THOMAS GAINES
RENOWNED LECTURER AND AUTHOR REVEAL THE HEALTH AND LIFE SECRETS 80 YEARS OF LIVING HAVE TAUGHT HIM
FREE TO ALL
Club Sirocco
1037 VIEW ST.
AUG. 22-23-24
AT 8 P.M.

TO PLACE AN INEXPENSIVE QUICK-ACTION AD JUST CALL EV 3-4111 OR EV 2-3131 AND ASK FOR THE CLASSIFIED DEPARTMENT

14 ANNOUNCEMENTS

ANNOUNCING
8 Good Rules To Remember When Placing Your Next Want Ad.

1. Count 5 average words per line. An average word has 5 characters.
2. 2-line minimum on all want ads.
3. A one-day charge will be made to cover production costs on ads set and then cancelled before insertion.
4. Schedule ads for 6 or 26 insertions for best results and lower rates.
5. Do not abbreviate, you destroy the full meaning of the ad.
6. Include price. Surveys show readers act fast when they know the price.
7. Box number ads to be paid for when picking up replies at our downtown office, 1215 Broad St.
8. Read your ad the first day it appears, to be sure it is correct. The Victoria Press Ltd. will be responsible for only one incorrect insertion.

Now you are ready for those results classified want ads are noted for. Call the Classified Department today. Ask for a helpful adtaker.

15 COMING EVENTS

BINGO
ARMY, NAVY & AIR FORCE VETERANS' AUDITORIUM
1001 WHARF STREET
FRI., AUG. 19, 8 P.M.
20 GAMES, $1.00
2 JACKPOTS
LARGE CASH PRIZES
Extra Games, 4 for 25c
All Proceeds to Veterans' Charities

BINGO
BOILERMAKERS' HALL
802 ESQUIMALT RD.
EVERY FRIDAY, 8 P.M.
EXTRA GAMES — JACKPOTS

ONLY NICKEL BINGO IN TOWN
BINGO EVERY FRIDAY NIGHT 8 P.M. AT BRITANNIA LEGION, BLANSHARD AND CORMORANT. TWO JACKPOTS EVERY NIGHT. JACKPOTS UP TO $200. PROCEEDS TO VETERANS WELFARE.

WEDNESDAY AND SUNDAY COACH LINES MYSTERY TRIPS. See the beauty of Greater Victoria aboard one of the big, friendly Sceni-coaches—different beauty spots each trip. Tea available at half-way stops. Leave Coach Lines Depot, 814 Wharf St., 1.30 p.m., return at 5. Adults $1.65, children 85c. Phone EV 5-4411.

16 PLACES TO VISIT

WEDNESDAY AND SUNDAY COACH LINES MYSTERY TRIPS. See the beauty of Greater Victoria aboard one of the big, friendly Sceni-coaches—different beauty spots each trip. Tea available at half-way stops. Leave Coach Lines Depot, 814 Wharf St., 1.30 p.m., return at 5. Adults $1.65, children 85c. Phone EV 5-4411.

VICTORIA'S HOUSE WITH A HISTORY. Craigflower Manor, built 1853. Open daily 10 a.m. to 9 p.m.

20 LOST and FOUND

LOST—IN I.G.A. ON QUADRA, old-age pensioner's purse containing a sum of money, personal papers, keys, also pensioner's identification card. Desperately needed. Finder please return to 3430 Quadra.

LOST, ONE PLASTER HOPPER sprayer. Vicinity Burnside West, Helmcken or Island Highway. Reward, EV 2-5233.

LOST, RONSON LIGHTER, WHITE enamel with flowers on sterling silver back. Reward offered. EV 3-6237 after 7 p.m.

LOST — NEAR S. J. WILLIS School, a 5-month-old black female dog. Answers to Chico or Blackie. Call EV 2-1917.

LOST, VICINITY SHELBOURNE and Hillside—White and grey part-Persian kitten, answers to Smokey. Reward. EV 2-4727.

LOST—BLUE SAPPHIRE RING, Eaton's washroom. Reward. GR 9-4179.

LOST, DOWNTOWN, NAVY BLUE leather wallet containing driver's lic., cards, etc. Reward. EV 3-0056.

LOST — DOWNTOWN, LADY'S Cyma wrist watch, sentimental value, reward. EV 2-9012.

LOST YOUR PET? HOMES wanted, found. S.P.C.A., EV 3-0514.

21 MALE HELP WANTED

CENSUS FIELD REPRESENTATIVES, for 1961 Census, $4,620-$5,160. Period of employment from October 1, 1960, for one year. For full particulars as to residence and qualification requirements see posters on display at the National Employment Office and Post Office or the Civil Service Commission at Vancouver and Victoria. Apply before September 1, 1960, to Civil Service Commission, 6th floor, 1110 W. Georgia St., Vancouver 5.

WORLD-WIDE SALES ORGANIZATION requires the services of a young man, 18-22 in our local office where he will have opportunity to learn all phases of the business and prepare himself for a future sales career with the company. A grade 12 education is required and some mechanical ability is helpful. Please reply Victoria Press, Box 1286 and a personal interview will be arranged.

WANTED BY WELL-KNOWN CITY appliance store, experienced major appliance technician, preferably with some TV experience. Good working conditions, M.S.A. benefits. Must be able to start Sept. 15. Victoria Press, Box 733.

BOYS—9 TO 13—MAKE EXTRA money, win valuable prizes, delivering Star Weekly one day a week. Many new routes to be started. Phone before 4.30 to EV 4-0597.

AMBITIOUS MAN WITH PROVEN sales ability to manage small factory. Must have excellent credit rating and be able to arrange financing. Victoria Press, Box 735.

21 MALE HELP WANTED

CIVIL ENGINEER REQUIRED
Qualified civil engineer required to fill challenging position as mill building and townsite engineer in pulp and paper mill community on west coast. Applicant should have 4 to 5 years' experience in building design and layout, house construction, road and dockwork and town utility systems. This is a senior position with unusual opportunities for initiative and professional development. Applicants should send a complete resume of their experience and background to Crown Zellerbach Canada Limited, P.O. Box 2079, Vancouver 3, B.C.

TECHNICIAN FOR ELECTRONICS research. Duties include devising, setting up equipment and recording data in the laboratory and at times in operations conducted at various field locations. Training and experience in electronics essential. Salary $3,700 to $4,100 depending on qualifications. Address written applications to C. S. Wright, Pacific Naval Laboratory, Esquimalt, B.C.

22 SALESMEN, AGENTS

AUGUST 29
That's the first day of our Fall Selling Season with selling at its easiest. We require representation locally. If you have sold to factories, offices, motels, stores, restaurants, garages, mines, etc., here's the easiest way to prosperity. Our year-round necessities are tops in their field. Weekly commissions paid on orders received with 85% repeat business with full commissions. Time is short! If you are 35 or over, rush replies for complete details, to Certified Electric Company, Dundas, Ontario.

REAL ESTATE
Desk available in an active office. Attractive sliding commission scale to a producer. M.S.A. and other benefits. Call in and talk over our proposition. Ask for Mr. Evans at Western Homes Ltd., EV 2-2157.

SAANICH REALTY LTD. HAS AN opening for another ambitious real estate salesman. Rewarding opportunity for the right man. Choice of commission contract plus a health service plan. For confidential interview please call Mr. Ditchburn, GR 9-1193.

WANTED—REAL ESTATE SALESMAN
We have an opening for a licensed Real Estate Salesman. Revised commission contract, liberal advertising, Life, sickness, accident and M.S.A. benefits.
P. R. Brown & Sons Ltd., 762 Fort Street

AGE 30-45 AND MARRIED, OLD established Canadian firm has openings for 3 men, Victoria and up-Island territory. Selling by appointment only. Complete training supplied. Applicants must be bondable. Appointment for interview. Write c/o 614 Scollard Building, Victoria, B.C.

25 MALE or FEMALE HELP WANTED

MALE OR FEMALE
Experienced Salesperson Required for Drapery Department.
40 hours, 5-day week.
The T. Eaton Co. CANADA LTD.
Please apply Employment Office, Fifth Floor.

MAN AND WIFE AS CARETAKERS, 12-suite apartment by September 1. Accommodation supplied. Suit person with a small income. Give references. Victoria Press, Box 1284.

26 FEMALE HELP WANTED

EXPERIENCED SALESLADIES REQUIRED
Ladies' Ready-to-Wear Department. Opportunity for advancement for persons willing to accept responsibility.
40 hours, 5-day week.
All applications treated in confidence.
Please apply Employment Office, Fifth Floor
The T. Eaton Co. CANADA LTD.

GIRLS—9 TO 13—MAKE EXTRA money, win valuable prizes, delivering Star Weekly one day a week. Many new routes to be started. Phone before 4.30 to EV 4-0597.

WANTED — HOUSEKEEPER AND baby-sitter; 2 children; permanent position, to begin Sept. 1. Live in. Victoria Press, Box 1275.

SUPERINTENDENT, GRADUATE nurse wanted for small private hospital, live in. Victoria Press, Box 1281.

HOUSEKEEPER (SALARY $100 per month) for large family. Plain cooking. Very little cleaning. Live in. EV 4-2923.

RECEPTIONIST. PLEASE WRITE stating experience if any and salary expected. Reply Victoria Press, Box 1293.

EXPERIENCED HAIRDRESSER—good wages and working conditions. In Oak Bay. Victoria Press, Box 1300.

HOUSEKEEPER, 2 CHILDREN, school age, to live in. No heavy duties. Weekends free. EV 4-5995.

TWO EXPERIENCED HAIRDRESSERS. Reply stating qualifications to Victoria Press, Box 1295.

DISHWASHER WANTED. APPLY MacMillan's Restaurant, 617 Gorge Rd.

ALERT, ENERGETIC NURSE FOR down-town medical office. R.N. or under Grad. Victoria Press, Box 1283.

HOUSEKEEPER - COMPANION, 70 or over. Very nice home. Phone EV 2-1889.

EXPERIENCED WAITRESS WANTED. Skyway Restaurant, 904 Government.

EXPERIENCED WAITRESS FOR 8 a.m. to 4 p.m. for A-1 Grill, 826 Yates Street.

EARN THAT NEEDED MONEY the Avon way. Call EV 4-7345 for private interview.

BY SEPT. 15 — REFINED COOK-housekeeper for quiet, elderly couple; live in. EV 4-3711, mornings.

CAPABLE ENERGETIC WOMAN to train for corsetiere, Part or full time. Victoria Press, Box 1260.

26 FEMALE HELP WANTED

HOUSEKEEPER, LIGHT DUTIES. Sleep in, $50 per month. EV 4-1489 or EV 4-0410.

EXPERIENCED WAITRESS. Astoria Cafe, 744 Yates.

27 TEACHERS WANTED

SCHOOL DISTRICT NO. 65 (COWICHAN)
Applications are invited for the following positions:
Cowichan High School, Duncan:
Senior English including English 40
Elementary Teacher for Grades 4, 5 and 6:
Salary schedule: (EB) $3,400 to $5,300
(SC) $4,100 to $6,350
(SB) $4,600 to $7,240
(SA) $5,000 to $7,860
Elementary certificated teachers employed in high schools are placed on the SC scale.
M.S.A. benefits—B.C.T.F. Plan "A" in effect.
Applicants are requested to state type of certificate held, number of years teaching experience, age, and enclose copy of latest inspector's report.
Address applications to Secretary-Treasurer, School District No. 65 (Cowichan), Box 190, Duncan, B.C.

SCHOOL DISTRICT NO. 69 (QUALICUM)
Required in September, 1960, at the Qualicum Beach Jr.-Sr. High School, teacher for Junior High Maths., English and Social Studies. Applications, giving full details of experience and enclosing copy of latest District Superintendent's report, to be forwarded to the undernoted.
JAMES H. WHITE,
Secretary-Treasurer,
Sch. Dist. No. 69 (Qualicum),
Box 249,
Qualicum Beach, B.C.

2 TEACHERS FOR KINDERGARTEN, Grade 1. Victoria Press, Box 1291.

PART-TIME TEACHER WANTED. No objection to one child 3-5 years. Victoria Press, Box 1205.

29 SITUATIONS WANTED MALE

WANTED JOBS FOR NEEDY MEN
Harbor Light Corps
(THE SALVATION ARMY)
EV 4-3396

GROCERS ATTENTION. IF YOU are planning a vacation I will take charge of your store. 15 years experience own store. Reasonable charge. Good references. Call Wilf Moore, EV 2-8924.

DUTCH LANDSCAPERS, 25 YEARS' experience in gardening work, pruning, trimming. Free estimates. Ph. EV 5-4163.

OFFICE CLERK OR LIGHT DUTIES, semi-retired veteran requires full or part-time work. EV 3-9671.

PAINTING, INTERIOR, TRADESMEN, at prices you can afford. Ph. EV 6-2632 or EV 3-5906 anytime.

MOWING
Long grass cutting on vacant lots. Power mower, 3 feet. EV 2-4644.

HAVE BRUSH, WILL PAINT. PH. GR 7-6864.

ELECTRICIAN, LICENSED, WIRING, rewiring. Rogers. EV 5-0661.

PAINTING AND ODD JOBS. REASONABLE. EV 4-0733 anytime.

REASONABLE GARDENING, ETC. EV 4-3586.

EXPERIENCED PAINTER, WORK guaranteed. Phone EV 5-8953.

FOR CARPENTER MAINTENANCE etc., please phone GR 8-4481.

DUTCHMAN WANTS GARDEN work or any job. EV 4-0168.

DUTCHMAN WANTS ANY KIND of gardening work. GR 8-1856.

EXPERIENCED GARDENER, ½ or full-day gardening. EV 5-0889.

PAINTING, INTERIOR AND EXTERIOR. Reasonable rates. EV 5-6306.

PAINTING AND DECORATING. Experienced. Guaranteed. EV 5-2763.

DUTCHMAN WANTS GARDEN work. EV 5-6057.

30 SITUATIONS WANTED FEMALE

OFFICE ASSISTANTS (V.I.) PH. EV 3-6021 for part-time office help, stenos, clerks, machine operators. J. R. Pipes, Mgr.

ALL TYPES OF FLOORS EXPERTLY cleaned, waxed and polished by machine. Homes our specialty. Gregg's. Established 1920. EV 4-5023.

RELIABLE BABY-SITTER, ADULT. Phone EV 3-0159.

DAY CARE FOR LITTLE GIRL. Cedar Hill-Blenkinsop. GR 7-3429.

IRONING WANTED. EV 4-0168.

WILL BABY-SIT DAYS. MY HOME. EV 3-8496.

36 BUSINESS SERVICES

APPLIANCE REPAIRS

VICTORIA ELEC. APPLIANCE servicing. Repairs to all elec. appliances and furnaces. Lowest rates. EV 4-4232, day or night.

ASPHALT PAVING

E & E
CONSTRUCTION AND
PAVING
LIMITED
DRIVEWAYS
SIDEWALKS
FREE ESTIMATES
541 Herald
EV 6-2611

O.K. PAVING
FREE ESTIMATES—EASY TERMS
760 Topaz EV 5-1812

HUB CITY PAVING
360 BAY ST EV 5-7911

BRICKLAYERS

ALL TYPES OF MASONRY WORK. H. A. (Sandy) Ormiston. EV 4-6777.

BULLDOZING

BULLDOZING AND CLEARING road grading and backfilling. The right machine for every job.
JOHN D. KISSINGER JR.
EV 3-8425 Days EV 2-3947 Nights

J. HENSON — BULLDOZING, loading, grading. GR 9-4234 or EV 5-0609.

BOB SOUTHWELL, BULLDOZING. Free Estimates. EV 5-1132 anytime

CARPENTERS

GILMOUR CONST.
See ad under cement and contractors. GR 7-1606, EV 4-3486.

BUILD, REPAIR ANYTHING, ALterations, finishing, cabinet work, foundations levelled, jacked up, repaired. Hour or contract. EV 2-4644.

REPAIRS, ALTERATIONS, LARGE or small; framing; homes. Phone EV 5-1257.

CARPENTER REPAIRS, ALTERATIONS, gutters, stairs, tile and cement. H. Pistell. EV 2-8602.

CARPENTRY—CEMENT
EV 5-4703, best after 5.

36 BUSINESS SERVICES

CARPETS AND LINOLEUM

UPHOLSTERY, CARPETS CLEANED, your home. Use same day—good job. Imperial Upholstery Cleaners. EV 6-1782.

HOURIGAN'S CARPET & LINO. Supplied and installed. Estimates free. 715 Pandora. EV 6-2401.

FREE SPOTTING SERVICE
DURACLEAN SERVICES
EV 5-5326

CARPET CLEANING SPECIALISTS Air Mist Ltd. EV 4-4952.

CEMENT

GILMOUR CONST.
Cement work of any kind, new or old, guaranteed.
GR 7-1606 — EV 4-3486

CEMENT SEWER, DRAIN TILE. Guaranteed cement contractors.
Politano Birkett & Lowe
EV 4-8306 GR 9-2885 EV 5-6142

FARMER CONSTRUCTION LTD. GUARANTEED CONCRETE WORK ROCK BLASTING, SEWERS AND DRAINS, ETC. PHONE EV 4-0511.

CLEAN-UP SERVICE

JOHN'S HAULING AND CLEAN-UP. Gas stations, stores, basements, yards. Compost heaps, rubbish hauled away. Reasonable, day or night. Ph. EV 5-6673.

PAPER SALVAGE
Hauled away free, boxes or bundles at end of your driveway, also rags, iron and metals. No cookstoves, please. EV 2-9395.

PACIFIC CLEAN-UP. WE CLEAN basements, yards, garages, compost heaps; rubbish hauled away. Very reasonable. Day or night. EV 4-4360.

NEED WORK. BSMT. YD., GARAGE, compost, clean up. Rubbish hauled. Moving cheap. EV 4-1755.

BASEMENTS AND YARDS CLEANED up. Rubbish hauled away. Day or night EV 5-7433.

WALLS WASHED BY MACHINE. No mess. Costs less. EV 3-4374.

JUNK HAULED. TREES CUT down. Reasonable. EV 5-5381.

RUBBISH HAULED, BASEMENTS cleaned. EV 4-6718 after 5 p.m.

GARBAGE TAKEN ANY PLACE, anytime. Island Junk. EV 3-0343.

HAULING, MOVING JUNK, CLEAN-up service. Cheap rate. EV 3-8885.

CONTRACTORS

GILMOUR CONST.
REPAIR DEPT.
Rumpus Rooms. Additions.
Cement Work.
General Repairs.
IMMEDIATE ATTENTION
Anytime. EV 4-3486 or GR 7-1606

KASAPI CONSTR.
NHA or Conventional Homes.
Also additions, alterations, etc.
Phone EV 5-5614.

Farmer Construction
Repair Department. EV 4-0511
Prompt Service.

G. H. WHEATON LTD.
Repairs, Alterations EV 2-2159

A. J. BARR, LTD.
HOUSE REPAIRS, DRAINS, DRIVEWAYS, EXCAVATING, ROCK BLASTING. $1,000 job costs $34 per month. GR 9-2381, GR 9-1440.

STEPS SAGGING? WIFE NAGGING? For renovations and repair work of all kinds call Alf E. Newton, Building Contractors at GR 7-3254.

HOUSE BUILDING, REPAIRS, ALterations, free estimates given. GR 7-1481.

HOME BUILDING REPAIRS. H. E. Fowler & Sons, Ltd. EV 5-2498.

DRESSMAKING

DRAPES, SLIP COVERS AND dress alterations. Will call at your home for estimates, pickup and delivery. EV 6-5274.

DRESSMAKING, ALTERATIONS. Reasonable rates. 1-day service on skirt shortening. EV 6-1225.

DRIVING SCHOOLS

WE TEACH LADIES TO DRIVE! Quickly, courteously, inexpensively. Garden City Driving School, 1107 Cook at Fort. EV 2-1712.

ELECTRICAL CONTRACTORS

FREE ESTIMATES
Complete wiring installation. Older houses rewired. J. McCoy, GR 9-5931.

NORM ELLIS, COMPLETE WIRING service. Day or night. EV 2-9752.

FLOORING AND FLOOR SANDING

ALL TYPES OF FLOORS EXPERTLY cleaned, waxed and polished by machines. Homes our specialty. Gregg's, established 1920. EV 4-5023.

M. & M. FLOOR CO., LTD. FLOOR laying, sanding, finishing. Free estimates. EV 4-0403, GR 9-2053.

GUTTER CLEANING

GUTTERS DOWNPIPES
Cleaned. Repaired and Renewed
EV 3-3915
MODEL SHEET METAL
2010 DOUGLAS STREET

HAIRDRESSERS

FINNERTY'S BEAUTY SALON & BARBER SHOP
EV 4-3625
Corner of Head St., Esquimalt Rd.

DUTCH BEAUTY SALON
"Vapo" Steam Permanent
EV 5-8414 1009 Blanshard Street

PRIMROSE BEAUTY SALON
215 Scollard Bldg. EV 3-5331
Hair Coloring Experts

TYRRELL'S BEAUTY SALON
Hair Styling Specialists
609 Courtney Street EV 3-6831

Fountain of Beauty
Hairstyling, Waving, Tinting
COLWOOD PLAZA GR 8-4322

MARGO BEAUTY STUDIO
GR 7-3732 Shelbourne Plaza

HALF PRICE PERMS. NEW RAY Beauty, 920 Pandora. EV 4-3644.

DOMINION HAIRDRESSING Salon Dominion Hotel EV 4-4128

HOME IMPROVEMENTS

MODERNIZE YOUR HOME With Stucco
Also old stucco resurfaced like new. Call Frank's complete home-modernizing service for free estimates and financial arrangements. Work guaranteed. EV 3-7642.

LANDSCAPING

Barker Landscaping
FREE ESTIMATES EV 2-8323

CARLSEN LANDSCAPING
FREE ESTIMATES — EV 3-6483

LANDSCAPING, LAWNS, ROCK work, etc. Molholm. EV 2-0237.

LANDSCAPING GARDENER, ROCK work, lawns. Dasilva. GR 9-1234.

LAWN MOWER AND SAW SERVICE

JACOBSEN
Finest Power Lawn Tools
LOU'S LAWN MOWER SERVICE
Keys Cut — General Sharpening
EV 5-2714 642 Cormorant

36 BUSINESS SERVICES

ENJOY
A REED SHARP TOOL
COOK and VIEW EV 3-8324

LAWN MOWING

WANTED, LAWNS TO CUT. Power machine. EV 4-3820.

PAINTERS and DECORATORS

Island Decorators
PAINTERS PAPERHANGERS
SPRAY PAINTING
CONVENIENT TIME PAYMENTS
Phones:
Day EV 3-9059 NIGHT EV 2-1479

MAY I BE OF SERVICE TO YOU? Order now at special rates. Paperhanging, painting, repairs, etc. Guaranteed, clean, fast, efficient. Tommy Harker. EV 3-8773.

WEBB & SON
EV 4-6827. Paperhanging, painting. Quick, clean, reliable. First-class workmanship. Thirty years' experience Victoria. Terms if desired.

$27 PAINTS AVERAGE ROOM, including best paints. Former maintenance painter of R. Simpson Co., Toronto. Work guaranteed. EV 2-4758.

K.S.K PAINTERS
Painting and decorating done by top qualified men. Reasonable rates. Good job guaranteed. EV 5-2763.

$10 UP — ROOMS PAPERED OR painted. Stucco painting. D. Smythe. EV 2-3887.

PAINTING AND DECORATING. Reasonable rates, satisfaction guaranteed. Terms. EV 2-7885.

GREGG'S PAINT WASHING DEPT. Kitchen, bathrooms, etc. 38 years' experience. EV 4-5023. Estimates.

C. T. LONGMAN DECORATORS. painting, spraying, paperhanging. Free estimates. Phone EV 6-2813.

G. DAVIDSON, PAINTING, QUICK service. $10 a room up. EV 3-3775.

FARWEST PAINTS LTD. QUALity for less. EV 5-9911.

INTERIOR EXTERIOR PAINTING Free estimates. EV 3-0904 after 6.

PHOTO ENGRAVING

PHOTO ENGRAVING
Half Tone, Line and Color, Engraving, Commercial Art
ISLAND ENGRAVERS
649 Pembroke Just Below Douglas
Phone EV 2-8831

PLUMBING AND HEATING

PITT & HOLT LTD.
J. WELHAM, Prop.
Plumbing, heating, installations furnace repairs, sheet metal work, oil burners and appliances. Financed under home improvement plan. 602 Esquimalt Rd. EV-3-7413

BROWN'S PLUMBING
24-hr service. EV 2-2747. GR 9-5641. Repairs, remodelling. Reasonable.

ROOFING AND INSULATION

DUROID & ASPHALT SHINGLE COATING
Add 10 to 15 years' new life to your present roof in any condition with Applied Metallic Asphalt Pressure Coating. The average home completely coated for less than one hundred dollars.
Estimates Without Obligation.
Hickey Bros. Roofing, Approved Applicators—Repairs, Eavestroughing.
Your Greater Victoria Agent
R. A. GREEN LUMBER CO. LTD.
(Telephone EV 5-9774)
WE SERVE THE ISLAND

Parker Johnston Ltd.
1314 BROAD ST. EV 2-9181
Roofing insulation at its very BEST. (Over 40 years combined experience to stand the TEST.

VICTORIA ROOFING AND INSULATION COMPANY
917 FORT
EV 2-2331 EVENINGS EV 4-4818

ROOFING, SIDING, INSULATION, ROOF AND GUTTER REPAIRS.
CAPITAL CITY ROOFING
1920 OAK BAY EV 3-5911

TREE SERVICE

SCIENTIFIC PRUNING, SPRAYING fruit and shade trees, trees felled. Chemical spraying, brush, grass, weeds. Chas. A. Cowie, Tree Surgeons Ltd. (Licenced and insured). EV 2-1676; eves., EV 3-1668.

COMPLETE TREE SERVICE. Free estimates. EV 2-3510, EV 2-2032.

CAPITAL CITY TREE EXPERTS EV 3-6452, EV 3-1805.

VACUUM CLEANERS

OAK BAY HOME APPLIANCE Service. Guaranteed vacuum repairs. Free pick-up and delivery. EV 4-4276.

WASHING MACHINE

"BEATTY" WASHER AUTHORIZED PARTS AND SERVICE. QUADRA APPLIANCE SERVICENTRE, 2814 QUADRA. PHONE EV 5-6422.

KER ELECTRIC AUTHORIZED Beatty Service. 1119 Fort. EV 2-3428

37 PROFESSIONAL SERVICES

CHIROPRACTIC

G. H. McLEAN, D.C.
Chiropractor
884 Fort St., corner of Quadra
Office EV 5-0923; res. EV 5-0585

HEARING AIDS

W. HUMPHREY GOLBY
Beltone Hearing Aids
1207 Douglas Street EV 5-8109

OPTICAL

HUGH O'NEILL
The Guild Optician
EV 2-5713 (opp. Eaton's)
Optical Dispensing 1113 Douglas

PRIVATE DETECTIVES

VICTORIA'S OLDEST LICENSED and bonded private detectives.
NATIONAL INVESTIGATION AGENCY LTD.
Advice Free and Strictly Confidential
24-Hour Service EV 4-2814

VICTORIA DETECTIVE AGENCY. 24-hour service. EV 3-7264. "Confidential Free Consultation."

39 PERSONALS

ALCOHOLICS ANONYMOUS
Have you a drinking problem? If you have a sincere desire to stop drinking phone EV 3-0415 or write Box No. 1 Victoria, B.C.

TO SHARE. GENTLEMAN WOULD like to meet another young businessman with intention of sharing an apartment. Victoria Press, Box 1292.

WANT TO BECOME A MEMBER of Dominion Automobile Club? Call Harry Hicks, EV 2-9708.

WANTED, REFINED LADY, AGE 30 to 40, to share small non-basement house. Reasonable rent. EV 4-7965.

DRIVING TO SATKATCHEWAN Sept. 12. Will take 1 or 2 people. Share expenses. EV 2-4006.

40 BUSINESS PERSONALS

Doucette, Eclatante, Apres Midi—Eyewear with the Paris flare
SCHIAPARELL EXCLUSIVES
for the fashion muse
Norman G. Cull Optical Dispensary
1405 Douglas Street EV 3-3213

HAIR GROWTH
SCALP TREATMENT
"Firth of Fort"
330 Yarrow Bldg. (Est. 1918.)

ROCKHOUND SHOP — LAPIDARY machinery, slabbing, polishing, jewellery, findings. 1385 Hillside. Ph. EV 6-2032.

OLD, RUNDOWN? OSTREX Tonic Tablets help "pep-up" thousands of men, women past 40. Only 69c at all druggists.

YOUR DOUBLE-BREASTED SUIT can be made single-breasted. See Morisse, 691 Burnside. EV 3-2038.

BIRKS JEWELLERS
Complete guaranteed watch repair service. 706 Yates. EV 2-4241.

FUR REPAIR SERVICE
Remodel, repairs. Call, delivery. Paul, 205 Beach Drive. EV 2-3380

J. COOPER TAILOR. ALTERATIONS, repairs. 635 Fort. EV 3-4693

40 BUSINESS PERSONALS

PRICE SAGS
ON
WHITE HANDBAGS!
and other Summer Accessories!
Bargains!
KAROLYN'S ON ESTEVAN

FYFE CLEANERS
3460 Quadra EV 4-2214, EV 4-6319

LA BARR'S FOR BRASSIERE AND girdle fittings. 732 Fort. EV 3-3932.

41 TRADE SCHOOLS

NOT EVERY MAN WILL READ THIS—
But Every Man Should, Who Wants to Train for
HEAVY EQUIPMENT OPERATION
Complete training program for heavy equipment work now offered by one of the nation's largest and outstanding training institutions.
New superhighway and construction programs planned in every part of the country. Train NOW to become a specialist in this vital industry—many opportunities for advancement. Budget terms arranged.
Get full information today on how you can become a
Heavy Equipment Operator
Fill in coupon below and mail to:
HEAVY EQUIPMENT DIVISION
Northwest Schools,
1221 N.W. 21st Avenue,
Dept. HS-365, Portland, Ore.
Name ....
Address ....
City .... Age ......
State .... Phone ......
Education .... County ......
Hours I Work: from ...... to ......

42 EDUCATION

ROLAND GOODCHILD, F.B.I.P. (Eng.)
Voice Production and Dramatic Art.
Individual Tuition
Children and Adults.
Phone GR 7-1858

APPLICATIONS ACCEPTED NOW, children 3 - 6. Child Care-Orium. EV 5-3495.

SCHOOL PROBLEMS? SEE THE B.C. Curriculum Guide with World Book. A. A. Ferguson. EV 5-5960.

43 DANCING

FOR A LIMITED TIME ONLY
PRE-GRAND OPENING SPECIAL
Enroll now and save at half the regular rate on ballroom dancing lessons, private or group, at the new
ROLANDO DANCERS CLUB
902 Government St. Contact Mr. R. J. Taylor, Managing Director, EV 6-1684.

ACADEMY BALLROOM DANCING. Private lessons daily. Classes. All dances. 1012 Douglas. EV 3-1643.

EILEEN'S SCHOOL OF DANCING. Ballet, tap, baton twirling. Baby class. 749 Broughton. Res. EV 3-8247.

60 FUEL

COAL

ORDER NOW
PLANER ENDS
$7 PER CD.; $10 1½ CDS.
DRY, $8 CD.; $12 1½ CDS.
12 SACKS DRY KINDLING DEL. IN BASEMENT, $5
COAL PRICES
SUMMER DISCOUNT PRICES STILL IN EFFECT
ORDER NOW
Pres-to-Logs and Packaged Coal now available for pick-up service at our new location, 2333 Government Street, yard entrance on Douglas Street (next to the Dairy Queen).
HARKNETT FUEL LTD.
EV 4-2647 — EV 4-9381
2333 GOVERNMENT

"MIDLAND" COAL
DRUMHELLER'S FINEST
Still at a Discount
12 SACKS DRY KINDLING DELIVERED $5.
Cameron Active Fuels
123 CORMORANT ST.
EV 3-3121
Associated with
Kingham-Gillespie Coal and Oil
613 FORT ST.
EV 3-1124

SUMMER DISCOUNTS ENSURE BIG SAVINGS NOW!
COAL THAT LASTS—HIGH HEAT
Galt, Midland, Commander, Comox, Economy Furnace Blend, Canmore Briq'tes, Brix Mix, Special Stoker Blend
PRES-TO-LOGS, $19 UNIT
STOVE AND FURNACE OIL
Richard Hall & Sons Ltd.
Service Since 1882
746 Fort Street Tel EV 4-1435

WOOD AND SAWDUST

SUMMER PRICES NOW
100% FIR SAWDUST
By Blower
3 UNITS $17.25
HAND-PICKED FIR MILLWOOD
2½ CORDS $14.00
Delivered from Sooke in Greater Victoria area.
EMPIRE FUEL LTD.
739 Pandora Ave. EV 2-2436

WOOD—FIR—WOOD
TRUCKED FROM UP-ISLAND
12-in. Large Slabs and Blocks
Guaranteed All Fir and Clean
2½ CORDS — $11.95
5 CORDS — $21.95
FIR SAWDUST
Double Screened
Guaranteed All Fir
By Blower and Bulk
BEST FUEL CO.
Phone EV 4-5524

SAWDUST
100% FIR
SUMMER PRICES
SPECIAL FOR FILLED BINS
3-day delivery in 2 or 3 units, by blower. We are only responsible if the sawdust is delivered by our trucks. Look for our sign on trucks. Fertilizer sawdust, 2 units for $6.
DHILLON FUEL CO.
EV 3-3611 EV 2-0458

SUMMER DISCOUNT
SPECIAL ON PRES-TO-LOGS
DELIVERED IN BASEMENT $19.00
DELIVERED IN DRIVEWAY $17.50
PHONE REID'S FUEL. EV 3-9663

KILN DRY 100% FIR PLANER ENDS
2x4, 2x6, 2x8, etc., 12" lengths. Hand-picked, no rubbish.
1 Cord, $7 — 1¼ Cords $10.
SOOKE FUEL, EV 2-2211, EV 3-8029

DRY FIR WOOD SALE
2½ cds. BLOCKS, SLAB $11
2½ cds. SPLIT WOOD $10
Hand Picked Clean EV 2-5016

Save Money . . . Get Better Results. . . Ask for Our Special 6-Time Rate for Your Next Classified Ad . . . .

60 FUEL

DRYLAND
Inside 100% Fir Blocks
Big Thick Bark Slabs
Hand-picked to eliminate sawdust and rubbish; 12" lengths, ready for immediate use. This wood is highly recommended for furnace, fireplace and kitchen range.
1 CORD, $8
2½ CORDS, $12
COARSE 100% DRY FIR SAWDUST
3 UNITS BY BLOWER, $14.
Phone Sooke Fuel Co.
EV 2-2211 or EV 3-8925

WOOD — WOOD
MILLRUN SPECIAL
2½ Cords $4.25
3 Cords $4.75
HOG FUEL
SPECIAL FOR FILL AND DRIVEWAYS
$6.00 PER LOAD
DELIVERED IN 5-MILE CIRCLE
IDEAL FUEL CO. LTD.
EV 2-4622

BONE-DRY MILLWOOD
Stove length, medium block and slab. No cedar whatever. Good for kitchen, heater, furnace and fireplace. Ready to burn.
2½ Cords $9.95
100% FIR SAWDUST
COARSE, CLEAN, DRY
2 Units Blower $10.00
IMMEDIATE DELIVERY.
WHOLESALE FUEL
EV 5-7611

YARD DRY WOOD
Seasoned wood from yard, medium size, 12-in lengths. Good for all-round use.
1 Cord $8.00
2½ Cords ....Only $11.75
100% FIR SAWDUST
DOUBLE SCREENED AND DRY
2 UNITS BY BLOWER $12.00
Agricultural Sawdust
2 UNITS $6.00
Immediate Delivery
O.K. FUEL
EV 4-2452 - EV 5-1812

Free—Wood—Free
12-inch plywood bone-dry planer ends; guaranteed 100% fir and dry. Good for starting fire and stove. One week.
Only Handling Charge
1 Cord $3.50 2 Cords $5.00 ALL FIR
HILLCREST FUEL
EV 4-3015 ANYTIME

DRY FIR CORDWOOD
Why should you struggle with wet sawdust and poor quality, small millwood? We have 12-inch dry Douglas fir cordwood, extra heavy. Ideal for furnace and fireplace; also 2-ft. for drum furnace.
1 CORD $11.00
1½ CORDS $16.50
2 CORDS $20.00
POLZ HILLCREST FUEL
PHONE EV 4-3015 ANYTIME

Honeymoon Bay Fuel
100% Fir Blocks and Slabs, 12". Excellent Quality.
3½ Cords $12.00
3½ Cords Nugger 2 Wood ... $7.95
EV 4-8725

HAND-PICKED WOOD
From Sooke
2½ cds. Fir $14
Bone-dry Cedar, 2½ cds. ... $7
Del. Colwood - Langford
EV 4-6780. BASI BROS.

FIR CORDWOOD, 1½ LOADS $16.50. EV 5-4965.

61 BUILDING SUPPLIES

BUTLER BROTHERS
409 Bay St.
NEXT TO V.M.D.
CORNER BEAD
STUCCO WIRE
STONEBOARD LATH
STONEBOARD SHEETS
"EASY-ON" JOINT FILLER
"WESTROC" INSULATION
2" x 3" Thicknesses in Rolls and Batts.
WESTERN HARDWALL
PLASTER PARIS
KEENES CEMENT
LIME PUTTY
BRICK
BRICK MORTAR
BUILDING BLOCKS
CLAY TILE
CEMENT TILE
CULVERT TILE
FOR THE BEST OF SERVICE
Drive In Or Phone
EV 5-8031

This Week's Special
4'x8' 5/16" Sheathing $1.99
4'x8' ¾" G.1S. $6.95
4'x8' ¼" Pioneer Ply $4.25
4'x8' ¼" Weldtex No. 2 .... $3.95
ECONOMY GRADE 2"x4" S.4S. carrier —1"x6" T.&G.—1"x8" DS. in carrier load lots ...$19.95 M bd. ft. Delivered FREE.

LANGFORD BUILDING SUPPLY
GR 8-1724
940 Goldstream Ave.

PLASTIC WALL TILE
25 sq. ft.—2½ feet high around tub, completely installed with trim $25.00
Splash unit around tub completely installed with trim $20.00
"Easy parking"

VICTORIA ROOFING & INSULATION CO., LTD.
917 FORT EV 2-2331

DO YOU NEED
BUILDING MATERIAL, LUMBER - MILLWORK, PANELS - PAINTS, WALLBOARDS?
QUICK SERVICE—EASY TO PARK.
R. A. GREEN LUMBER CO. LTD.
BUILDERS' SUPPLIES
3891 DOUGLAS ST. EV 5-9774-5

BUTLER BROS.
Keating X Rd.
READY-MIXED CONCRETE
DELIVERED 6 DAYS A WEEK.
GR 4-1121

61 BUILDING SUPPLIES

Western RED CEDAR Bevel SIDING

"Keystone" clear kiln-dried siding is the finest available — a quality material for all applications where perfection is required.

THE LUMBER
Western red cedar lumber is noted for its exceptional durability, light weight and beautiful color, ranging from almost pure white of the narrow sapwood to reddish brown heartwood. It is very easily worked, is free from pitch, takes and holds stains, paints and enamels excellently, and is superior for glueing. Because of these qualities, Western red cedar is especially adaptable for use as bevel siding for quality homes.

DURABILITY
Western red cedar is one of the most durable species known. Its heartwood is highly resistant to decay, and can be counted on for long and worthy service where conditions favoring decay prevail.

WEATHERING CHARACTERISTICS
Left exposed without paint or other protective finishes, Western red cedar weathers to an intriguing grey color having little or no sheen. It is one of the most stable species of lumber, having very little tendency to cup and pull loose from fastenings when exposed to the weather.

INSULATING QUALITIES
Western red cedar has the highest insulating value of all commonly-used soft woods — another point in its favor as siding, and of particular importance when used as roof decking.

5 GRADES TO CHOOSE FROM
Complete Stocks of All Widths and Grades. When You Buy Specify "Keystone" Western Red Cedar Bevel Siding.

BRITISH COLUMBIA FOREST PRODUCTS LTD.
Fir, Hemlock and Cedar Lumber Products
Plywood
Cedar Shakes
PRES-TO-LOGS
VICTORIA SAWMILL DIVISION
Phone EV 5-3331
371 GORGE ROAD E.

FREE
Clay Fill, Delivery Charges Only.
Best road, driveway, gravel.
5 yds. $9.00
7 yds. $12.00
Good fill gravel, 7 yds. $10.90
We have drain rock, washed sand pea, crushed rock. Immed. del.
NATIONAL TRANSPORT LTD.
EV 5-9923 EV 3-7622

NEW LUMBER, REG. $40 M. NOW $28 M. 1"-2" all sizes. EV 3-8885.

Television for Friday

Programs subject to last-minute changes by stations concerned.

Time	CBUT Channel 2	KOMO-TV Channel 4	KING-TV Channel 5	CHEK-TV Channel 6	KIRO-TV Channel 7	KTNT-TV Channel 11	KVOS-TV Channel 12	KTVW Channel 13	Time
8.00		Report; News	Today		Kal'scope, Cartoon		Logic		8.00
8.30		Spanish	Today		J. P. Patches	News; Weather	Frisky Frolics		8.30
9.00		Spanish	Telescope		J. P. Patches	Romper Room	Burns & Allen		9.00
9.30		People's Choice	Telescope		Video Village	Romper Room	Video Village		9.30
10.00		Movie	Price Is Right		I Love Lucy	I Love Lucy	I Love Lucy		10.00
10.30		Movie	Concentration	Movie	Clear Horizon	Clear Horizon	Clear Horizon		10.30
11.00		Movie	Truth, Cons.	Movie	Love of Life	Love of Life	Love of Life		11.00
11.30		Way of Life	It Could Be You	Movie	Two Serials	Two Serials	Movie		11.30
12.00		Restless Gun	Queen For A Day	Willi Taylor	Our Miss Brooks	Scott and Eddie	Movie		12.00
12.30		Love That Bob	Loretta Young	Willi Taylor	Roen and Riley	Scott and Eddie	Movie		12.30
1.00		About Faces	Wunda Wunda	Stage Six	Roen and Riley	Bugs Bunny	Movie, Women		1.00
1.30		Gateway	From These Roots	Stage Six	As World Turns	As World Turns	All Star Theatre		1.30
2.00		Day In Court	Thin Man	Stage Six	Full Circle	Full Circle	Full Circle		2.00
2.30		Gale Storm	Buckskin	TV Trip	Houseparty	House Party	House Party		2.30
3.00		Beat the Clock	Dough Re Mi	Adventure Theatre	Millionaire	Millionaire	Movie		3.00
3.30	News 3:45	Who Do You Trust	Play Your Hunch	CHEK Circus	Verdict Is Yours	Verdict Is Yours	Movie		3.30
4.00	Living Sea	Amer. Bandstand	King's Queen	CHEK Circus	Two Serials	Two Serials	Movie		4.00
4.30	Caravan	Amer. Bandstand	Sound Stage	Caravan	Edge of Night	Edge of Night	Movie	Cartoons	4.30
5.00	Caravan	Topper	Sound Stage	Caravan	Summer Theatre	Life of Riley	Fun-o-Rama	World Traveller	5.00
5.30	Fury	Puget	Sound Stage	Fury	Brave Eagle	Brakeman Bill	Fun-o-Rama	Bleep	5.30
6.00	News, Playhouse	Capt. Puget	Clubhouse	News, Sport, Wthr	J. P. Patches	Popeye Theatre	Fun-o-Rama, News	Teen Time	6.00
6.30	Playhouse; News	Rin Tin Tin	Burns & Allen	Playhouse Six	Amos 'n Andy	William Tell	Jeff's Collie	Teen Time	6.30
7.00	Live and Learn	News	News	U.S. Marshall	News	News	SA 7	Hopalong Cassidy	7.00
7.30	Complex Birdie	Walt Disney	Parade	Houseparty	Rawhide	Rawhide	Tales of Vikings	Captured	7.30
8.00	River Jamboree	Walt Disney	Huck Hound	Jamboree	Rawhide	Rawhide	December Bride	Visitor	8.00
8.30	Four Just Men	Blackhawk	Witchita Town	Four Just Men	Hotel de Paree	Hotel de Paree	Tombstone	Inner Sanctum	8.30
9.00	Flying Doctor	77 Sunset Strip	Play Your Hunch	Flying Doctor	Video Village	Seattle vs.	Hitchcock	All-Star Theatre	9.00
9.30	Rendezvous	77 Sunset Strip	Masquerade	Rescue 8	December Bride	Salt Lake City	Mickey Spillane	Movie	9.30
10.00	Perry Mason	Detectives	Moment of Fear	Perry Mason	Twilight Zone	Seattle vs.	Man Without Gun	Movie	10.00
10.30	Perry Mason	Black Saddle	Moment of Fear	Perry Mason	Person To Person	Salt Lake City	Person to Person	Movie, Fishing	10.30
11.00	News, Sports	News	Mickey Spillane	News; Movie	News; Mrs.	Shotgun Slade	News; Movie	Norm Paige	11.00
11.30	Movie	Movie	World Today	Movie	Movie	Movie	Movie	Norm Paige	11.30
12.00	Movie	Movie	Grand Jury	Movie	Movie	Movie	Movie		12.00
12.30	Movie	Movie	Jack Paar	Movie	Movie	Movie	Movie		12.30

61 BUILDING SUPPLIES

Moore-Whittington LUMBER Company Ltd.
"The Home of Building Ideas"

Super Market Specials
We have all sizes of plywood cuttings, at the special low price of 2½c per lb. Drop in and pick up a few pounds today.

LUMBER REDUCED IN PRICE
The same quality, economy grade lumber in sling load lots, 2x4 T&G boards and shiplap.
Per M........$23.50

Get the job done quickly and efficiently with an M-W POWER TOOL. The RENT is low and and will apply on the purchase if you so desire. Drills, saws, sanders, routers, floor sander and edger.

LOOK FOR OUR AD "SHOPPING WITH JEANNIE"

INSULATION
Don't wait for cold weather to insulate—DO IT NOW—Westroc Hand Pouring Insulation. Per bag......$1.29

MONDAY TO FRIDAY 8 A.M. TO 5 P.M.
SATURDAY, 8 A.M. TO 12 NOON
LOTS OF FREE PARKING
Off Bay Just West of Government St.
2614 Bridge St.
EV 3-7106

CUBBON Lumber
BUILDING SUPPLIES
(Formerly Drysdales)
1720 COOK STREET EV 4-4411

SAVE WITH No. 1 MAHOGANY. OURS IS TOP GRADE.

	1-9 Sheets	10 Plus
4x8x3/16 Vee Groove	$3.85	$3.75
4x8x¼ Vee Groove	$4.80	$4.48
4x8x¼ Rotary	$4.48	$3.98
4x8x¼ Ribbon	$5.44	$4.90
4x8x¾ Rotary	$11.20	$10.24
4x8x¾ Ribbon	$14.30	$13.76
3x6x¼ Rotary	$1.44	$1.29

LOW, LOW LUMBER PRICES
Drive right into our yard and examine the large selection. Buy direct from our mill and save.

	1,000 ft. Lots
2x4 No. 4 Fir S4S	$29.00
2x4 No. 3 Fir S4S	$65.00
2x4 Mill Run Fir S4S	$75.00
2x6, 2x8, 2x10 good Fir Joists, up to 16-ft. lengths	$75.00
1x8 No. 4 Fir Shiplap	$35.00
1x8 No. 3 Fir Shiplap	$58.00
1x8 Mill Run Cedar Shiplap	$65.00
1x8 Mill Run Fir Shiplap	$75.00
2x4 Pre-Cut Fir Studs	$68.00

DEE GRADE SHEATHINGS

	1-9 sheets	10-29 sheets	30 Plus
5/16	$2.28	$2.05	$1.85
⅜	2.90	2.86	2.35
½	3.76	3.38	3.04
⅝	4.76	4.28	3.85
¾	5.76	5.18	4.66

No. 2 PANEL VALUES, 4'x8'

	1-9 Sheets	10 Sh'ts Plus
Knotty Pine, ¼	$4.45	$4.23
Weldtex, ⅜	4.16	3.95
Sylvacord, ¼	4.16	3.95
Etchwood 5/16	4.48	4.23
¾ Mark 7	4.16	3.95
9x16 Ranchwall	6.56	6.25

OPEN ALL DAY SATURDAY

OUTDOOR LIVING
Plan it now for that patio—walk—barbecue or Planter. We have
Stepping Stones from 60c
Bricks from 5c
Ready-Mix Mortar from 25c
Quick-Mix Concrete from $1.05
Pittsburgh Outside White Paint, $4.49 gal. Special.
Stilts — Goldblatt Tools — Muller Plaster Mixers.
We can deliver any quantity of Sand, Gravel, Cement and Lumber. Come in and browse. Open Saturday till 1 p.m. No parking problem.
ISLAND BUILDING SUPPLY COMPANY
575 Gorge Rd. East EV 2-5179
Opp. B.C. Electric Bus Depot

DOORS — PLYWOOD
Best prices, large stocks of plywood for panelling and kitchen cabinets. Lowest prices quoted on utility grade mahogany doors. See our best doors with mahogany edges. Hardware, ceiling tile.
S. J. PEDEN LTD.
562 Johnson EV 5-6331

INTERLOCKING METAL weather strips. B. T. Leigh, 736 Newport, EV 3-9685.

61 BUILDING SUPPLIES

STEWART & HUDSON
Everything for the Builder

FIR PLYWOOD SAVINGS
Lowest prices in years on these full-size panels of Douglas Fir Plywood. Plywood sheathing can be used on floors ½", walls 5-16", and roofs ½" of new homes—nails up quicker than boards—more economical too and weather-proof.
Plan to build now—order plywood now—prices will not go lower—so save $$$$ while the opportunity lasts.

DEE GRADE SHEATHINGS

	1-9 sheets	10-29 sheets	30 plus
5/16	$2.28	$2.05	$1.85
⅜	2.90	2.61	2.35
½	3.76	3.38	3.04
⅝	4.76	4.28	3.85
¾	5.76	5.18	4.66

DEE SANDED PLYWOODS
For interior lining and cupboards.

	1-9 sheets	10-29 sheets
¼	$3.04	$2.74
⅜	4.16	3.74
½	5.44	4.90
⅝	6.56	5.90
¾	7.52	6.77

New Low Prices on G1S And Other Grades Of Fir Plywoods

BIG SAVINGS MAHOGANY PLYWOOD
We stock only No. 1 top quality

	1-9 sheets	10 plus
3x6x¼, Rotary	$1.44	$1.29
4x7x3/16, Vee Groove	3.36	3.06
4x8x3/16, Vee Groove	3.84	3.46
4x8x¼, Vee Groove	4.48	3.98
4x8x¼, Rotary	4.16	3.75
4x8x¾, Rotary	11.20	10.24
4x8x¼, Ribbon	5.44	4.90
4x8x¾, Ribbon	14.40	13.95

FOREST CEDAR SIDING SPECIAL
Here's a chance to really big savings on No. 3 grade Forest Cedar Siding. Thick Butt, rabbeted edge for easy application, good lengths, rough or smooth face, fully seasoned.

	1,000 ft. lots	Under 1,000
1½x10	$24.50	$29.50
1½x12	28.50	33.50

See this bargain on our Display lot.

BUILDING LUMBER
Sling Load Prices Only
2x4 Economy $24.00
1x6 Tongue and groove, economy 24.00
Economy shiplap 29.00
Cedar and Hem. shiplap, utility grades No. 3 .... 45.00
2x4 Dressed Hem. Utility 45.00
Fir Shiplap Utility 35.00
2x4 Dressed Utility 50.00
2x6, 2x8, 2x10 Utility grade Joists 48.00

Order Early at These Bargain Prices — Quantities Limited — Prices Slightly Higher in Smaller Quantities.

STEWART & HUDSON LTD.
405 Gorge Road
EV 2-2171 EV 2-2612
Open All Day Saturday

SHOP WHERE YOUR $ $ $ GO FARTHER
Complete Builders' Supply
Hardware Paints Plywood
Mahogany - Specialty Plywoods
Junior Panels - Plywood Cuttings
Special lumber prices on house lots.
Open Saturday 9 a.m. to 1 p.m.
Lots of Parking Space.
ROCK BAY LUMBER CO. LTD.
EV 3-3821 327 Catherine St.

BUILDERS SASH & DOOR LTD.
350 GARBALLY RD. EV 2-3171
Hardwoods, Plywoods, Cabinets
FREE ESTIMATES ON ALL YOUR BUILDING MATERIALS

ASPHALT SHINGLES —Broken Bundles 5c per Shingle "Easy Parking" Victoria Roofing and Insulation Co., Ltd., 917 Fort St., EV2-2331

SAND AND GRAVEL, ROAD gravel and clay fill. O.K. Trucking Co., 760 Topaz. EV 5-1812.

LIKE NEW TIMBERS, ALL SIZES, lengths. Sell cheap. EV 3-8885.

61 BUILDING SUPPLIES

SHAWNIGAN LUMBER YARDS LTD.
2000 Government St.
"Quality at the Right Price"

FIR PLYWOOD
Now Is the Time to Buy
We believe that our present prices are the low point and any further change will be upwards. Even though you may not use what you purchase until later on, it is good business to buy now. It will also help to reduce plywood stocks and get the workmen in the plants back to full time again.

FACTORY GRADE SANDED

	1 to 9 sheets	10 to 29 sheets
4x8x¼"	$3.04	$2.74
4x8x⅜"	4.16	3.74
4x8x½"	5.44	4.90
4x8x⅝"	6.56	5.90
4x8x¾"	7.52	6.77

DEE GRADE SHEATHINGS

	1 to 9 sheets	10 to 29 sheets	Over 30 sheets
4x8x5/16"	$2.28	$2.05	$1.85
4x8x⅜"	2.90	2.61	2.35
4x8x½"	3.76	3.38	3.04
4x8x⅝"	4.76	4.28	3.85
4x8x¾"	5.76	5.18	4.66

Other grades in both sheathing and sanded plywoods at correspondingly low prices.

TRANS-LITE PLASTIC PANELS
For outdoors or indoor decorative applications. Can be nailed, drilled or cut with an ordinary saw.
Widths .. 26½", 33½", 34½", 40½".
Lengths .... 4' to 12'
COLORS—Yellow, green, coral, snow, clear, aqua, jade, turquoise, blue.
Per lin ft. 75c
OPEN SATURDAY MORNING
SHAWNIGAN LUMBER
2000 Government EV 2-7261

FENCING FOR LESS
50' COMPLETE $15.50
WINDOW SCREENS 60c sq. ft.
Screen Doors from $7.75
12x20 Garage, complete $146.50
Saanich Lumber Yards
OPEN ALL DAY SATURDAY
3041 Douglas St. EV 5-2486

62 FURNITURE

HOLLAND BROS. & CO.
NEW AND USED FURNITURE
824 Fort Street Phone EV 3-0913
SPECIALS
Wooden dropleaf kitchen table and 4 chairs, as new $29.50
Large unpainted open book-shelves $16.50
Odd walnut buffet, in good condition $35.00
Draw curtain fire screen with poker and brush $12.50
3'3" walnut bed with spring and spring-filled mattress $39.50

1 Hide-a-bed $75.00
1 Rock Maple table $50.00
1 3/3 spring-filled mattress $23.99
1 5-drawer white wood chest $23.95
1 Player piano $225.00
EATON'S
Warehouse Showroom
818 View Street

SAVE 25%
On Outdoor Furniture
COLORFUL "SARAN" WEBBING
Folding Recliner Chairs, Reg. $14.95, Now $11.20
Regular Style Folding Chairs, Reg. $7.95, Now $5.95
LARGE SELECTION OF VARIOUS MODELS AND STYLES
VOGUE FURNITURE
Yates at Quadra EV 5-4242

THE MOST
Carefree Carpet In The World
At HUMBER'S

CONTENTS OF HOMES BOUGHT FOR CASH, OR ADVANCE MADE.
MAYNARD'S Auctioneers
Quick Cash Settlement
731-3 Johnson St.
EV 4-5921 EV 4-1621

LUNDS AUCTIONEERS
AND APPRAISERS
Advance Cash on Consignments
926 FORT EV 6-3308

WE BUY — WE SELL
WE APPRAISE
KILSHAW'S AUCTIONEERS
1115 Fort St. EV 4-6441
Cash Advanced on Consignment

CLEANING
3-piece chesterfield cleaned, demothed, in your own home, from $12. All work guaranteed. We also clean carpets. Call Ambassador Home Service. EV 2-5532.

BRITISH UPHOLSTERY SHOP 1403 Broad St. We will gladly call at your house with patterns and give free estimates. Calls with no obligation. EV 5-2222.

PANDORA FURNITURE
Always a choice selection of furniture, appliances and effects. Two showrooms at 1050 Pandora (near Cook). EV 3-6319.

WE BUY SELL AND TRADE good used furniture. Give us a call. Island Trading. 1415 Government Street. EV 4-5354.

4-FOOT BOX SPRING AND MATTRESS with headboard (painted). 3'3" bed with spring. EV 2-6493.

3-PIECE MODERN GREEN CHESTERFIELD. $100. EV 4-0039.

CUSTOM CRAFT UPHOLSTERY J. DOBIE — GR 9-3503

TV TALK

While CBS is dropping some of its violent western and private eye series in favor of comedy, NBC is launching a new private eye series Sept. 23 with former child movie actor Skip Homeier as star.

And as icing on the cake, teen-age idol Bobby Darin will be guest star in the first program. Paul Anka will be in the third show.

NBC is also putting Alfred Hitchcock and Hubbell Robinson's new Thriller series together, Tuesday nights, one after the other.

8-19
"This one is for 90-minute specials."

Friday's Highlights

9.00 p.m. — Baseball. Seattle Rainiers vs. Salt Lake City Bees, from Seattle's Sick Stadium —11.

10.30—Person to Person calls on comedy writer Jack Douglas, one-time writer for Jack Paar, and actor Pat O'Brien—7 and 12.

Friday's Movies

10.00 a.m.—It's a Wonderful World (1956 comedy), George Cole—4.

10.30—Unmasked (1950 drama), Robert Rockwell—6.

11.30—If Winter Comes (1947 drama), Walter Pidgeon—12.

1.00 p.m.—St. Benny the Dip (1951 comedy), Dick Haymes—6.

3.00—The Devil and Miss Jones (1941 comedy), Robert Cummings—12.

4.30—Tugboat Annie (1933 comedy), Marie Dressler—5.

9.30—The Pace That Thrills (1952 melodroma), Bill Williams—13.

11.15—The Big Bluff (1955 melodrama), John Bromfield—12.

11.20—Prisoners in Petticoats (1950 drama), Robert Rockwell—6.

11.30—Outpost in Malaya (1952 English drama), Jack Hawkins—4. Double feature: The Uninvited (1944 horror story), Ray Milland; Dangerous Journey (1944 adventure), Armand Denis—7.

11.35—Run for the Sun (1956 adventure), Richard Widmark—2.

11.45—Tangier Incident (1953 spy drama), George Brent—11.

62 FURNITURE

SPECIALS
Armless Davenport, green tapestry $39.50
3-pc Curved Sectional Chesterfield, green wool frieze, New $189.50
Walnut Bedroom Suite with Chiffonier, Vanity Bench, 4-ft. 6 Bed, Spring and NEW Mattress, complete $99.50
3-ft. 3 spring-filled Mattresses, new $19.50
Bunk Beds, maple finish, 3 ft. 3, with spring-filled Mattresses. NEW $89.98
Mahogany Office Swivel Chair $17.50
Standard Furniture Bargain Basement
Scollard Bldg., Cor. Douglas
EASY TERMS—FREE DELIVERY

4-drawer limed oak chest $39.50
4'x6' braided oval rug $10.50
3-drawer walnut dresser $19.50
4-pce walnut bedroom ste., A-1 $79.50
"Wilton" rug 6'x9' $39.50
Walnut gateleg dropleaf extension table and 6 chairs $85
4'6" walnut bed with good quality Simmons spring-filled mattress at $49.50
Kitchen ste. table and 4 chairs $39.50
Light walnut telephone table and chair $25.00
BEDS, DRESSERS, CHESTERFIELD SUITES, ETC.
HOME FURNITURE
825 Fort EV 2-5138

PRICE AMAZEMENT IN WALLY Gray's Bargain Basement. EV 2-1631.

HAGEL'S CHESTERFIELD UPholstery. 1917 Quadra. EV 4-3042.

63 MUSICAL INSTRUMENTS

ENROLL NOW FOR FALL TERM COMMENCING SEPTEMBER 1.
Professional Instruction On All Instruments
BERNIE PORTER MUSIC STUDIO
Phone EV 2-9542. EV 4-0641
721 View St.
1567 Oak Crest Drive

Western Music Co. Ltd.
THE MUSIC HEADQUARTERS FOR THE ISLAND
MUSIC INSTRUMENTS ACCESSORIES
Free parking at rear of store at B. & A. Service Station.
820 Fort St. EV 2-1311

BEAUTIFUL HEINTZMAN & CO. piano and bench for rent, $10 per month. Rent applies if purchased. EV 3-0248.

LARGE DOMINION REED ORGAN with 2 manuals, 2 octave pedals, ¼-h.p. motor, cabinet recently refinished. Moving, must sell. EV 5-5905.

AS NEW, BEAUTIFUL WALNUT combination electronic organ and hi-fi. For quick sale. $900. Private. EV 5-0290.

MAGNATONE DOUBLE NECK steel guitar, like new. EV 3-4045 between 5 and 7.

WANTED TO BUY—HEINTZMAN, Nordheimer or Mason & Risch piano. Will pay cash. EV 3-0248.

WILLIS SPINET PIANO AND bench, almost new. Will sacrifice. Phone EV 3-0248.

NORDHEIMER SPINET PIANO and bench, almost new. Can be seen at 2020 Douglas Street.

OLDER STYLE UPRIGHT PIANO, very reasonable. GR 9-4054 after 5.

63 MUSICAL INSTRUMENTS

EATON'S MUSIC CENTRE
Inquire today about Hammond Organ and Piano Lessons. Private instruction in EATON'S Music Studio.
Phone today . . . EV 2-7141
EATON'S rents, sells, repairs and tunes Hammond Organs and all makes of pianos.
EATON'S Music Centre, Main Floor, House Furnishings Building. Phone EV 2-7141.

EATON'S
SCHOOL BAND
We have Instruments for rent to students at reasonable rates. Rent to apply to purchase! 100s of Musical Instruments to choose from.
LESSONS
Enroll now for fall terms—Private lessons on all instruments.
WE TEACH
WE REPAIR
WE RENT AND SELL

HALL & FAIRFIELD MUSIC CENTRE
Open all day Wednesday and Friday evening till 9 p.m.
728 FORT ST. PHONE EV 5-8342

Musical Instruments
REPAIRS, RECORDS, RECORD PLAYERS, MUSIC
PRIVATE LESSONS ON ALL INSTRUMENTS
"ENJOY THE CONFIDENCE OF DEALING WITH SPECIALISTS"
PAN MUSIC CO.
JACK McKEOWN, Mgr.
745 Pandora EV 3-4421

EATON'S FOR USED PIANOS—Bring music into your home—rent a Heintzman, Willis, Williams or other well-known make of piano from EATON'S fine stock of used pianos. RENT or BUY on EASY TERMS. No down payment at EATON'S. EATON'S Music Centre. Phone EV 2-7141.

AT EATON'S—A LOWRY ORGAN. This near-new, Holiday model Lowry Organ will bring enjoyment to the whole family. Inquire at EATON'S. Trade-in accepted. Terms are easy. Come in to EATON'S Music Centre. Phone EV 2-7141.

RENT A HAMMOND ORGAN from EATON'S Music Centre. Bring Organ Music into your home—rent a Hammond. Rent is applied to purchase price should you decide to buy. Inquire at EATON'S Music Centre. Phone EV 2-7141.

HEINTZMAN AND NORDHEIMER pianos, new and used, for sale or rent. Showroom at 2020 Douglas, day or any evening. Transportation provided. Exclusive agents, Fletcher Bros. Ltd. (Walter Fletcher). Phone EV 3-0248.

REPOSSESSED
Magnus electric organs, half paid for. Take over payments. New guarantee. EV 6-2459. Continental Home Supply.

COMPLETE STOCK OF ORGANS including Lowrey electric, also portables, reed organs or electric chord organs from $115. Terms. Fletcher Bros. Ltd. EV 3-0248.

WANTED—SMALL PIANO. PHONE EV 4-5150.

64 TV, RADIO, SALES AND SERVICE

(.) (.)
X X
HUBERT SAYS
EITHER ONE IS SURE TO PLEASE
17" Philips table model TV in walnut cabinet; front mounted controls and real sharp picture. This set is only 18 months old. A little beauty at
$149
$14 DOWN—$9 PER MTH. DELIVERED
17" Westinghouse table model in dark mahogany finish cabinet; front mounted controls. Good, clear, bright, black and white and picture. Yours for just
$79.50
$10 DOWN—$9 PER MTH. DELIVERED
Vincent's Appliances
714 YATES EV 5-6112

BUTLER BROTHERS
TV Service
3396 Douglas
QUALIFIED TECHNICIANS
ALL WORK GUARANTEED
BRING YOUR TUBES TO OUR SHOP FOR FREE
TESTING ON THE VERY LATEST EQUIPMENT
EV 3-1511

Golden Hawk Special
"MARCONI" 8 transister radio, complete with case and batteries. Regular price $64.95, from now Aug. 20 just
$49.95
Take your transistor radio and enjoy on-the-spot coverage of the RCAF Golden Hawks.
KENT'S
742 Fort EV 3-7104

1 Viking 21" Television set ... $75.00
1 Sylvania 21" Television set $100.00
1 3-speed Radio Combination $50.00
EATON'S
Warehouse Showroom
818 View Street

RENT OR BUY
17" AND 21" USED TVs
$69 TO $99
RENTAL APPLIES ON PURCHASE
KING TV & RADIO
1672 Douglas EV 4-9913

TV & Radio Repairs
BY QUALIFIED TECHNICIANS
ALL WORK GUARANTEED
EV 4-1111
Mc & Mc

REPAIRS
Vic. West Radio & TV
906 Esquimalt EV 2-4413

SPECIAL PURCHASE
1960 Admiral 21" TV
Limited Quantity
$199 TERMS
BUTLER BROTHERS
707 View EV 3-6911

ANTENNA INSTALLATION AND service. Reasonable moving rates. Trade-ins. Used antennas. EV 3-8751. Rawnsley & Jones TV, 623 Yates.

Guaranteed Service and Repairs to all makes of radio and TV
ATKINSON & PEARCE
EV 2-8521 2652 Quadra St.

CALLS $4. PROMPT EFFICIENT service. Teletron T.V. EV 5-2632. 24 hours.

1960 17" ADMIRAL TV PORTABLE, $199 with terms. Butler Brothers, 707 View, EV 3-6911.

TV RENTALS, $15 PER MONTH. Delta Electric, 714 Cormorant. Ph. EV 4-7416.

LAWRENCE HILL, TV AND RADIO repairs. 1120 Hillside. EV 2-3287.

66 BICYCLES AND MOTORCYCLES

BICYCLES
All types and sizes, new or used. Take trade-ins — Easy terms.
ROBINSON'S
1307 Broad EV 5-3429

BICYCLES OVERHAULED, REpaired and painted. New and reconditioned bicycles, accessories, sporting goods, etc., at Victoria Sporting Goods Ltd. 1410 Douglas Phone EV 4-7374

BICYCLE SALE NOW ON! ROYAL cycle, 3 speeds, $34.50; Raleigh, 3 speeds, $39.50; 12 bicycles, $12.50. Electronic Bike Shop, 756 Johnson, corner Blanshard. EV 5-9813.

NEW AND USED BICYCLES. ALL popular makes plus complete line of repairs to bicycles, tricycles and wheeled goods. Carmichael's Bicycle Shop, 829 Fort St. EV 2-9728.

BROOKLANDS MOTORCYCLE Sales & Service Ltd. Guaranteed new and used motorcycles and scooters. 937 Fort St. EV 3-5926

1958 B.S.A. 175-C.C. MOTORCYCLE, good condition, $200 or nearest offer. 3405 Doncaster Dr.

BARGAIN. CEZETA MOTOR scooter, as new $350 or offer. Phone GR 9-2416.

1954 B.S.A. 250 C.C. MOTORCYCLE. $225. EV 4-7127 evenings. Excellent condition.

MOTORCYCLE SALES
2647 Douglas St. EV 4-7843

NEW AND USED BICYCLES, REpairs. Russ Hay, 1320 Government.

67 STOVES AND FURNACES

1 Cottage Gas Range $59.50
1 Gurney Cyclos oil range ... $125.00
1 Westinghouse Cottage Electric range $50.00
1 Homefore Coal Stoker $75.00
EATON'S
Warehouse Showroom
818 View Street

Get Ready For Winter
CONVERT YOUR PRESENT RANGE TO OIL OR INSTALL A NEW
CYCLOS
OIL RANGE AND ENJOY HEAT, HOT WATER AND SMOOTH COOKING. CLEAN, ECONOMICAL OPERATION GUARANTEED.
C. TAYLER HOME APPLIANCES
707 JOHNSON ST. EV 3-3281

YOU DON'T BUY
JUST A FURNACE FROM SOUTHALL'S
YOU INVEST
IN A HEATING SYSTEM (INSTALLED BY EXPERTS) AND RECEIVE DIVIDENDS FROM LOW COST OPERATION. 3% FINANCING AVAILABLE.
Southall's Heating Ltd.
833 Balmoral EV 5-9777

40-IN. FULLY AUTOMATIC 5-burner Moffat electric range, features 2 ovens, utility drawer, warming drawer, clock, panel light, appliance outlet and timer. This range is in good working order and is excellent in appearance. Nearest offer to $75 takes. 4540 Markham Rd. GR 9-2443 after 6 p.m.

"PACIFIC"
The famous sealed-in steel furnace and oil units that cannot smoke. Give you a lifetime satisfaction.
PACIFIC SHEET METAL WORKS LTD
1009 Yates Street EV 2-3169

STOVE AND FURNACE PARTS. Incinerators. Victoria Foundries Ltd., 622 Pembroke St. EV 4-2124.

RANGE AND FURNACE REPAIRS. Boilers and Cyclos oil burners installed. EV 2-1842

21" BEACH ELECTRIC RANGE, fully automatic, $199.95. Butler Brothers, 707 View, EV 3-6911.

67 STOVES AND FURNACES

NOW!!!
YOU CAN HAVE CAREFREE COMFORT!
For The "No Basement" Home
See The Inexpensive
"EVEN-TEMP"
WALL FURNACE
NOW ON DISPLAY!
FREE ESTIMATES GLADLY GIVEN
WE SELL—WE INSTALL
WE SERVICE
C. J. McDOWELL
1000 Douglas EV 3-4138

FOR SALE, FURNACE WITH duct work, tank, Cyclos oil burner, blower and controls. $115. EV 2-2352.

MODERN WOOD AND COAL FURnace with blower unit and pipes. $100. GR 5-2113.

HOT AIR FURNACE FOR SALE with pipes. EV 4-0992.

NEW AND USED OIL RANGES. Eagle Sales. 1016 Fort EV 2-3923.

SOUTHALL'S HEATING LTD. 833 Balmoral. EV 5-9777

68 SEWING MACHINES

RENTALS AND REPAIRS
Singer, 726 Yates. EV 3-6513

71 FARM IMPLEMENTS

BUTLER BROTHERS
TRACTOR SHOP
Keating X Rd
Your Authorized Dealer For
"BEATTY"
JET AND PISTON
Well Pumps
And
Barn Equipment
GR 4-1121

SPECIAL SPECIAL
850 FORD & DAVIS LOADER
As new. Warranty $2050
DAVIS LOADER. Double acting, for Massey '50-65. Reduced to $750
EARTHMASTER TRACTOR with Plow and cultivator. Reduced to $575
F. & F. TRACTOR EQUIPMENT LTD.
2940 Douglas Street EV 3-7842

18" Toro reel mower $45.00
14" Atco mower, reconditioned, $95
Jari power scythe, A1 .... $115.00
Sherman backhoe on Ford 8N tractor $1,195
MAYHEW, STRUTT & WILLIAMS LTD.
2312 Douglas St. EV 4-3923

ROCK PICKING MACHINE. $600. GR 9-6985.

73 TOOLS for SALE or RENT

FOR RENT
Space Heaters — Compressors
Rock Drills — Concrete Breaker
Pumps — Mixers
Pioneer Chain Saw Dealer
2981 Tillicum Alf Becker EV 4-6414

74 GARDEN SUPPLIES

PLOWING, ROTOVATING AND CULTIVATING

E & B TRACTOR SERVICE, ROTOvating, plowing, levelling, long grass cut. Big or small machines. Free estimates. GR 9-1746.

JOE'S TRACTOR SERVICE ROTOvating, plowing garden service, landscaping lawn service. GR 9-5442.

ROTOVATING, LAWN CUTTING, grass cutting. Free estimate. Ph. EV 2-4714.

COOPER'S TRACTOR. WE PLOW, rotovate, level, mow. EV 2-9816.

SEEDS, BULBS AND PLANTS

TROPICAL PLANTS, VAN DE Walle Greenhouses, 4061 Holland Ave. GR 9-3792.

"FUCHSIA GARDEN, COLWOOD," choice fuchsias. Palmer. GR 8-1959

TOP SOIL ROCKS and FILL

FOR SALE, SEVERAL THOUSand yards of good topsoil. Offers invited. GR 8-2053 between 7 and 8 a.m., or reply Victoria Press, Box 1270.

A-1 BLACK TOP SOIL PEAT soil, fill rock road gravel, manure. Soil and manure by the sack. E Nixon. GR 9-1937

TOPSOIL, FILL, ROCK, ROAD gravel. O.K. Trucking Co. Call EV 5-1812.

80 BOATS & MARINE

BIG $ SAVINGS
'56 MK 25 Mercury outboard. Excellent condition $295
'59 MK 10 Mercury. Excellent $258
ORR MARINE
140 Kingston St. EV 2-5813

ESQUIMALT MARINE
"PRINCECRAFT"
Aluminum and Fiberglas Boats. Experienced Diesel and Outboard Mechanic.
EV 5-8541 - Night GR 9-6878
526 Head St.

MERCURY MARINE
Authorized Dealer for Mercury Outboards
FIBERGLAS—PLYWOOD BOATS
Holsclan Boat Trailers
660 Discovery EV 5-8922

Coast Power Machines
McCULLOCH SCOTT OUTBOARDS AND CHAINSAWS
SALES AND SERVICE
2520 GOVERNMENT EV 2-1421

Clinker-Built Boats
D & L BOAT WORKS
GR 4-2074, 6431 Pat Bay Highway

Boat Trailer Rental
Phone EV 4-3243 Evenings, EV 4-6666 or EV 3-9184.
VIEW ST. GARAGE, 831 VIEW ST.

VAN ISLE MARINA
Outboard Motor Repairs
2490 Harbour Rd. GR 5-1798

17-FT. CRUISER, 22-H.P. SCOTT O.B. motor, one-piece fiberglas cabin. $1,200 or nearest offer. Terms accepted. Contact Anglers' Rentals.

OLD FISHERMAN BOAT RENTAL Boat, motor trailer, $1 a day. SPECIAL WEEKLY RATES. ANY ITEM RENTED SEPARATELY. Phone EV 5-8541 Nights EV 3-8510

FOR ALL YOUR FISHING NEEDS and marine supplies—see ISLAND MARINE SUPPLIERS LTD. 1214 Wharf St., EV 2-8258.

FOR SALE—FAMILY LAUNCH, 24-foot clinker-built, 60 h.p., inboard, bunks, very safe and seaworthy. EV 2-3827, evenings.

CLINKER-BUILT BOAT, 15', WITH 5 h.p. Briggs-Stratton motor. Offers will be considered. GR 4-1771.

PETERBOROUGH CANOE, EXCELlent condition. Can be seen at 82 Obed.

80 BOATS & MARINE

20% OFF
JOHNSON OUTBOARDS
"WE SERVICE WHAT WE SELL!"
Trades Accepted
Clearance Special
6 ONLY
New Mastercraft Trailers
500-POUND CAPACITY
REGULAR $198
SALE $149

USED OUTBOARDS
57 Johnson 35-h.p. manual ... $225
56 Johnson 30-h.p. electric ... $185
59 Evinrude 35-h.p. electric ... $575
50 Johnson 5-h.p. ... $35
53 Johnson 5½-h.p. ... $115
59 Johnson 10-h.p. ... $265
49 Johnson 10-h.p. ... $135
59 Johnson 18-h.p. electric ... $395
59 Johnson 35-h.p. electric ... $555
58 Johnson 35-h.p. electric ... $495
58 Johnson V-50 manual ... $365

CLEARANCE
YACHTING CAPS
REGULAR $2.50
SALE $1.60

USED BOATS TO CLEAR
17' Express, equipped ... $1195
19' Brandimayr, fully equipped, with 50-h.p. Johnson electric start, complete, only ... $1995

REDUCED TO CLEAR
SKAGIT BOATS
1 only, 18' Convertible. Regular $1,695. Sale ... $1395
1 only, 18' Hardtop. Reguler $1,772. Sale ... $1475

CLEAR OUT OF NEW SEA SKIFFS
1 only, 16', regular $1195. Clear out at ... $895
1 only, 20', regular $2295. Clear out at ... $1675

SAVE 25%
PLEXIGLASS WINDSHIELDS
Selection from 48" width to 74" width.

10% DOWN—CONVENIENT TERMS
ANGUS MARINE
2230 Douglas EV 4-7431

SPOTLESS
"16'6" Flying Bridge
CRUISER
"The CALYPSO." FIBERGLASSED TO SHEAR OVER MOULDED BIRCH. FULL CABIN WITH GLASSED TOP. ALL NEW 12t LATE '58. V30 JOHNSON ELECTRIC WITH UNDER 40 HRS. A FIRST-CLASS FAMILY UNIT FOR A FIRST-CLASS PRICE OF ONLY
$2395
HARBOUR MARINE
(B.C. Yacht Brokers Ltd.)
39 Songhees Rd.
(By Johnson St. Bridge)
EV 6-3494

FEATURE DAY CRUISER
Immaculate teak-finished deck. Mahogany cabin and cello-finished hull. 14' length with a nice wide beam. Fully covered aft and 35 h.p. Evinrude with remote controls. Trailer to match. Motor guaranteed for 90 days unconditionally. All this for the very low price of $1,250. Terms, of course.
HARBOUR MARINE
(B.C. Yacht Brokers Ltd.)
39 Songhees Rd.
(By Johnson St. Bridge)
EV 6-3494

ANOTHER
Family Special
16-FT. BRANDLMAYR FLYING BRIDGE CRUISER. TOILET, SINK, BUILT-IN TANKS. TWIN ELTO 30 H.P. MOTORS. TRAILER. A VERY COMPLETE AND SEAWORTHY BOAT. ONLY 4 YRS OLD. A VERY SPECIAL CRAFT AT A
Very Special Price
$2395
HARBOUR MARINE
(B.C. Yacht Brokers Ltd.)
39 Songhees Rd.
(By Johnson St. Bridge)
EV 6-3494

BOAT TRAILER RENTAL
DAILY — WEEKLY
JUST $4.50
PER 8-HOUR DAY
$6
FOR 24 HOURS INCLUDING HITCH
Harbour Marine
(B.C. Yacht Brokers Ltd.)
39 Songhees Rd.
(By Johnson St. Bridge)
EV 6-3494

Boat Trailer ROLLERS
Once again a good supply in stock. In six different sizes, all good quality rubber. Priced from
$1.20 to $1.80
SHIP CHANDLERS (McQUADES) LTD.
1232 Wharf St. EV 3-1141

WEST BEND
OUTBOARDS
Clearance Sale
1960 FACTORY BOAT TRAILERS
Lowest Prices in Victoria.
SEVEN SEAS MARINA
GR 4-1944. 6459 Pat Bay Highway

TAKE IT EASY
WITH AN
Electric Winch
FOR YOUR
Boat Trailer
MULLINS MARINE SALES LTD.
845 Yates EV 2-1928

80 BOATS & MARINE

Woodward's
MARINE DEPT.
779 Pandora EV 2-8932
SPECIAL ON 1960 JOHNSON OUTBOARD MOTORS
3-HP JOHNSON ... $151.20
5½-HP JOHNSON ... $231.20
10-HP JOHNSON ... $316.00
18-HP JOHNSON ... $396.00
40-HP JOHNSON, MANUAL ... $520.00
40-HP JOHNSON, ELEC. ... $624.00
75-HP ... $879.00

USED MOTORS
59 3-h.p. Viking ... $99.00
56 30-h.p. Elect ... $349.00

USED BOATS
14-Ft. Plywood, $149
10-Ft Clinker Built, $79
"Mastercraft" Trailers from $149.95
All Available on Easy Credit Terms
SEE OUR FINE SELECTION OF MARINA HARDWARE AND WATER SPORTS EQUIPMENT NOW IN STOCK AT
Woodward's
FAMILY BOAT CENTRE
779 Pandora EV 2-8932
"Getting It at Woodward's is Your BEST Guarantee."

BIG $ SAVINGS $
Only 5 Left
STARCRAFT "PLAI-BUOY" 15' Runabout with 40-h.p. Scott outboard. Only ... $1338 You save $200.
STARCRAFT "SKI-BOAT" 14' Runabout with 40-h.p. Scott outboard. Only ... $1248 You save $185.
STARCRAFT "AVION" 13' Runabout with 25-h.p. electric Scott outboard. Only ... $1085 You save $195.
STARCRAFT "PLAI-BUOY" 15' Runabout with 25-h.p. Scott electric-start outboard. Only ... $1358 You save $200.
STARCRAFT "SKI-BOAT" 14' Runabout with 25-h.p. Scott electric start outboard. Only ... $1265 You save $185.
ALL BOATS AND MOTORS ARE BRAND NEW!!!
VISIT OUR USED BOAT LOT
HARBOUR MARINE
(B.C. Yacht Brokers Ltd.)
39 Songhees Rd. (by Johnson St. Bridge)
EV 6-3494.

20% OFF
VIKING
Outboard Motors
Shop EATON'S for the biggest savings of the year on Viking Outboard Motors. All are selling at 20% off regular prices.
No Down Payment with Budget-Charge Account.
See the Full Range of GLASCRAFT Boats from 10'5" to 16'
AT EATON'S
MARINE CENTRE
818 VIEW STREET
Where you can buy on Budget-Charge Terms with
NO DOWN PAYMENT

MOORING CHAIN
WE HAVE 90,000 LBS. OF MOORING CHAIN IN EXCELLENT CONDITION AND VARIOUS SIZES.
To Secure Large Moorings, for Marinas and Boat Houses.
BOAT OWNERS — HERE'S YOUR CHANCE TO GET THE FINEST MOORING FOR YOUR BOAT AT A FRACTION OF ORIGINAL PRICE
5c — 7c Per Lb.
343 TYEE RD.
EV 4-6922
Industrial Iron Co., Ltd.

SALE
Moving premises. Many discontinued lines to be cleared at give-away prices: Marine Hardware, Oars, Boat Kits, House Paints, Outboard Motors, Skis, Honest John Toilets, etc., etc.
12' MAHOGANY RUNABOUT KIT. Only ... $150
New Inboard Diesel Engines and used Inboard Gas Engines at big reductions, to save moving expenses.
10% Down, Easy Pymts
DIX EQUIPMENT LTD.
516 Yates (Near Wharf St.)

OUTBOARD MOTOR RENTAL
7½ H.P. Trolling Motor
DAILY
WEEKLY
MONTHLY
INQUIRE AT
HARBOUR MARINE
(B.C. Yacht Brokers Ltd.)
39 SONGHEES RD.
(By Johnson St. Bridge)
EV 6-3494

Fuel and Water Tanks
MADE TO ORDER
For Your Boat
SOUTHALL'S HEATING
833 Balmoral
EV 5-9777

15' CLINKER-BUILT DINGHY, built by Vogler Bros. Little used and excellent condition. $100. GR 3-1888.

BUILDERS SASH & DOOR LTD. 350 Garbally Road. Ph. EV 2-3171. Boat lumber, plywoods, plans, etc.

WALKER MARINE SALES
Spencer Boat Kits, $130
1661 Feltham Rd. GR 7-2727

15-FT. FIBERGLAS PLYWOOD. V-50 Evinrude, fully equipped. GR 8-2752.

16-FT. DE LUXE RUNABOUT. Mahogany planked, fiberglas bottom, 110-h.p. V8, with trailer. GR 9-3172.

WOODS ENGINES AND EQUIPMENT. View and Vancouver. Phone EV 4-3421.

14' CEDAR PLANK WITH INboard, $125. Also 27' cabin cruiser, real bargain. EV 2-9371.

WEST BAY MARINA
Specialized outboard repairs
453 Head St. EV 5-4552

WHARFAGE, 25C FT. MARINE ways. Boat repairs. Free estimates. Gorge Boathouse. EV 2-7521.

11-FT. FIBERGLAS MAHOGANY boat, trailer with 400x8 wheels. $275. EV 3-6227.

NEW 12-FOOT RUNABOUT. $235. GR 9-1425 or GR 8-9089.

BOAT TRAILERS, SMALL AND large wheels. $80. Al's. EV 3-8238.

OUTBOARD 7½ H.P. AND 12-FT. boat for sale. EV 5-3588.

KERRY DRAKE

80 BOATS & MARINE

SEA SKIFFS
16', 20', 26'
New and Reconditioned
Marine Engines — V-Drives
Reduction Gears — Heat Exchangers
Propellers
MAYHEW STRUTT & WILLIAMS
2312 Douglas St. EV 4-3922

ANTI - SWAY BOAT TRAILERS. Edwards Welding. 737 Broughton.

81 TIMBER

TIMBER AND FOREST LAND bought and sold for cash. F. G. Rainsford, R.C.R.P. 923 Fort St. EV 5-2446. Ev 2-9888.

82 MISCELLANEOUS FOR SALE

VICTORIA'S KITCHEN SPECIALISTS
Whether It Be a New Kitchen Sink or a New Counter Top or a Complete New Kitchen—Be Sure to See
W. R. MENZIES
WE SPECIALIZE IN REMODELLING KITCHENS
Suppliers of the Incomparable Moulded Arborite Cove Tops
REMEMBER
If You Have a Kitchen Problem Just Call
EV3-1112
W. R. MENZIES & CO. LTD.
911 FORT
EV 3-1112

ACT NOW!
Terrific Values!
Sensational Savings!
ANY SUIT
IN THE STORE
$43.33
FROM OUR REGULAR STOCK. VALUES TO $79.50
LES PALMER LTD.
714 View EV 2-2825

COOLING BREEZES
A small silent electric fan ideal for the sick room. Can be used in complete safety around small children as blade is made of pliable plastic and will not injure fingers.
FOR SALE OR RENT
McGILL & ORME
SURGICAL SUPPLIES
1012 BROAD
EV 4-8433

JOHNSON'S FOOT SOAP
Soothes tired, tender, smarting feet. Softens corns and calluses. Relieves itching, burning, perspiring feet.
Orme Prescriptions
757 YATES
EV 4-9328

OWL DRUG
GOLDEN ANNIVERSARY SALE
Attractive savings on many, many household necessities.
EXTRA SPECIAL
"Toni" Home Permanents
Regular $3 value for $1.69

Indian Mango Chutney
CAIRO COFFEE SHOP
1708 Douglas (Opp. Hudson's Bay)

V.I. Floor Centre Ltd.
CARPETS, LINO, ETC. EV 4-7314

SPECIAL!!!
Flat Enamel Wall Paint
$1.90 qt. $6.50 gal.
Semi Gloss Enamel
$2.10 qt. $7.15 gal.
Safety Scrapers, each ... 49c
Limited Quantities
SHERWIN-WILLIAMS STORE
1314 Douglas EV 4-3013

REMEMBER — THIS YEAR BUY your SCHOOL BINDERS at Johnson Leather Goods Ltd., 650 Yates St. These BINDERS are really all-leather and guaranteed for 6 years. EV 5-0041.

1950 ½-TON DODGE PICKUP, A-1 shape, $450, with push bumper; also 2-wheel trailer, closed-in 4'x6' box suitable for camping; baby stroller, $7; rocking horse, $2. 782 Canterbury. GR 9-5484.

CORN! CORN! CORN!
Come out today and get corn fresh from field. Very good potatoes. 20 lbs. 30c. Open till dark.
BERRYLAND, ELK LAKE

STORAGE SHEDS, CONSTRUCtion office, 2x6, 4x4x8', Cuprinoled, 6" transite. New Gordon Head school site, Gordon Head Road, off Ruby. See superintendent.

ELECTROLUX. EXCELLENT CONdition, $30; older electrolux, $15; tape recorder, cost $329, bargain $150. GR 7-1650.

FRIG $100; DANISH CHESTERfield, $55; rug, 12'x9', $50. (Leaving country.) Good condition. EV 5-8816.

FOR SALE — PLAY YARD OR fence, 16 ft. square, 3 ft. high. Complete with posts, $20. EV 3-3441

FRESH PAN-READY RAINBOW Trout. Thurs., Fri., only at Babe's Honey, 1698 Lansdowne. EV 3-7526.

PAY LIGHT AND PHONE BILLS AT McCALL-DAVEY DRUG
Prescriptions Filled—Free Delivery

CANE SUNROOM SET, UPHOLstered, 3 pieces; chesterfield chair; 9x12 green carpet. GR 5-3062.

GRAVENSTEIN APPLES. 7c PER lb. 860 Carrie St., Vic West.

BEANS FOR FREEZING. 10c PER lb. GR 9-3253.

CHOICE PLUMS AND APPLES. Tom Clark, Scott Rd., Royal Oak.

2 GAS SPACE HEATERS, ALMOST new. GR 5-2491.

FISHING RODS, REELS, ETC. PEETZ. EV 3-3652. 574 Johnson.

REBUILT VACUUM CLEANERS. ABC Electric 509 Fort. EV 3-3111

AS NEW, 9-CU.-FT. REFRIGERATOR. Hi Lo Trailer Sales. GR 8-2514.

EXACTA 35-MM REFLEX FLS. 58-mm. filters; $195. EV 3-7391.

GAIN-A-DAY IRONER, $55. PHONE EV 2-7391.

MILKY WAY DAIRY.
GR 9-5060.

$15 WASHER, NEW DRYER, $70. EV 5-2142.

82 MISCELLANEOUS FOR SALE

MAIS ELECTRIC
CLEAN, USED
APPLIANCES
Used Refrigerators
Westinghouse ... $59.50
Crosley Shelvador, 8½ cu. ft., auto defrost, like new ... $149.50
Crosley Shelvador, 10 cu. ft. $159.50
Mayflower ... $29.95
Racine ... 79.95
Frigidaire ... $99.50
Frigidaire ... $119.50
13-cu.-ft. Imperial ... $299.00

AUTOMATIC WASHERS FROM $59.50
WRINGER WASHERS FROM $9.95
Automatic Dryers
Bendix, A-1 appearance and condition ... $99.50
Easy 7-heat dryer, used only three times ... $79.50

Used Ranges
Gurney electric range ... $19.95
Rangette, 220V ... $29.95
Oil range, Cyclos burner ... $49.95
Gurney ... $79.95
Enterprise, oil ... $79.95
Hotpoint 40", automatic ... $79.50
Westinghouse, electric ... $69.95
Moffat ... $69.95
Westinghouse combination coal and wood and elec ... $89.50
Gurney oil range ... $19.95
Gurney ... $149.95
Fawcett 40" combination oil and electric ... $99.95
Empire sawdust range ... $29.95

USED TVs FROM $49.95
RADIOS FROM $9.95
NEW QUICK DRYER
110-VOLT ELECTRIC
NO SPECIAL WIRING NEEDED
$139
MAIS ELECTRIC
2 Locations 2
1821 Cook EV 5-2436
Fort and Douglas EV 5-2435

MISCELLANEOUS
1 TECO Rotary Mower ... $30.00
1 Ladies' Bicycle ... $10.00
1 Reel Power Mower ... $35.00

APPLIANCES
1 Viking Refrigerator ... $169.00
1 General Electric Refrigerator ... $105.00
1 General Elec. Dishwasher $159.00
1 General Electric Washer ... $45.00
1 Crosley Refrigerator ... $150.00
EATON'S
Warehouse Showroom
818 View Street

USED SPECIALS
Jubilee Demonstrator Model Lawn Mower (Rotary). Reg. $65.95. Special ... $59.95
R.C.A. Estate range, 30". Fully automatic ... $199.95
Easy spiralator "Spin-Dry" washer ... $99.95
Thor automagic washer ... $59.95
21" G-E console TV ... $99.95
Gilson Fridge, 9 cu. ft. ... $89.95
36" Kenmore Range ... $69.95
17" RCA TV ... $99.95
Rangette (reconditioned) ... $39.95
Marshall-Wells of Canada.
724 Fort St. Phone EV 4-1021

HARKNETT APPLIANCES
ADMIRAL
GENERAL ELECTRIC
McCLARY — EASY
2333 Government St.
EV 4-4169

FOR SALE: 4 SHAKESPEARIAN steel engravings—circa 1793—measuring 19x26 inches depicting scenes from "The Merry Wives of Windsor," hand carved frames, nearest offer to $100 takes.
1 set of dessert limoges, 11 plates, 4 cake dishes—circa 1860—nearest offer to $100 takes.
Contact Box 125, Comox, B.C., or call at the corner of Rodello and Cliffe St. in Comox.

RECORDS — HALF PRICE
Closing out our record bar. All long plays and albums clearing at half price; 45s done up in bundles of 8, 95c a bundle. Hart's Hardware, 2509 Estevan. EV 2-5491.

GOV'T EMPLOYEES ONLY
21 cu. ft. name brand freezers. Reg. $399. Your price $309. Easy terms. Continental Home Supply Ltd. 2661 Douglas St.

CHESTERFIELD CHAIR, GOOD condition. Real bargain, $10; 4 oak dining chairs, $10; 4 chairs, $4; kitchen table with drawer, $1; kitchen couch and clothes dryer, $1 each. 1445 Hillside. EV 2-1201.

AUTOMATIC WASHER AND DRYer parts, wringer rolls, gears, bearings, pump kits and repairs. Victoria Appliance Service, 613 Johnson. EV 5-2805.

THERE'S A TOUCH OF AUTUMN in the air! Check your needs now for plastic storm window sheeting. Industrial Plastics, 580 Johnson. EV 4-3814.

BUSHNELL RIFLE SCOPES
A complete line at Ralph Wherry Sporting Goods Store. EV 3-7714. Scope mounting and sighting our specialty.

TV BUST?
As last resort, buy books.
THE HAUNTED BOOKSHOP
845 Fort Street. EV 2-1427

WATERPROOF TARPAULINS. Small to large. Priced from $5.60 for 3'x2'. Victoria Tent & Awning Co., 831 Balmoral Rd. EV 2-5215.

LIKE NEW, BUGGY, $30; CHEST of drawers, $10; student's desk, $10; crib, $10, and lawn chairs, $10. GR 7-3976.

SMALL AND LARGE FRIDGES. 1 Astral fridge. GB Refrigeration. EV 6-2744. 405 Bay.

ONE PLAYPEN, 1 CAR-BED SEAT, 1 child's desk and 1 bedside cabinet. EV 2-1735.

20 CUBIC FT. CHEST TYPE freezer, no cash needed, take over payments. GR 8-1802.

TWIN-SPEAKER CRESCENT TAPE recorder; also collapsible Kenmore ironer; wardrobe. EV 5-4162.

125 ENGLISH CLOCHES. EXCELlent for early vegetables and flowers. A. Bates, RR 1, Duncan.

BLACKBERRIES, 20c A HALLOCK. EV 3-1681.

¼ H.P. PAINT SPRAYER, GOOD condition, $25. EV 5-6592.

GOOD EATING AND COOKING plums, 10 lbs. for $1. EV 4-1077.

82 MISCELLANEOUS FOR SALE

Woodward's
USED APPLIANCE AND MARINE SHOWROOMS
Furniture
2-pce. Brown Chesterfield Suite, foam rubber ... $ 89.00
Light Brown Lounge and matching Chair ... 69.00
9-pce. Walnut Dining Room Suite ... 145.00
7-pce. Oak Dining Room Suite $85.00
2—"Vilas" Maple Single Beds, each ... 35.00
Walnut Drop-Leaf Table ... 49.00
1—3'3" Box Spring and Mattress, new ... 59.00
1—2-pce. Chesterfield, red ... 119.00
1—2-pce. Chesterfield, beige 189.00
1—Convertible Love Seat ... 89.00

Used Electric Ranges
Moffat 40", 4 burner ... $69.00
Moffat 40", 4 burner, twin oven $39.00
Moffat 24", 4 burner ... $89.00
Moffat 40", 4 burner, Debutante model, automatic ... $89.00
Hotpoint 40", 4 burner ... $49.00
Hotpoint 40", 4 burner ... $49.00
Moffat 40", 4 burner ... $39.00
Gurney 40", 4 burner ... $58.00
Gurney 40", 4 burner ... $60.00

Used Gas Ranges
Moffat, 4 burner, visual oven $149.00
Enterprise, apartment size, automatic, visual oven ... $165.00
Moffat 40", 4 burner, automatic, visual oven ... $142.00
Moffat, apartment size, 4 burner ... $149.00

Refrigerators
Quickfrez 6 cu. ft., Crosstop Freezer, one-year warranty on unit ... 135.00
Gibson Crosstop Freezer ... 109.00
Norge 8 cu. ft. ... 89.00
Lincoln 8 cu. ft. ... 89.00
Frigidaire 6 cu. ft. ... 64.00

Automatic Dryers
Westinghouse ... 99.00
Frigidaire ... 169.00
Speed Queen ... 139.00
Bendix Gas Dryer ... 129.00

"Getting It At Woodward's IS YOUR BEST Guarantee"
779 Pandora EV 2-8932
CLOSED ALL DAY WEDNESDAY

S-T-R-E-T-C-H YOUR FOOD DOLLARS
AT
I.G.A.
LOWEST PRICES EVERY DAY
BC. No. 1 Apricots, lowest prices ever, box ... $1.39
Prime Rib Roast (king of all roast) Canada Choice, lean, well trimmed, lb. ... 67c
Ranch-style Beef Sausages, fresh daily, at ... 3 lbs. 1.00
Short Ribs of Beef, Canada choice ... 3 lbs. 1.00
Local Frying Chicken, cut up, tray pack, 2 lbs. or over, each ... 1.00
No. 1 Golden Ripe Bananas. Best money can buy, at ... 2 lbs. 37c
Nabob Rasberry Jam, large 48-oz tin ... 79c
I.G.A. Catsup, 11-oz. bottles, best Money's Mushrooms, extra special, tin ... 2 bottles 39c
Five Roses Flour, 10-lb. bag ... 29c
Heinz Spaghetti, 15-oz. tins ... 4 tins 59c
I.G.A. Cheese Slices, ½-lb. pkg. ... 29c
I.G.A. Salad Dressing, large 32-oz. jar, only ... 49c
Chicken Noodle Soup, Stuart House ... 4 for 45c
Prices effective only at I.G.A. Foodliner, 3475 Quadra and Hi-Way Foodliner, Colwood Corner.
Sale starts Monday, Aug. 15-20.

Eager Beaver Shoes
For children, brown and black with leather uppers.
Soles Guaranteed 3 Months
STYLERITE SHOES
EV 5-3613 (Douglas at Johnson)

COME IN FOR YOUR BARBETT RAZOR BLADE SAMPLE
We have the new Remington Electronic Shaver. Needs nothing but whiskers. No wires, no water, no sockets, no soap. Reg. $37.50. NOW $24.95
TRY THE NEW OMEGA!
SEE THE 1960 PHILISHAVE!
We have a selection of reconditioned Shavers, $5 to $10
SHAVER SHOP
743 FORT EV 3-0051

AUTHORIZED SALES AND SERVICE for TORO Power Mowers. Sharpening. Complete engine parts and repairs for Briggs-Stratton. Power Products, Lauson, Clinton, and Lawn Boy. Keys made.
VICTORIA SERVICE CENTRE & LAWNMOWER HOSPITAL LTD.
Cor. Broad and Cormorant
EV 3-5532.

GOVERNMENT-APPROVED LIFE JACKETS
$4.50
"Easy Parking"
GAR TAYLOR SPORTS SHOP
917 Fort EV 6-4111

C.I.L. SPECIAL EXTERIOR WHITE paint, $5.39 gallon. Limited quantity. Now we are equipped with a C.I.L. color-blended to give you a complete color selection. Butler Bros. 707 View. EV 2-6911.

FREEZER PACKS, CANADA choice beef, 25-lb. front pack $10.25; 25-lb. side pack $13.75; 25-lb. hind pack $17.25. Save on all freezer supplies. Avonlea Meat Market, 1425 Douglas St. EV 4-9515. Free Delivery.

EXTRA SPECIAL BUY
Ladies' topcoats and suits. Scottish, English and Irish Tweeds. $29.95.
JOHN McMASTER
1012 Fort — EV 4-4712

8MM BROWNIE MOVIE CAMERA with indoor-outdoor color filter, 2-light bar complete with bulbs. Brand new condition; used only once. $38. EV 2-2205.

CASH REGISTERS, SCALES, slicers, adding machines, etc., new and reconditioned. Owen Sons & Richardson Ltd., 939 Johnson. Ph. EV 3-8353.

SIDNEY DUCK FARM
9485 Pat Bay Highway. GR 5-1412
Fresh killed ducklings and eggs at farm and Rowe's Fish and Poultry, 641 Fort St., EV 3-4441.

MODERN SHOE CO.
"Shoes for Men"
EV 3-1821
Corner of Douglas and Johnson St.

15 CU. FT. HOME FREEZERS FOR rent! For particulars apply Marshall-Wells of Canada, 724 Fort St. Phone EV 4-1021.

FOOT PRINCE SHOE STORE LTD.
Teen-Age Platties ... $1.99
613 Yates St. EV 4-0323

POTATOES, BEANS, PLUMS, cues, apples, carrots and shrubs. Mattick's Farm, Cordova Bay. Ph. GR 9-1638.

B.C. MEAT MARKET
Where Freezer Owners Buy
632 Yates EV 4-8822

MAYTAG WRINGER WASHER, $10. 2 boilers $5. 36 Sims. EV 4-0936.

Radio Report

Friday's Highlights

10.45 a.m.—Stories with John Drainie—CBU.
12.30 p.m.—B.C. Farm Broadcast—CBU.
2.30—Trans-Canada Matinee—CBU.
4.00—Court of Opinion—CBU.
4.30—Tempo—CBU.
6.15—Rawhide—CBU.
6.30—Outdoor Living—CJVI.
7.30—Stage Nine—CJVI.
9.30—They Fought Alone—CJVI; World Tomorrow—KIRO.
10.30—World's Greatest Mysteries—CJVI.

Friday's Music

9.30 a.m.—Morning Concert—CBU; Reg Stone Organ Music—CFAX.
10.00—Morning Concert—CFAX; Seattle Symphony—KXA.
11.30—Showtime in Hi-Fi—CFAX; Off the Record—CBU.
1.00—Afternoon Concert—CBU; Symphony for Strings—KXA; Holiday in Music—CFAX.
1.30—Pop Concert—CFAX.
2.30—Beachcomber—CFAX.
3.00—Hollywood Bowl Symphony—KXA.
5.00—Reginald Stone—CFAX.
7.00—Lawrence Welk—CJOR.
8.00—Modern Fashions in Music—CJVI.
9.00—Artists of England—CJVI.
9.30—Barn Dance—CJOR.
11.00—Memory Lane—CJVI.

Friday's Sports

8.00—Baseball: Seattle vs. Salt Lake City—KOMO.
8.05—Racing Hilites—CJOR.
10.15—Sports Digest—CJVI.

Friday's News

8.00 a.m. — CJVI, CKDA, CFAX, CBU, CKNW, CKWX, CJOR.
9.00—BBC news from London—CBU.
12.00 noon—CKDA, CKNW, CJOR.
12.15 p.m.—CFAX, CBU.
12.30—CJVI.
5.15—CFAX.
6.00—CJVI, CKDA, CKNW, CKWX.
7.00—CJVI and CBU (CBC National News).
10.00—CJVI, CKDA, CBU, CKNW, KIRO, KOMO.

CJVI (900) Victoria	CKDA (1220) Victoria	CFAX (810) Victoria	CBU (690) Vancouver	CKNW (980) N. Westminster
CKWX (1130) Vancouver	CJOR (600) Vancouver	KIRO (710) Seattle	KXA (770) Seattle	KOMO (1000) Seattle

82 MISCELLANEOUS FOR SALE

SUMMER CLEARANCE
GARDEN HOSE
50-ft. lengths 7/16" plastic garden hose, fully guaranteed for 6 yrs. Enjoy a handy extra length or replace your present hose at this special price of
$2.22
per length
STELCK'S
HILLSIDE HARDWARE
HILLSIDE AT QUADRA

High School STUDENTS
YOU WILL NEED THESE FOR THE COOL DAYS AHEAD
Long-sleeved V-neck pullover sweaters in wool and "Orlon" mixtures. A choice selection of plain shades. Machine washable. Only
$4.98
LES PALMER
714 VIEW EV 2-2825

SPECIAL
FLAT WALL PAINT
In Colors Only
QUARTS ... $1.90
GALS. ... $6.50
SHERWIN-WILLIAMS SEMI-GLOSS ENAMEL
Colors Only
QUARTS ... $2.10
GALS. ... $7.15
Mc & Mc

GARDEN LANTERNS
W. G. SMITH
EV 2-0141 Night, EV 5-6008

BRITISH INDIA RUG, 5'x7', cream. EV 2-1895.

TENTS, CAMPING EQUIPMENT for rent. EV 4-1233.

SWEET GOLDEN PLUMS, 10C lb. GR 4-1383.

$40 TV, $35 REFRIGERATOR. PH. EV 5-2142.

NEW AUTOMATIC ELEC RANGE, $180. EV 5-2142.

PURE RAW MILK FROM A GOVernment approved class A dairy farm. For daily delivery GR 4-1655

CLEARANCE—HOOVER CONSTELlation, Butler Brothers., 707 View. EV 3-6911.

SPRAY EQUIPMENT AND LADder rentals; Glidden paints. Decorative Arts, 1920 Oak Bay. EV 4-6532.

BEEF BY SIDE OR QUARTER. Hogs, half or whole. Good for locker. Sell reasonably. EV 3-9005.

NEW CROP HONEY. 32-LB. BUCKet only $5. Daytime at Babe's Honey Stand, 1698 Lansdowne.

USED HOUSEHOLD EFFECTS. Bargain House, 2506 Douglas, near Bay St. Low price tags. Parking.

"BEATTY" WASHERS AND DRYers. Authorized parts and service. Butler Bros. 707 View. EV 3-6911.

McCLARY FRIG. 9½ cu. ft., top condition. $160. Island Washers. EV 3-6413.

GENDRON BLUE CONVERTIBLE baby carriage, good condition. $20. EV 3-4650.

FOR THE BEST CHICKEN AND lamb in town, Stuart's Meat Market. 1402 Douglas. EV 3-9213.

SKIN DIVERS' SUPPLIES
Frank White's Scuba Shop
1819 Douglas

PAY LIGHT AND PHONE BILLS
BRUCE'S PHARMACY
Prescriptions. 3220 Douglas EV 2-0400

MOVING — ALL HOUSEHOLD goods. Chesterfield suite, chrome suite, etc. EV 5-8109.

WRINGER ROLLS SAME DAY IF necessary. Taylor & Co., 816 Fort.

MENTION THIS AD AND BUY A straw hat for ½-price. Dorman's.

FOR SALE—LAWN TENNIS NET and early apples, 5c lb. EV 4-9109.

MATCH BOX TOYS—AIRFIX KITS The Trick Shop — 1229 Govt. St.

GOLDEN PLUMS, 7 CENTS LB. 2011 Colquitz Ave., EV 2-7961.

B.S.A. 30.06, EXCEPTIONAL, 101 auto, good condition, $40. GR 8-2519.

1 PLASTER MIXER, WITH NEW bowl. EV 2-3233.

DELTA LATHE, HEAVY DUTY, extras. EV 4-8278.

83 MISCELLANEOUS WANTED

CONTENTS OF HOMES BOUGHT FOR CASH, OR ADVANCE MADE.
MAYNARD'S
Auctioneers
Quick Cash Settlement
731-3 Johnson St.
EV 4-5921 EV 4-1821

Lunds Auctioneers
CASH ADVANCES
PROMPT SETTLEMENT
926 Fort EV 6-3308

WE BUY AND SELL CAMERAS, musical instruments, radios, furniture, major appliances, etc. Give us a call. Inland Trading, 1415 Government. EV 4-5354.

PAPER SALVAGE
Hauled away free, boxes or bundles at end of your driveway, also rags, iron and metals. No cookstoves, please. EV 2-8895.

CASH PRICES PAID FOR GENTLEmen's good used clothing. The Bazaar, 1317 Broad St. EV 2-2814.

GOOD BOOKS ALWAYS BOUGHT
HAUNTED BOOKSHOP
845 Fort Street Phone EV 2-1427

FURNITURE AND APPLIANCES PURCHASED FOR CASH
KILSHAW'S — EV 4-6441

WANTED—SMALL CEMENT MIXer. EV 2-0948 after 5 p.m.

MOTOR PARTS WANTED FOR Star motor. EV 2-3827, evenings.

WANTED USED FURNITURE Holland Bros. & Co., EV 3-0913

WANTED, NAVY BURBERRY, size 8. EV 3-8285.

CIDER PRESS WANTED. EV 4-6031

84 SWAPS

TWO REGISTERED FEMALE German Shepherds, 6 months old, for sale or swap for young laying hens, geese, pigs, Jersey milk cow, car or pick-up truck, in good condition. GR 9-2494.

BRAND NEW 12-BASS ACCORDION and case with lesson. For what have you? GR 5-3151.

1957 PONTIAC SEDAN IN GOOD condition for box trailer, power tools, etc. GR 8-6288.

1951 4-TON AUSTIN TRUCK, worth $900, for outboard runabout boat of $500 value. EV 3-8885.

90 PETS

BOARDING
DOGS AND CATS
MICHAEL WILLIAMS BOARDING AND TRAINING KENNELS
BATH, CLIPPING — GR 8-1067

BABY BUDGIES
Complete pet supplies now in. Full line of new stock. Bird Starkey's Domestic Sales, 28 Burnside Rd. W. EV 3-3512.

REGISTERED DACHSHUND MALE, 2 years, champion stock, black and tan, $50. Must sell, leaving country. Victoria Press, Box 1278.

WHITE CAT, GREY PART PERsian, neutered, also kittens, to good homes. CPL. EV 4-9692 10-5.

REGISTERED SPRINGER spaniel pups. Good hunting show. GR 9-3873.

GRAY DON KENNELS, REG. C.K.C. Reg. German shepherd pups. Mrs. Falardeau. GR 8-3896.

GOLDEN LABRADOR FOR SALE 6 mo. purebred. Available this weekend. 1888 Nell. EV 2-9063.

CREAM MINIATURE POODLE pups, also professional poodle trimming. GR 8-2488.

SINGING CANARIES, BIRD SUPplies. N.W. Pet Supplies, 351 Cook. 1 to 5 except Monday. EV 5-0733.

PUREBRED WEIMARANER PUPS, reasonably priced. H. Horton, Herd Road, Duncan, B.C. Phone 129-L-3.

SMALL SMOOTH-HAIRED TOY fox terrier puppies. EV 2-5683.

SPECIAL, 1960 MALE CANARIES. $5.95. Vista Variety. EV 2-6721.

MYNAH BIRDS, HAMSTERS, mice, monkeys. Mattick's Farm.

MELITA CAIRN TERRIER PUPpies. 4028 Raymond. GR 9-2886.

91 CHICKS, POULTRY, HATCHING EGGS

TOP-RATE PAY FOR LIVE POULtry. Victoria Poultry. EV 3-0962.

91 CHICKS, POULTRY, HATCHING EGGS AND SUPPLIES

WANTED — LIVE FOWL AND roasters, top prices, weighed at your place. GR 8-1182.

92 LIVESTOCK AND SUPPLIES

HORSES FOR SALE
Trail Riders 11th annual gymkhana at Albert Head, Sun., Aug. 21, at 1 p.m.

FOR SALE—4-YEAR-OLD CHESTnut gelding; Walla Walla roping saddle; 8 tons of hay. EV 2-1102.

FALL WHEAT, DAWSON'S GOLDen Chaff, suitable for seed. Box 760, Duncan.

SADDLE HORSES FOR RENT. Corner Craigflower and Admirals.

CULL POTATOES. TELEPHONE GR 4-1583.

2 BUTCHER LAMBS, REASONable price. GR 8-2384.

MINK FARMER NEEDS HORSES and cows. Ph. anytime. GR 8-3085.

99 NEW CAR DIRECTORY

RAMBLER, HILLMAN, SUNBEAM, Humber, Rover, Metropolitan. Jameson Motors Ltd., 740 Broughton Street. EV 4-8353.

100 CARS FOR SALE

REGAL MOTORS Ltd.

LOT NO. 1
847 Yates EV 2-7411
"SALE"
58 ZEPHYR Zodiac ... $1995
57 HILLMAN Convertible ... $1395
59 SIN

100 CARS FOR SALE

MORRISON'S
IMPORT
BIG SALE
OF
SMALL CARS
NOW

We're Overstocked With PREMIUM IMPORTED CARS!
ALL MAKES, MODELS AND COLORS . . . AT SUBSTANTIAL
$ $ $ $ $ $
SAVINGS!

Domestic Cars Gladly Taken in Trade!

'60 VAUXHALL
Super Victor Sedan, in showroom condition. New car price $2,150.
Small Car Sale Price
$1895

'60 AUSTIN
Cambridge, radio, heater, signals, one owner, only 7,000 miles. Reg. $1,995.
Small Car Sale Price
$1795

'58 AUSTIN A-95
Westminster, black, with heater, signals. Reg. $1,795.
Small Car Sale Price
$1595

'59 Volkswagen
Radio, heater, whitewalls. Reg. $1,495.
Small Car Sale Price
$1395

'59 HILLMAN
Sedan, 1 owner, radio, heater, immaculate. Reg. $1,595.
Small Car Sale Price
$1395

'59 BRITISH FORD
Anglia, 1 owner, heater, signals, whitewalls. Reg. $1,395.
Small Car Sale Price
$1195

TOP RETAIL FOR YOUR TRADE

'57 SUNBEAM RAPIER
Radio, heater, overdrive, signals, whitewalls. Reg. $1,595.
Small Car Sale Price
$1495

'59 CONSUL
Convertible, gleaming black. Reg. $2,295.
Small Car Sale Price
$1895

'57 AUSTIN
Sedan, heater, signals, medium green. Reg. $1,395.
Small Car Sale Price
$1195

'58 AUSTIN A-95
Westminster, blue, with heater, signals. Reg. $1,895.
Small Car Sale Price
$1695

NO ONE . . ANYWHERE SELLS FOR LESS THAN MORRISON!

'57 STANDARD
Sedan, heater, signals. Reg. $895.
Small Car Sale Price
$795

'57 HILLMAN
Hardtop California, heater, signals, whitewalls, 2-tone. Reg. $895.
Small Car Sale Price
$795

'54 AUSTIN SOMERSET
Heater, signals, clean. Reg. $695.
Small Car Sale Price
$595

WRITTEN WARRANTY WITH ALL CARS AT MORRISON'S!

'56 TRIUMPH
TR 2, heater, signals, 2-tone. Reg. $1,395.
Small Car Sale Price
$1195

'57 Volkswagen
Heater, signals. Reg. $1,295.
Small Car Sale Price
$1095

'58 VAUXHALL
Victor sedan. Reg. $1,495.
Small Car Sale Price
$1295

'59 SIMCA
Sedan, 1 owner, only 7,000 miles. Reg. $1,395.
Small Car Sale Price
$1195

Free Exchange Privilege At Morrison's!

'56 NASH METRO
Radio, heater, signals, 2-tone. Reg. $995.
Small Car Sale Price
$895

'52 AUSTIN
Somerset, heater, signals. Reg. $695.
Small Car Sale Price
$495

OPEN DAY AND NIGHT AT

MORRISON
CHEVROLET-OLDSMOBILE LTD.
940 YATES, EV 3-1108

100 CARS FOR SALE

MORE CARS FOR LESS AT EMPRESS

60 VAUXHALL Station Wagon, grey $2195
56 M.G. Sports Car, white $1395
60 SUNBEAM Sports Car, green $2100
55 OLDS 88 Sedan, automatic, radio, blue $1595
54 MERCURY Hardtop, automatic, radio, beige $1395
56 MERCURY Hardtop, automatic, radio, blue $1895
56 BUICK 4-Door Hardtop, with Dynaflow, radio $1895
56 BUICK Special Sedan, Dynaflow, power steering, turquoise, one owner $1895
57 DODGE Hardtop, automatic, maroon $1795
58 DODGE 2-Door, blue $1895
56 BUICK Century Convertible, Dynaflow, radio, yellow $1895
57 PONTIAC Laurentian V-8 Hardtop, automatic, radio $2195
58 PONTIAC Strato Chief 2-Door $2295
59 PONTIAC 2-Door Sedan, gold $2495

SHOP WITH CONFIDENCE AT EMPRESS

54 DODGE Mayfair Sedan, blue $995
53 DE SOTO Sedan, automatic, radio, green $795
53 BUICK 2-Door Sedan, Dynaflow, radio, blue $1095
53 BUICK Hardtop, Dynaflow, radio, green $1095
54 FORD Sedan, blue $895
53 MERCURY Sedan, automatic, radio, green $895
52 FORD Tudor, green $495
50 PONTIAC Sedan, green $495
41 DODGE Sedan, black $125

For A Good Deal And A Good Deal More
SEE
EMPRESS MOTORS
900 Fort St. EV 2-7121

IT'S HERE!
THE REVOLUTIONARY
MORRIS MINI-MINOR
$1365
10% DOWN — $43 PER MONTH (on approved credit)
IMMEDIATE DELIVERY

TRADES
58 VOLKSWAGEN De Luxe, immaculate condition, jet black, low mileage $1475
58 MORRIS Coach. A very clean low mileage car, sage green $1095
55 PLYMOUTH Belvedere Sedan, V-8, automatic drive, radio, de luxe interior $1095
51 AUSTIN Sedan, with excellent motor, good tires, sound body, sun roof $295
OPEN EVENINGS

HORWOOD BROTHERS
MORRIS — M.G. — WOLSELEY
810 JOHNSON ST. EV 3-6113

SELL/BUY YOUR CAR
MAYNARDS
CAR AUCTIONS
Former Premises Merlin Motors
Testing and viewing, Fri., 2-9 p.m., Sat., 9 to sale time. Buying or selling, see us at 731 Johnson. EV 4-5921, EV 4-1621. Nights, EV 5-5859, EV 4-1763.

CLEARANCE SALE
56 FORD Sedan $1295
54 AUSTIN Sedan $645
52 VANGUARD Sedan $245
48 OLDS Sedan $165
MASTERS MOTORS
815 View EV 3-3541

For Quick Returns
LUND'S
CAR AUCTIONS
926 FORT ST.
Phone for particulars EV 6-3308

1957 PLYMOUTH V-8 STATION wagon, power steering, power brakes, automatic transmission, best quality new tires, radio, $2,500. Phone Major Jannison. EV 4-7612 or EV 4-6258.

1956 AUSTIN, LOW MILEAGE, TOP mechanical condition. Can finance. EV 3-4249.

1953 FORD, IN A-1 CONDITION. Terms, $700 or best offer. Phone EV 5-9820 anytime.

1946 DODGE SEDAN. GOOD CONdition. Cheap. 215 Mary Street.

1957 CADILLAC SEDAN DE VILLE, by appointment. GR 9-3366.

1951 FORD FOR SALE. GOOD CONdition. Best offer. GR 8-2435.

1952 ANGLIA, ONE OWNER, GOOD condition, $250. GR 9-2441.

SKY MASTERS

100 CARS FOR SALE

VICTORIA DODGE

57 DODGE
REGENT SEDAN, 6 CYL. LOW MILEAGE $1745

56 DODGE
CUSTOM ROYAL SEDAN, POWER STEERING AND BRAKES $1745

56 FORD
RANCH WAGON 2-DOOR V-8, RADIO, HEATER $1745

56 DODGE
2-DOOR SUBURBAN, V-8, HEATER $1695

55 DODGE
SEDAN, RADIO, HEATER, 6 CYL. $1195

55 NASH
RAMBLER 2-DOOR $1095

55 VANGUARD
SEDAN, HEATER $745

54 METEOR
SEDAN, HEATER $845

54 DE SOTO
SEDAN, V-8 AUTOMATIC $1195

57 PONTIAC
2-DOOR, 6 CYL. RADIO, HEATER $1695

NO TIME PAYMENTS TILL OCTOBER

57 BUICK
SPECIAL SEDAN, RADIO, HEATER, AUTOMATIC TRANSMISSION $2295

56 METEOR
RIDEAU TOWN SEDAN V-8 ..... $1495

55 MERCURY
2-DR. HARDTOP, FULL POWER EQUIPPED $1795

54 MERCURY
SEDAN, RADIO, HEATER, AUTOMATIC $995

55 CHRYSLER
NEW YORKER 2-DOOR HARDTOP, FULL POWER EQUIPMENT $1995

55 DE SOTO
2-DR. HARDTOP, FULL POWER EQUIPMENT $1995

56 DE SOTO
SEDAN, POWER STEERING, POWER BRAKES $2095

57 DODGE
CUSTOM ROYAL, RADIO, HEATER, AUTOMATIC, POWER STEERING AND BRAKES $2345

LOW PRICE VALUES
51 NASH SEDAN $395
49 PONTIAC SEDAN, Automatic $395
49 MONARCH 2-DOOR $249
49 DODGE SEDAN, Automatic $395
51 DODGE 2-DOOR, Radio $595
47 CHRYSLER SEDAN $295
41 OLDSMOBILE SEDAN $95

Victoria's Chrysler Products Centre

Victoria Dodge-De Soto Ltd.
Yates at Cook
Phone EV 4-7196

BEDFORD MOTORS
WE WILL BUY YOUR CAR OUTRIGHT FOR CASH OR YOU CAN TRADE DOWN AND LOWER THOSE MONTHLY PAYMENTS.

TRUCKS! CLEARANCE!
58 FORD Pickup "6" cylinder, 8-foot box. Save hundreds of dollars.
$1370
56 THAMES ¼-ton van. Ideal delivery unit. All new tires and brakes.
$570

BEDFORD MOTORS
PANDORA AT QUADRA
Bus.: EV 5-3931
Reg Midgley, EV 5-6316
Art Bedford

MERT BEATTY MOTORS
LOOK!
12 CARS
UNDER $700
NO DOWN PAYMENT ON APPROVED CREDIT
ALSO A GOOD SELECTION OF HIGHER-PRICED MODELS
Open nights. EV 5-3043
QUADRA AT PEMBROKE

1956 FORD SEDAN. GOOD CONdition throughout. V8, radio, $995. Private. Phone Rick after 5. EV 5-8530.

1956 MORRIS OXFORD STATION Wagon, excellent condition, terms. EV 5-6555.

1946 AUSTIN TWO-DOOR. EXCELlent condition, $250. Ph. EV 5-6083.

1953 BUICK, $450, TERMS. EV 2-5233.

1954 MERCURY. EXCEPTIONALly nice. Trade, terms. EV 5-8901.

ATLAS USED CARS
428 Cook. Buy 'n' Sell. EV 3-8514.

100 CARS FOR SALE

NATIONAL MOTORS
VICTORIA'S LOWEST PRICES
COMPARE

Transportation Specials
49 NASH 4-Door $195
52 AUSTIN 4-Door $195
50 AUSTIN Sedan $125
47 BUICK Sedan $195
50 OLDSMOBILE 4-Door $150
50 CHEV Sedan, H $195
53 PLYMOUTH Sedan, H $295

10% DOWN ON APPROVED CREDIT

58 PLYMOUTH Savoy 4-Door. Radio, heater, automatic. Reg. $2,195. Only $1795
57 DODGE Regent 4-Door, automatic, air cond. Reg. $1,895. Only $1495
56 DODGE 4-Door V-8, automatic, tutone, air conditioner. Reg. $1,495. Only $1295
57 FORD 2-Door, 6-cyl, radio and heater. Reg. $1,695. Now $1495
58 FORD 2-Door Sedan, heater, automatic, power steering, tutone. Only $1995
57 BUICK Roadmaster 2-Door Hardtop, all power equipped, radio, heater, automatic, one owner. Reg. $2,795. Now 2495
54 CHEV 2-Door Sedan, new paint. Very clean. Reg. $995. Now $795
56 STUDE Lowboy. Radio, heater, overdrive, A-1. Reg. $1,695. Now $1495

TOP PRICES FOR TRADES

53 AUSTIN Somerset, R. H. $495
54 HILLMAN Sedan, heater $795
54 HILLMAN, radio, heater $650
55 HILLMAN Hardtop, H $995
58 FIAT Wagon, H $1,595
58 MGA Convertible $1,895
59 FIAT 750 c.c. 2-Door $1,495
59 BERKLEY Convt $1,095

TRUCKS, TOO
55 G.M.C. ½-Ton, box and hoist. Only $1,395
59 FORD ½-Ton Pickup, 6-cyl, as new $1,895

Mercedes - Benz
Rootes - Gazelle
Fiat - DKW
Triumph Herald TRIII
819 YATES
EV 4-8174

NO DOWN PAYMENT
(ON APPROVED CREDIT)

47 OLDSMOBILE Coupe. Radio, 6-cyl., AT $175
48 STUDEBAKER Sedan. 6-ycl. Overdrive $175
48 DODGE Sedan. Custom radio $195
49 CHEVROLET Tudor. Radio, heater $195
49 FORD Sedan. Heater $195
49 DODGE Sedan. Radio, heater $295
51 FORD Sedan. Custom radio $295
51 BUICK Sedan. Custom radio $395
53 FORD Tudor. Heater, tutone $495
53 PLYMOUTH Sedan. Radio, heater $595

Entrance On Pembroke Street
OPPOSITE CENTRAL PARK
Quadra St. Under Repair

49 AUSTIN A40 Tudor Sedan $155
49 HILLMAN Minx. Runs exceptionally well $195
50 VANGUARD Sedan $195
52 AUSTIN Station Wagon $395

ENSIGN MOTORS
Renault
Borgward-Peugeot
SALES - SERVICE - PARTS
2017 QUADRA ST.
OPPOSITE CURLING RINK
OPEN EVES. UNTIL 9
EV 5-5612—EV 5-9761

FAMILY CARS

53 CHEV Bel Air, Powerglide, finished in a pretty, pale blue. A well-kept car ideal for family enjoyment.
$895

54 METEOR Fordor. Gleaming black finish. Five new whitewall tires. New brakes and completely reconditioned for safe family travel.
$995

BEDFORD MOTORS
PANDORA AT QUADRA
Bus.: EV 5-3931
Reg Midgley, EV 5-6316
Art Bedford

FOR SALE
1953 Meteor Sedan, top shape. Phone GR 5-2620.

1959 PORSCHE 1600 SUPER HARDtop convertible. EV 5-4926, between 5-6.30 p.m.

LUCKY'S ESSO SERVICE
N.S.U. PRINZ DEALER
1253 ESQUIMALT. EV 2-7815

1955 METEOR. MUST SELL BY Friday. Leaving for England. $850. EV 2-2597.

'56 VOLKSWAGEN, LOW MILEAGE. Trade, terms. Private. $875. Ph. GR 9-5774.

1950 AUSTIN A-40 STATION WAgon, new battery; $200 or offer. EV 3-7391.

I HAVE A GOOD BUY IN A SMALL car. EV 4-0851.

1947 MONARCH COUPE AT $150. Phone EV 5-4940 anytime.

100 CARS FOR SALE

Speedway Motors

IMPORTS
50 AUSTIN Sedan $245
49 AUSTIN Sedan $295
52 AUSTIN Sedan $395
53 VAUXHALL $495
52 HILLMAN $395
53 CONSUL Sedan $695
54 HILLMAN Sedan $695
56 MORRIS Minor $895
59 AUSTIN Sedan $1495
57 TR 3 Roadster $1695

DOMESTICS
52 PLYMOUTH Sedan $295
50 FORD 2-Door $295
55 PLYMOUTH Sedan $995
52 PONTIAC $395
53 PONTIAC Sedan $595
57 CHEV. Sedan $1495
60 CHEV Corvair $2495

TRUCKS
51 PONTIAC Sedan Delivery $295
54 FORD Panel $395
50 INTERNATIONAL ¾-Ton Pickup $395
58 THAMES Panel $1495

FREE
LIFETIME LUB. CONTRACT
. . . .
50,000-MILE GUARANTEE
. . . .
WITH EVERY NEW VOLKSWAGEN PURCHASED FROM AUG. 15 TO SEPT. 15

$180 DOWN

New and Used Volkswagen Sales
971 YATES ST.

25 YEARS
SELLING EXPERIENCE
And we still enjoy doing business in a friendly way with no high pressure — no gimmicks — just commonsense deals on TOP QUALITY USED CARS.

DROP IN AND LOOK THEM OVER

59 MORRIS, like new $1,375
60 ENVOY Sedan, 4,000 miles $1,775
56 HILLMAN Sedan, radio $1,075
55 HILLMAN Sedan $875
57 AUSTIN A-95 Sedan, 6-cyl. $1,645
50 AUSTIN A-40 Sedan, very clean $395
54 PLYMOUTH Savoy Sedan, Hydrive, radio, top condition $995
52 CHEV. Sedan, a good buy $525
52 PONTIAC Sedan, the best in town.
We have many more to choose from.

A & A CARMART
2644 Quadra St. EV 6-2712
Clare Abbott EV 3-1014
Alex Anderson EV 4-9462

HILLMAN — SUNBEAM
RAMBLER — ROVER
Jameson Motors Ltd.
58 RAMBLER Super Sedan, with radio, one owner $2295
54 MERCURY Sedan, with radio, overdrive, power brakes $995
55 CHEVROLET Sedan, automatic, radio, heater $1295
55 RAMBLER Sedan, a one-owner car $1195
54 NASH Rambler Sedan, with radio, heater. See this $845
59 VOLVO Sedan, with radio, heater, like new $1795
53 METEOR 4-Door Sedan, one owner $745
57 HILLMAN Sedan, A real buy at $1095
58 CHEVROLET Sedan, automatic. See this $1995
58 BORGWARD Isabella Sedan, like new $1695
54 VOLKSWAGEN, runs very well. A real buy at $745
Open Evenings
EV 4-1161
Ken Darley, EV 5-7486
Walt Reid, EV 2-6574
Les Collier EV 4-0261
JAMESON MOTORS LTD.
740 Broughton St., Victoria, B.C.

TOP BUYS AT BILL CRABB'S
Auction Sale Prices
59 SIMCA, low mileage $1450
59 ANGLIA, 1,900 miles $1395
Gorge near Roundabout EV 4-2166

SECRETARIES, NURSES, teachers, office workers, do you know that you can buy a brand-new car for only $13.95 down, and $9.98 per week. This is the all-new N.S.U. Prinz. Up to 70 miles per gallon, air-cooled motor, hence no winter freeze-ups. Self-lubricating with only two greasing points. Come in and see and drive this wonder car at Mooney & Sons Car Sales. Full price only $1,398.

FOR SALE, 1952 BUICK SUPER two-tone dynaflow, radio, white walls, tinted windshield, excellent condition, $700. EV 5-3279.

1948 WOLSELEY
Immaculate condition, $150 or best offer. Phone Tony Lewis, GR 8-9087 after 6 p.m.

57 CHEV 210 STATION WAGON, good condition, nylon tubeless, auto transmission, low mileage, offers, terms. EV 3-4249.

NOTHING DOWN AND WHOLESALE PRICES. ART'S CAR SALES, BURNSIDE AT HARRIET.

100 CARS FOR SALE

TELMAC
SMALL CARS

54 JAGUAR MK VII Automatic $1,795
58 ENSIGN Automatic $1,745
56 TR Sports $1,645
58 VICTOR SUPER Sedan $1,545
56 OXFORD Station Wgn $1,395
56 OXFORD Sedan $1,045
55 VANGUARD Sedan $995
54 VAUXHALL Sedan $845
53 CONSUL Sedan $795
54 HILLMAN Sedan $595
53 VANGUARD Sedan $545
53 TRIUMPH 2-Dr. $445
52 AUSTIN Somerset $395
51 HILLMAN Sedan $345
52 AUSTIN Sedan $345
50 VANGUARD Sedan $295
50 AUSTIN Sedan $245
50 OXFORD Sedan $145
49 AUSTIN Sedan $145
48 AUSTIN 2-Dr. $95

NO MONEY DOWN
FIRST PAYMENT IN OCT.
UP TO 36 MONTHS TO PAY.
Budget-minded purchasers will find terms tailored by Telmac that entirely eliminate the down payment obstacle. Low, convenient, monthly payments are all that is necessary for a fine Telmac small car, regardless of your immediate financial circumstances.

50 MG-TC—57 Hillman—53 Zephyr
56 Austin—55 Vauxhall—55 Metro
51 Commer—58 Vauxhall—59 BSA
54 Metro—51 Vang'rd—52 Triumph
52 Oxford—54 Vauxhall—58 Ensign
55 Minor—57 Borgward—55 Austin
53 Triumph—56 Vauxhall—56 TR-3
52 A-70—50 Vanguard—57 Austin
54 Austin—50 Hillman—52 Oxford
52 Humber—53 V'guard—51 Triumph
53 Jaguar—55 Vanguard—52 Minor
53 Minor—56 Borgward—56 Oxford
52 XK120 — 52 Hillman — 56 Velox
55 Morris — 58 Renault — 49 Austin
54 Consul—54 Hillman—54 Morris
50 A-70 — 53 Vauxhall — 58 Victor
56 Cresta—54 V'guard—A-70 Austin
54 Anglia — 51 Oxford — 56 Humber
53 Jaguar—53 Hillman—55 Oxford
49 Prefect—57 Volkswgn—50 Morris
48 Austin—49 Vanguard—52 Morris
51 Morris—56 V'guard—54 Jaguar
50 Oxford—51 Hillman—53 Austin
50 Austin—50 Vauxhall—52 Austin
53 A-70—52 Vanguard—56 Morris

TELMAC
SMALL CAR
MOTORMARKET
844 Fort EV 5-5441
Fri. Eves.—10 p.m.
Sat. till 9 p.m.

DON'T DELAY!
SEE US TODAY AT
A & A CARMART
54 FORD Station Wagon, radio, rebored motor, excellent $1395
56 FORD 6 Sedan, A/T, radio, heater, top condition $1595
55 HILLMAN Sedan $695
50 AUSTIN A-40 Sedan $395
53 PLYMOUTH Sedan $695
Many More to Choose From
A & A CARMART
2644 Quadra St. EV 6-2712

USED CARS—TRUCKS
'54 1-ton power wagon, 4-wheel drive, winch and swivel frame.
'47 Jeep—4-wheel drive.
'52 Cletrac winch and blade.
'57 T.D. 14 winch and blade.
'49 Ford Coach, like new $450
MOONEY & SONS
937 Fort Street EV 3-4177

NOTHING DOWN
LOW PAYMENTS
49 Meteor, R and H $140
53 Vanguard $325
53 Austin Conv. $395
47 Ford Dump $350
GORGE VALE B.A. SERVICE
944 Craigflower Rd. EV 5-4741

'53 CHEV HARDTOP
Standard transmission. Red and white. New WW tires. Good condition throughout. R and H. Trade and terms. $975. Stu at EV 5-7449.

I WANT TO TRADE DOWN. 1958 Vauxhall in top condition. Your small car and take over payments. GR 7-3675.

SACRIFICE
LEAVING COUNTRY. 1958 FORD STATION WAGON. 1 OWNER. EV 5-7407.

KARLAND
57 Vauxhall Victor Super. Like new. Low mileage. Low price, only $1,295. 630 Gorge Rd. East. EV 5-8523

KARLAND
56 Austin Healey 4-cylinder. New paint, radio, heater. $1,695. 630 Gorge Rd. East. EV 5-8523.

NICE 51 OLDSMOBILE SEDAN. Radio and heater. NOTHING DOWN. $24.50 per month. EV 5-4741.

MERCEDES-BENZ 300SL FOR sale. Metallic silver. 10,000 miles. $8,000, firm. Victoria Press, Box 1294.

NOTHING DOWN, $26 MONTHLY. 1951 PONTIAC, $295. ART'S CARS, BURNSIDE AT HARRIET.

1956 PONTIAC HARDTOP, AUTOmatic, excellent condition. Phone after 6 p.m. GR 5-2703.

CLEAN, LATE, '53 CHEV. SEDAN, turn signals. See at Fairfield Service Stn., 503 Cook St.

PRIVATE SALE—1953 BUICK CONvertible or trade for small car. Ph. GR 7-3996.

OLDSMOBILE, 1959, SUPER 88, 4-door hardtop. Spotless. Will consider good trade. Call EV 2-4764.

SEE US—GOOD USED CARS
SAUNDERS & HITCHMAN
2040 Cadboro Bay Rd. EV 2-4594.

PRIVATE—1959 MORRIS 1000, LIKE new, used as second car; must sell quickly. EV 5-7933 after 5.

1953 DODGE WITH OVERDRIVE. NOTHING DOWN. $30.60 per month. EV 5-4741.

51 FORD ½-TON PANEL. NOTHING DOWN. $28.80 per month. EV 5-4741.

NOTHING DOWN. 1953 CADILlac Coupe. $56 per month. Phone EV 5-4741.

1953 FORD 4-DOOR, 2-TONE. One owner. New tires. Offers. GR 9-2094.

1951 VANGUARD, $190 OR OFFER. Good rubber. 81 Howe Street. Ph. EV 4-6564.

1947 FORD 2-DOOR. BEST OFFER. Can be seen at 2731 Rose. EV 4-2380.

1952 HILLMAN MINX. GOOD CONdition. Particulars, phone EV 3-7323.

NOTHING DOWN. 1951 PONTIAC. $20.50 per month. EV 5-4741.

MAGNIFICENT 1948 MG CLASSIC TC model. EV 6-4168.

'52 HILLMAN PANEL, $125. PH. EV 3-8444. Victoria Auto Wreckers.

LATE '50 AUSTIN. VERY GOOD condition, $225. EV 3-0291.

100 CARS FOR SALE

PLIMLEY AT 1010 YATES

57 VANGUARD 4-Door Sedan, in nice condition, one owner $995
56 PLYMOUTH V-8, std. transmission; heater, signals; two-tone $1295
49 MORRIS OXFORD 4-Door Sedan, sound transportation $175
53 BUICK Special 2-Door, automatic; radio; two-tone. Only $895
60 RAMBLER American 2-Door Sedan, 2-tone; 6-cyl., L head; new guarantee $2595
58 AUSTIN A-55, overdrive; heater, turn signals; low mileage $1495
57 AUSTIN A-55, manumatic transmission; two-tone; one careful owner $1445
55 VOLKSWAGEN, heater, signals, sun roof $745
59 RENAULT DAUPHINE. Back-up lights, white walls, heater, signals, etc. $1395
59 AUSTIN A-40. Two-tone. One owner $1395
55 CHEVROLET Sedan Delivery. In top condition $845
54 AUSTIN A-40 Pick-Up. New paint. Excellent mechanically $645
56 NASH METRO Convertible. Radio, heater signals $1095
55 JAGUAR MK VII. Automatic, radio. Sun roof, undersealed. Fully insulated, superb condition $2495
54 STUDEBAKER CHAMPION. 6-cyl 4-door Sedan, two-tone, radio. Top economy $995
50 STUDEBAKER CHAMPION. 6-cyl 2-door. Reliability with economy $345
52 STUDEBAKER CHAMPION. 6-cyl. fair condition $395
58 VOLVO 444. Radio, heater, signals. Test drive and you will agree it's worth more than $1795

"Where Courtesy and Service Is Our Business"
1010 YATES, EV 2-9121

IDEAL AUTO SALES
55 METEOR V-8 Sedan, radio, heater, automatic $1,095
55 METEOR V-8 Sedan, heater $995
51 STUDEBAKER V-8 Sedan heater, automatic $395
52 HILLMAN Minx Sedan, reconditioned motor $395
49 PLYMOUTH Sedan $95
1116 Yates EV 6-4621

1957 STUDEBAKER SILVER Hawk. Bought new in 1958. Low mileage, one owner, first-class condition. Would take small car as part payment. $1,600. GR 7-1285.

PRICES SLASHED AT ART'S CAR SALES, BURNSIDE AT HARRIET.

101 FOREIGN IMPORT AND SPORT CARS

MUST BE SOLD BY AUG. 31 — '55 Austin Healey, mint condition. Offers. Cash or can be financed. EV 3-3219.

1959 RENAULT, GOOD CONDITION, $1,350. EV 5-0407.

1958 TR3, LIGHT BLUE, RED INside, black seat. $1,760. EV 3-7391.

1960 HERALD TRIUMPH, AS NEW, sacrifice. GR 9-6855.

59-60 PORSCHE. MUST SELL. Sound condition. Phone Duncan 44-X.

106 TRUCKS

¾-TON 1948 CHEV TRUCK. PH. EV 5-9518.

1959 FORD PANEL V8 ½-TON, $2,250. EV 5-8957.

'57 THAMES PANEL, $550. PHONE EV 4-1337.

1950 CHEV. DE LUXE PICKUP. Low mileage, etc. $395. GR 9-5774.

107 PARTS, TIRES AND ACCESSORIES

Your Car's "Heart" Is the "BATTERY"
For a strong, sure start every time get an "ACME"
6-VOLT EXCHANGE $10.00
12-VOLT EXCHANGE $16.50
FRANCIS BATTERY & TIRES LTD.
RETREADING SPECIALISTS
1412 Quadra Street EV 3-7032

S.T.P.
THE MAGIC OIL ADDITIVE
Increases oil pressure, better starting, prolonged plug life. A trial will convince the most skeptical $1.50
D & D TIRE LTD.
VICTORIA AND DUNCAN

RETREADS
Will Save You at Least
½ THE PRICE
Of a New Set of Tires
VICTORIA TIRE LTD.
Gov't at Herald EV 2-6184

WRECKING 1956 PLYMOUTH, 1955 Dodge, 1953 Somerset and 150 others. Sandy's Auto Parts. 1024 View Street. EV 5-4478.

CLARKE'S AUTO PARTS, 3207 Douglas. Used parts for cars and trucks. EV 3-8041.

BILL'S AUTO PARTS, 878 Viewfield Road. EV 5-1122. Used and rebuilt parts for most cars.

CAR RADIO, PUSH BUTTON, complete with 6' antenna, $35 or offers invited. EV 6-1786.

12 750x20 TIRES. ALSO 2 825x20 tires. Victoria Auto Wreckers. Ph. EV 3-8444.

FOR SALE
Volkswagen supercharger. As is. What offers? EV 4-0197 after 6 p.m.

LANGFORD AUTO WRECKERS
1074 GOLDSTREAM GR 8-2869

ENGLISH CAR WRECKING
L.G.M. 430 Gay St. EV 6-1813

HAPPY VALLEY AUTO WRECKers, 641 Latoria Road. GR 8-3195.

LOOK! RETREADS $10 EX. Gavin Jack, 1317 Quadra. EV 3-0331.

2 1937 WILLYS MOTORS, $40, 9839 Fifth Street, Sidney.

TO RENT, BUY, SELL YOU'LL GET QUICK RESULTS IN THE CLASSIFIED ADS.

108 AUTO REPAIRS AND SERVICE

FAST, TOP QUALITY RADIATOR repairs, body work and painting at Morrison Chevrolet-Oldsmobile Ltd., Yates at Quadra. EV 3-1106.

IMPORTED CAR SPECIALIST
Hilliard Arena Service, opp. Arena EV 3-7811

BRITISH FORD SPECIALIST
Jack Grisley, 734 Johnson. EV 6-5221.

BRITISH CAR SPECIALIST
Yarwood, 2620 Rock Bay. EV 2-6711

CRANKSHAFTS GROUND
on your car (all makes). EV 6-2322

109 AUTO BODY WORK AND PAINTING

MOONEY'S FOR FENDER REpairs, auto paint spraying, tailor-made seat covers, frame straightening, wheel alignment. 937 View Street, 938 Fort Street.

110 AUTO FINANCING AND INSURANCE

FINANCING
Monthly Payment Plan
Local capital, 35 years' experience, prompt service, reasonable rates and terms. Cars, trucks, industrial, office and household equipment financed. Investigate our plan. Enquiries welcome.
Island Finances Limited
762 Fort St. Phone EV 4-6831

CAR BUYERS
Before you buy your new or late model used car, see us about our low cost financing service, available for either dealer or private sales.
A. M. TAYLOR SPITTAL
821 FORT ST.

111 TRAILERS AND TRAILER CAMPS

HI LO TRAILER SALES LTD.
Now In
12-ft. Santa Fe Cubs, $1,095, 2-tone paint; weight 1,100 lbs.
New 54x10' wide. Special $4,995.

Trailer Parts — Propane Gas — Trailer Awnings in stock, 8' widths, 12', 18', 20' and 24' long. New shipment of Propane bottles. We saved the freight, so cut rates to you $15.95. Seal your roof seams before they leak. Roof Sealers special price $6.50 per gallon.
If it's to do with Trailers, see Victoria's oldest and original Mobile Home dealer. We also have Pickup Coaches and industrial office Trailers for rent, and among our parts are Axle Equalizer Hitches, Door Locks, Sewer Fittings, Gas Regulators, Hitch Balls, Brake Controls, Gas Lights, Gas Refrigerators, Iceboxes, Gas Wall Heaters, Windows, Doors, Ventilators, Sinks, Travel Trailer Stoves, Trailer Toilets and Hot-Water Heaters.

We fill Propane bottles anytime. Corner of Millstream and Trans-Canada
GR 8-2514.

FOR BETTER BUYS IN BETTER TRAILERS, SEE
TOTEM TRAILER SALES
Your Island Dealer for ROLLO-HOME & GREAT LAKES
Phone GR 8-1041

BOB'S TRAILER SALES
Here now by Aristocrat, new shipment 12' and 16' models.
Citation 16', toilet model, new condition $1,495
Siesta 15', as new $1,445
Few rentals available.
Highway 1 at Harriet
EV 6-3623 or EV 2-5647

SILVER LINER CAMPTRAILER. The new revolutionary collapsible trailer with all-steel top. Living area 10'x6'6". Place your order now and enjoy your vacation in comfort. Easy terms. For further information phone GR 9-2260 or write FINNERTY'S SARATOGA BEACH Campbell River, B.C.

HEILITE CAMPING TRAILER. Sets up in one minute. Carries all camping gear. Converts to utility trailer. Light weight, easily towed by small car. For demonstration phone EV 5-2415. Speedway Motors Ltd., 971 Yates St.

KIT INTERSTATE
Just arrived, 55'x10', 3 bedrooms in line. Provincial styling. Features bath and a half. Real luxury on wheels. $7,995.
TRIANGLE TRAILER SALES LTD.
Phone GR 8-3921, res. EV 4-8456.

1956, 25-FOOT, FULLY EQUIPPED house trailer. $300 down and take over payments. Phone EV 4-6519 or EV 3-0768. Ask for Ken or Millie.

FOR RENT — 16-FT. TRAILER, sleeps 4 to 5. GR 9-3424, after 5 weekdays. (Book early).

FOR RENT — NEW 15' HOUSE trailer, sleeps 6. Ph. EV 6-1212 or EV 2-6052.

SACRIFICE — 17-FT. HOUSE trailer, excellent condition, sleeps four. Phone Duncan 293-R2.

112 CARS AND TRUCKS WANTED

MORE GUARANTEED
We're specialists in small cars of all types and have a clientele that allows us a quick smaller profit volume turnover on good, well-kept economy automobiles.
See every other dealer first if you wish, get their offer, then come to "Telmac" prepared to sell your car for far more cash than anyone can offer—guaranteed.
CONSIGNMENT CARS ACCEPTED 5% ONLY 5%
TELMAC
Small Car Motormarket, 848 Fort

CASH
FOR CLEAN CARS
No Waiting.
NATIONAL MOTORS
819 Yates. EV 4-8174

QUICK CASH FOR GOOD CLEAN CARS
REGAL MOTORS
847 Yates EV 2-7411

A & A CARMART
NEED GOOD CLEAN CARS
PAY TOP CASH
2644 Quadra EV 6-2712

Before Selling Your Car
CONSULT
MORRISON'S
Yates at Quadra EV 3-1108

Want To Sell Your Car?
Best Consignment Prices At
KARLAND, EV 5-8523

CASH AND 1955 FORD 2-DOOR for later model car or pickup. EV 3-8842.

CARS BOUGHT FOR WRECKING. Hi-way Service. GR 8-3089.

WANTED—BEST CAR FOR $100. EV 2-1469.

SELLING? SEE ART'S CAR SALES BURNSIDE AT HARRIET.

115 MOVING AND HAULING

YOU-DRIVE TRUCKS
Pickups, panels, 1 and 2-ton moving vans with ramp and rear doors, fridge dolly. Flatdecks and dump trucks. Only personal driver's licence required.
AVIS RENTS ALL
Types of Cars and Trucks.
800 Douglas Street EV 3-2131

SMITH TRANSFER
H. L. H. & Sons Cartage
PH. EV 3-7514
Moving and Parcel Pickup

CANTIN'S
Local and long distance moving. Warehouses: Victoria, Duncan, Vancouver. 541 Yates St. EV 5-3476.

FERRIDAY'S TRANSFER
Local and Long-Distance Moving. 642 Queens Ave. EV 2-5311

116 HOTELS

HOTEL YATES
"It's in the heart of everything" at 712 Yates St. Transient and residential. Winter rates on request. 100% fireproof. Elevator service. EV 4-7187.

Ritz Hotel, 710 Fort St.
FURNISHED APARTMENTS AND ROOMS — EV 3-1021
Elevator Service Permanent Transient

BEVERLEY HOTEL
In city centre. Moderate rates, housekeeping rooms. TV in lounge. Transient and permanent guests. 724 Yates. Phone EV 4-0611.

CHANDLER HOTEL, 723 YATES. Weekly rates $7, $9, $11, $12.50. Few housekeeping. EV 5-1629.

118 VACATION GUIDE

PARKSVILLE—HOUSE TRAILER on beach. Available Aug. 21-Sept. 5. Phone EV 2-6735 til 11 p.m.

120 ROOM AND BOARD

"THE DORCHESTER" HOME FOR retired ladies, the aged, and convalescent. Situated on the waterfront, glorious view of sea and islands. Spacious, well laid out gardens for your enjoyment and convenience. Excellent food, under medical supervision. Day and night care, every home comfort. Tray service, TV, etc. Prop., Mrs. V. Eccles, 276 Newcastle Ave., Nanaimo. Phone SK 4-6150.

UNDER NEW MANAGEMENT. Excellent accommodation for business or students. TV. Lunches packed. Good bus service, parking. Daily, weekly or monthly rates. EV 3-3653.

GREEN GABLES REST HOME—Home away from home for elderly folks; best of care, reasonable rates; close in. EV 6-1623.

ROOM AND BOARD FOR 2 WORKing men sharing large bedroom on ground floor. Good table. TV. Phone EV 5-8591.

WANTED, SUPERIOR ROOM AND board during winter months, men only. Please state weekly and monthly rates to Victoria Press, Box 1280.

LARGE GROUND FLOOR ROOM with private bathroom for retired permanent guest. Close to park, beach and bus. EV 3-2310.

HAVE 5 HAPPY BOARDERS. Would like one more to complete happy home. Close to beach, park and town. Phone EV 6-1035.

ROOM OR ROOM AND BOARD IN new home. Richmond area. EV 3-3107.

YOUNG MAN DESIRES ROOM and board in private home, Fairfield area. EV 2-7382 after 6 p.m.

SINGLE OR SHARED ACCOMmodation with board. Private bath. 644 Linden Ave. EV 2-4342.

VERY PLEASANT ROOM AND board for retired gentleman. St. Charles St. EV 4-7333.

NICE ROOM, GROUND FLOOR, suit elderly lady. Tray service. EV 5-5946.

FOR WORKING MAN IN CATHOlic home. Fairfield. EV 2-5295.

CRAIGMYLE, 1037 CRAIGDARroch. Hot and cold water. EV 5-9031.

ROOM AND BOARD FOR MAN. EV 5-2055.

ABERDEEN HOTEL. EV 4-3742. Full board. Hotel service. Central.

BRIGHT ROOM, EXCELLENT meals. Business person. EV 4-5551.

GOOD HOME-COOKING WITH nursing care for elderly. EV 2-7744.

STADACONA REST HOME—VAcancy for elderly person. EV 4-6534.

121 ROOMS TO RENT

2 SLEEPING ROOMS TO RENT working men only, $20 per month. EV 6-4828 after 6 p.m.

HARRIET-SIMS — CLEAN BASEment sleeping room, hotplate; $17.50 mo.; steady worker. EV 4-0936.

NICE ROOMS, NEAR PARLM'T Bldgs., C.P.R. Day, week. EV 3-9639.

LIGHT HOUSEKEEPING OR sleeping rooms. EV 2-3510.

NEAR PARK, SEA, CLEAN, KITchen, tourists or others. EV 4-0475.

$22.50, ON BUS, NEAR STORE. Quiet. Hot plate. Garage. EV 5-1595.

CITY CENTRE, QUIET ROOMS. 631 Pandora.

125 HOUSEKEEPING ROOMS TO RENT

SCOTT APARTMENTS
Fully furnished rooms over 20 feet long. Hot and cold water. Gas range. With or without private bath. $8 to $11 weekly. We cater to middle-aged and elderly tenants. EV 3-1221.

NICE FULLY FURNISHED ROOM, kitchen facilities, fridge, dishes, linen, etc. Walking distance from Jubilee. $30. 1683 Foul Bay Road. EV 3-8738.

VISITORS' FURNISHED HOUSEkeeping rooms. Everything supplied. Quiet district, 5 blocks city centre. Weekly rates. Reservations accepted. Mrs. Denison, 1007 Linden. EV 4-6325.

FULLY FURNISHED HOUSEKEEPing room. Close to town, well heated, suitable gentlemen. $25. Apply 819 Cook St. or Brown Bros. Agencies or phone EV 5-8771.

LARGE BRIGHT BED-SITTING room. One or two people. Kitchenette. Everything supplied. Ph. EV 2-9368.

$28. HOUSEKEEPING ROOM, FURnished, newly decorated; private entrance. Fairfield district. Phone EV 5-6368.

NICELY FURNISHED BED-SITting room for gentleman. All found, including phone. 615 Vancouver St.

NICE FURNISHED 2-ROOM APARTment, linen supplied, $35 per month. 1425 Elford St. EV 3-8205 before noon or after 7 p.m.

TOURISTS WELCOME. QUIET, clean, close in. By week or month. EV 3-0159.

PLEASANT HOUSEKEEPING room. Everything supplied. Close to town, $28. EV 2-9825.

BRIGHT LIGHT HOUSEKEEPING room. Apply Waverley Apartments, 1417 Douglas.

TWO HOUSEKEEPING ROOMS, close to town, $25-$30. Also 3-room suite. EV 4-5365. 1228 Fort.

MODERN, NEW, FURNISHED AND decorated room, 5 min. to town, $10 week. EV 5-7352.

CLEAN ROOM, DISHES AND linen supplied, close in, $26. Phone EV 2-6250.

LOVELY ROOM WITH KITCHENette, everything supplied. 1048 Craigdarroch. EV 6-2351.

CLOSE IN, UNFURNISHED, ELECtric stove, heated. EV 4-9717.

SINGLE ROOM WITH GAS RANGE. 1012 Richardson. EV 6-2704.

QUIET, CLEAN, WARM ROOM. 907 Vancouver St. EV 2-7204.

NICE LARGE FRONT ROOM. ALL found. Close-in. 1011 McClure.

FURNISHED, MALE PENSIONERS preferred. $20 monthly. EV 3-2185.

NICE CLEAN LARGE ROOM, furnished. 2311 Blanshard. EV 3-6675.

BED-SITTING ROOM AND KITchen. Business person. 1402 Stanley.

SMALL HOUSEKEEPING ROOM. All found, $8.25 weekly. 1256 Yates

2 SINGLE RMS. ALL FOUND, close in. 813 Cook.

SINGLE ROOM, ALL FOUND, quiet. Sink, fridge. 1623 Belmont.

BRIGHT RM IN FRONT, COOK ST. Close in. 816 Cook St.

$30, BED-SITTING, FRIG, GARAGE. Men. 3355 Cedar Hill. EV 5-1595.

126 HOUSEKEEPING ROOMS WANTED

WANTED BY CHRISTIAN LADY, bed-sitting room with use of kitchen, in quiet private home. Good residential district. Victoria Press, Box 737.

128 FLATS, APTS. TO RENT—FURNISHED

2 ROOMS, CLEAN, COMFORTable. Light, water, heat. $60. 2602 Graham St. or EV 4-8278.

2-ROOM SUITE IN CITY CENTRE. Middle-aged lady preferred. Phone EV 4-5058, EV 4-9554.

3-ROOM SUITE. UTILITIES SUPplied. 1147 Hilda St. apply after 5.

2 AND 3-ROOM SUITES, SINK, cupboards. 440 Bay St. EV 4-3750.

128 FLATS, APTS. TO RENT—FURNISHED

CADBORO BAY
IT'S DIFFERENT!
By day, week or month. Attractive 3-room suite. Close to beach and stores, 15 minutes from town. Just phone GR 7-2692. Fairways Apartments, 3895 Hobbs Street.

MOUNT ROYAL APARTMENTS, Superior and Douglas. Near park. Walking distance to town. Attractive 1-bedroom suite, modern bathroom, kitchen, electric stove and fridge, linen, china and silver. Available Sept. 1. $110. Apply Apt. 7. EV 2-1543.

HAULTAIN. YOUNG MAN TO share. Completely furnished, ground floor, 2-bedrm duplex, like new. Frig, gas range, TV antenna. Close in, near bus, schools and hospital. $37.50. EV 2-1609.

VERY NICE COMPLETELY FURnished 3-room suite. Automatic heat and H.W. Ground floor with private entrance. Corner Quadra and North Park. $65 per mo. Ph. EV 3-5831 or EV 2-5482.

BRIGHT, CLEAN, UPSTAIRS suite, self-contained, automatic heat. Prefer young couple. $45. 1049 Pandora. EV 3-2508 after 9 a.m.

WARM, SUNNY APARTMENT, SITting room with hide-a-bed, kitchen, gas stove, frig, heat, hot water, light supplied. In private home, own entrance. EV 4-6152.

LOVELY REDECORATED UPPER duplex. Suit careful couple. Beautiful view Gorge. Use of garden and patio. EV 3-7424.

FIELD APTS. ON MAIN FLOOR. 2-bedroom suite. Small living room, kitchenette, bath. Suit 1 or 2 persons. $70. EV 5-8054.

LARGE NICELY FURNISHED 3-room suite, including light, gas, heat. $70. Vacant Aug. 25. Phone GR 9-4760 after 5.

LARGE, BRIGHT 3-ROOM SUITE. Utilities paid. Oil-O-Matic heat. $45. Available Sept. 1. Kelvin Grove Apts., 59 Menzies St. GR 8-2777.

HIGH QUADRA — FURNISHED 2-bedroom suite. Heat and hot water supplied. Good bus service. $85. Available Sept. 1. EV 3-9931.

NICELY FURNISHED FLAT, PRIvate entrance, for a refined quiet business or retired couple. 1054 Burdett.

2-ROOM SUITE WITH GAS STOVE, use of refrigerator. Call at 1406 Elford St.

YOUNG LADY WISHES TO SHARE de luxe ground floor apartment. EV 5-3203.

FAIRFIELD, 3-RM SUITE, WITH fridge, reasonable, phone after 6 p.m. EV 4-3328. 414 Durban St.

LADY WOULD LIKE NURSE OR working girl to share comfortable apartment. EV 5-3050.

LARGE, BRIGHT, CLEAN, 3-ROOM suite. Utilities supplied. Reasonable. EV 4-9628.

3-ROOM FULLY-FURNISHED Suite. Oil-O-Matic heat; private entrance. EV 3-3988.

BACHELOR SUITES FOR RENT. Central location. Everything supplied. EV 5-5166.

HEATED, LOVELY, 4-RM APARTment. Immediate occupancy. Can be seen at 1138 McClure St. after 6 p.m.

SEPT. 1, 3 ROOMS, BATH, APT. blk. Cook St. near park. Wall-to-wall carpet. $78. EV 2-8544 or EV 4-8614.

THREE ROOMS, HEATED AND near bus. Adults. $40. 866 Carrie St. EV 3-5546.

CLEAN, BRIGHT, 2-ROOM SUITE close in. EV 2-6801.

BACHELOR SUITE, $52.50; THREE rooms, $70-$80. 1270 Yates St.

2-ROOM SUITE. QUIET LADY. 1284 Fort Street. EV 5-5974.

129 FLATS AND APTS. TO RENT UNFURNISHED

VACANT 3-ROOM APARTMENT with dinette, oil-heated block, electric stove and fridge; laundry facilities. Strathmore Apartments, 2710 Cook. Quiet. Adults.

ROCKLAND AVENUE, UPPER and ground floor suites each containing bedroom, bathroom, living room and kitchen. Rents $65 and $73. Phone GR 9-4009.

$55.00. FAIRFIELD, 2-BEDROOM, bright spacious suite, overlooking Hollywood Park, separate entrance. Near bus stop, stores and school. C. N. Montague Co., EV 4-9318.

LARGE 4-ROOM SUITE, MURPHY bed. Automatic heat; electric stove and fridge. No children. Hilden Apartments, 1675 Oak Bay Ave. EV 3-1784.

3-ROOM SUITE. STOVE. HOT water supplied. Oil heat. Service couple preferred. 2 children welcome. EV 3-3950 between 10 a.m. and 7 p.m.

ROOMY SELF-CONTAINED 1-bedroom upstairs suite, gas range, separate entrance. Newly redecorated. $55. 1223 Sunnyside Ave. Ph. EV 5-5348.

$50. LOWER DUPLEX. 1 BEDroom, modern kitchen. Automatic heat and hot water. Fridge, range, washing machine. Nicely decorated. Close in. EV 2-2282.

AVAILABLE SEPT. 1. MODERN one-bedroom suite. Electric range, refrigerator, washing facilities. $80. Southgate Apartments, Cook and Southgate Street. Phone GR 9-4024.

FOR RENT, IN GORGE AREA, 3-room upper duplex. Heat, water and gas stove included. Own entrance. $55. EV 5-6591.

FOR RENT: 1 TWO-BEDROOM apartment suite. Automatic oil heat. Electric stove. Phone EV 5-3038 or EV 5-1698.

FAIRFIELD, BY THE SEA AND park, two-room self-contained suite. $50 includes heat and water. 1121 Woodstock. EV 2-0244.

$50 — WATER INCLUDED. 3 large rooms. Pembroke bath. Cycles range, self-contained. Vacant. 332 Goldstream. GR 8-3124.

LARGE, BRIGHT, WARM ROOM; suitable for housekeeping, suit one lady. Ground floor. EV 4-3461. 1176 Yates.

$55. MODERN LOWER 1-BEDroom suite, private bath, etc. Automatic heat and hot water. Close in. EV 2-2282.

SELF-CONTAINED 3 ROOMS AND bath, redecorated. Adults. Steam heated, hot water. 2 entrances. $50. Phone EV 5-3250 after 5 p.m.

3-RM. SUITE, SELF-CONTAINED, heat, hot water supplied, $75. 1123 Rockland. EV 2-7683.

UPPER 4-ROOM DUPLEX AND bath. Heat, hot water supplied. Gas range. Adults. $60. EV 2-0131.

2-BEDROOM SUITE, MODERN block, all facilities, $90. EV 3-4086 or EV 2-0110.

BRIGHT 3-ROOM SUITE, FAIRfield district, $65. Everything included. EV 2-8842.

$67.50. ESQUIMALT. MODERN 3 rms., elec stove, fridge, washer. 698 Nelson. EV 4-7505.

OAK BAY AVENUE, 3-ROOM, COMfortable suite. Adults. $65. Stove and fridge. EV 5-1093.

WELL-HEATED 1-BEDROOM STE. Stove, fridge. $75. Quadra at Bay. GR 8-2427 or EV 3-2157.

3 COMFORTABLE RMS, LADY, $35. Utilities included. EV 3-3222. 12-1 after 5.

GROUND FLOOR, 3-ROOM, SELF-contained. $55. Heat and hot water included. 1414 Gladstone.

LOWER DUPLEX, 2 BEDROOMS, heated. $60 per month. 645 Pine Street. Service personnel preferred.

SEACREST, BEACH DR. 2-BEDroom de luxe suite. Lovely view. Adults. EV 5-3081, EV 2-3654.

2 NEWLY DECORATED QUIET downtown suites, $45. L and H included. EV 5-6008.

CLOSE IN, MODERN STOVE AND frig, 1 and 2 bedrooms, $65 to $85. Apply E. E. Heath 625 Yates.

$35. NEWLY-DECORATED 3 RMS, bath, stove. Quiet couple. No 4, 1027 Queens, 3-8 p.m.

JAMES BAY—REDECORATED 3-room suite. Adults. EV 3-3951.

GROUND-FLOOR SUITES. DeCosmos Apts. Close in. EV 6-3329.

2 LARGE 2-ROOM SUITES, CLOSE to town. Child welcome. EV 5-4798.

BACHELOR AND 3-ROOM SUITE. Close in. 634 Michigan. EV 2-7103.

3-ROOM SUITE. 1455 ELFORD. EV 3-3805.

BACHELOR SUITE, HEAT, LIGHT, frig. $45. EV 4-2878.

WARM, 4-RM COMPLETE SUITE. Range. $67.50. Garage. EV 3-7532.

OCEAN VIEW, BUS, BEACH. 4 rooms, bath, O-O-M, $56. EV 2-0654.

129 FLATS AND APTS. TO RENT UNFURNISHED

OPEN TO VIEW 7 TO 9 P.M.

One bedrm apt., Oak Bay. Always well heated. Spacious LR, elec range and fridge in kitchen; DR, attractive bathroom. Manager in attendance from 7 to 9 p.m. tonight. Wallmere Apts. 2180 Haultain (corner Eastdowne).

BROWN BROS. AGENCIES
EV 5-8771 ANYTIME.

HEATED SWIMMING POOL

New modern suites from $85. Colored stoves and fridges. Automatic washers and dryers. Drapes, exhaust fan, TV outlet, Garburetors. Apply Suite 109, 532 Dallas Rd.

LAVINIA COURT
DE LUXE MODERN BUILDING
2120 CADBORO BAY RD.
(at Cranmore Rd.)
Two-bedroom select suite, faces south. Entrance hall, 22' living room with nice electric fireplace and mantel. Large windows, Venetian blinds and curtain rods, outside kitchen, large frig, full-size automatic range. One extra large twin-size bedroom and one smaller. Large bathroom. All-year heat. TV connection. Automatic laundry and garage. No extra charges. Adults. Rent $115. Caretaker Suite 102. EV 2-0794.
Also
One-bedroom spacious suite, same appointments as above, colored range, frig., large bathroom with colored fixtures. Rents $90. This is a well-managed immaculate bldg.

ALKAZAR MANSION, 1206 FAIRfield Rd. Quiet 1-bedroom suite, living room, dinette, kitchen with stove and frig, 3-piece bath, automatic hot water and heat. On bus line; walking distance to town. Laundry facilities. Adults. Phone EV 5-7910.

FERNWOOD AND BAY
Modern kitchen, elec range. Dinette, Liv rm. 2 bedrms and bath. Oil heat. Tenant pays electricity only. Vacant. $100 mo. Phone EV 4-9305. Financial Survey Ltd.

BRENTWOOD WATERFRONT
New modern unfurnished 3-room suites, new fridges and stove, rent $75 includes heat and water. Phone GR 4-1771.

STRICTLY MODERN 3-ROOM APT. with bath. Electric stove and refrigerator. Well heated. 3 blocks from city centre. Rent $60 and $65. Phone EV 4-1061 or 1008 Johnson Street.

READY NOW—HIGH QUADRA AREA
Modern upstairs suite, 3 rooms, bath, storeroom, electric range, frig. Heated. $60. EV 3-8626.

DE LUXE 1-BEDROOM, NEWLY decorated apartment in 4-year-old block. Well heated. Automatic washing facilities. Push-button range and frig. Colored bathroom fixtures, TV hookup. Quiet and close to town. EV 4-7738, EV 3-0823.

NEW 1-BEDRM SUITE WITH LGE living room, dinette, kitchen and bath, including frig, 30" automatic range; heat and garage. $80. Adults only. Shoreline Apartments, 105 Old Island Highway. GR 8-4234.

SPACIOUS 3 ROOMS, NEWLY renovated. Partly furnished if desired. Jubilee district. Suitable for quiet couple. No children. $65. Mornings only. EV 3-3978.

NEWLY-DECORATED TWO-BEDroom suite, electric stove and fridge, TV plug, dinette, automatic laundry. Adults. $85. Apply Suite 3, Fairhill Apts., Hillside at Cook.

NEWLY DECORATED, VERY MODern. Two bedrooms, wall-to-wall carpet, heated, gas range, automatic washer. 3293 Douglas. $79.50. Phone GR 9-2813 or EV 3-1625.

BEACON HILL PARK
Bus stop. Well heated, sunny side, 2 bedrooms, auto laundry, auto fridge, adults. $95 Park Crest Apts., 150 Douglas Street.

AT SIDNEY, SUITE FOR RENT. $80 per month. Range and fridge, heat, light and water included. GR 5-1379 between 5 p.m. and 8 p.m. No Saturday calls.

OAK BAY. TO LET MODERN 5-room side-by-side duplex, automatic oil heat, basement and garage. Particulars apply 2810 Beach Dr.

$30 — 3-ROOMED APARTMENT, clean and comfortable. Suitable for couple. Apply caretaker, Suite 2, 726 Goldstream, Langford.

$67.50. 1-BEDROOM SELF-CONtained, fridge and stove. Close to Naden, Eastwood Apartments, 646 Admirals. EV 3-3540.

$50. NR. JUBILEE. 4-RM LOWER duplex. Self-contained. Oil range. 3-pce. bathroom. McCandless Realty, 830 Fort. EV 3-6111 or EV 4-5855.

OAK BAY. 1-BEDROOM SUITE, self-contained, newly decorated. Hot-water heat. Stove and refrigerator. $67.50. EV 5-6567, EV 5-2494.

AVAILABLE IMMEDIATELY, LGE. bright, self-contained bachelor suite. On bus line, 3½-miles circle. $45. 998 Gorge. EV 3-8402.

NEW APT.
Rosslma 1 and 2-bedroom suites. Fridge, stove, hot-water heat. 841 Esquimalt Road, EV 2-1551.

4½ AIRY AND SUNNY SUITE. VAcant Sept. 1. Light, water, heat supplied. 619 Raynor Ave. Phone EV 5-4717.

AVAILABLE SEPT. 1. IMMACUlate 4-room self-contained suite, Venetian blinds, oil range and floor coverings. Waterfront. $45. EV 2-5682.

SELF-CONTAINED, SEPARATE entrance, fridge and stove. Close to Naden, Esquimalt. $67.50. EV 3-9657 or Suite 11, 636 Admirals Rd.

ATTRACTIVE 5-ROOM LOWER DUplex. Oil heat. Fireplace, etc. Quiet adults. $90. 848 St. Patrick, Oak Bay. EV 2-6904 after 6 p.m.

OAK BAY AVE. — LARGE DE luxe 2-bedroom; range, fridge, TV hookup. Automatic laundry. $85. Available Sept. 1. EV 2-0868 eves.

SELF-CONTAINED 3 ROOMS AND sun porch, ground floor, city centre. Quiet couple, no children or pets. EV 4-5058 or EV 4-9554.

DE LUXE 1-BEDROOM PENThouse, also 1-bedroom suite. Walking distance to town. No children. Ph. Mr. Coles, EV 2-3362.

MT. BAKER LODGE APTS., Oak Bay, 1083 St. Patrick St., EV 2-2887. Warm room, kitchenette, phone, light, water, bus stop. $25.

$50. NEAR BLDGS., GROUND floor. 2 rooms, kitchenette, range, bathroom. Nice garden. GR 7-3089.

APT. FOR RENT, IN SOUTH FAIRfield. Available Sept. 1. Reasonable. EV 2-4045 or GR 9-1462.

FAIRFIELD — 4-ROOM SUITE, newly decorated. Adults. $67.50. Ph. EV 4-7065, after 3 p.m.

4-ROOM DE LUXE, FORT AT Trent. Ground floor. Private entrance. Adults. $85. EV 2-4674.

UPPER 5-ROOM DUPLEX, FAIRfield. $75. Heat, hot water and gas stoves supplied. EV 2-6489.

3-ROOM SELF-CONTAINED SUITE on Quadra. Electric range, frig, nice garden. $75. EV 4-4476, EV 4-0438.

NEAR JUBILEE HOSPITAL IN smart block, one-bedroom suite. Redecorated. $80. Phone GR 4-1803.

2-BEDROOM SUITE NEAR VIC. High. Gas range, Oil-O-Matic heat, $57.50. EV 4-8636.

OPPOSITE BEACON HILL PARK. One room, stove and fridge. Canada Trust, EV 2-8111.

SELF-CONTAINED, 3-ROOM SUITE —Lower duplex, Fernwood and Johnson. Phone EV 5-9511.

1-BEDROOM SUITES WITH BATHS and gas stoves. $52. $60. Walking distance to town. EV 5-6018.

3-ROOM SUITE, 589 JOHN ST. $40. EV 4-6780.

UPPER DUPLEX, 3 BEDRMS. 1319 Gladstone. EV 3-5852.

3-ROOM SUITE, GROUND FLOOR, 1049 Redfern Street.

THREE-RM STE., PRIVATE BATH and stove. 3789 Quadra St.

3 ROOMS, IN TOWN, $65 MO. THE Canada Trust Co. EV 2-8111.

UPPER DUPLEX, FRIDGE AND stove. EV 6-1842. 2637 Fernwood.

2-BEDROOM SELF-CONTAINED suite. 1140 Pandora. EV 2-2868.

3-ROOM SUITE, HOT WATER, heat. $65. EV 4-2878.

2 ROOMS, SELF-CONTAINED. Willows. $45. EV 3-1905.

CLEAN 4-ROOM UPPER SUITE. $50 month. Apply Ste. 3, 140 Menzies.

3 ROOMS, GONZALES WATERfront. EV 4-4428.

2 BRIGHT ROOMS, CENTRAL, ground floor, $40. EV 2-2687.

3-ROOM SUITE, STOVE. $43 A month. EV 3-9904.

129 FLATS AND APTS. TO RENT UNFURNISHED

ST. CHARLES LODGE

QUIET, 1-BEDRM STE. NEW ELEC KIT. LR 13½x12'. AMPLE CLOSET SPACE. $77.50. ALSO LGE GROUND-FLOOR BACHELOR. MAHOGANY CABS. FP. TV HOOKUP. $72.50. AUTO LAUNDRY. PARKLIKE SURROUNDINGS. 1 BLK TO SHOPPING, BUS. 1005 ST. CHARLES.

STERLING COURT
OAK BAY
Suitable for families. New building. 2-bedroom apts. available now. Elec range and fridge. Automatic laundry. TV aerial and private patio. Close to bus and shopping. Call Brown Bros. Agencies, 1125 Blanshard St., or EV 5-8771 anytime.

MODERN 3-RM & BATH. ELEC stove and fridge, automatic ldry, oil heat. Carport. Ground floor. Vacant. $77.50 mo.
One and two-rm bachelor suites. Vacant. $35 and $43 mo. Elec stove. Walking distance. Phone EV 4-9305. Financial Survey Ltd.

UPPER DUPLEX
Large, 1 bedrm. Close to Government House. Close in. Not modern but with a great deal of charm. Set in a beautiful garden. Auto HW heating. FP. All found. $85. Phone EV 3-3151 till 7 p.m.

3396 DOUGLAS ST., PARKDALE Apts. Available Sept. 1. $52.50 including garage and oil kitchen range. Two-bedroom suite especially suited for family with school-age children. EV 4-3680 and EV 5-3922.

3-ROOM UPPER SUITE, $37.50 PER month. Apply 1118 Yates.

130 FLATS AND APTS. WANTED

HOMELESS AT 16 MONTHS. I WANT a home for my mummy and daddy. (Heated 4-room suite). EV 4-7434.

SMALL 1-BEDROOM SUITE, CADboro Bay district. GR 7-6696.

132 HOUSES TO RENT FURNISHED

MOST ATTRACTIVE 3-BEDROOM house, beautiful birch and knotty pine panelling. Patio, full basement, garage. Fine situation in Gordon Head area. Available Aug. 31 for 9 months. GR 7-2165.

THREE-ROOM SUITE. ONE LADY preferred. In popular Grandview Apartments. $50. 1425 Fernwood.

COLWOOD COURT — SPACIOUS bungalows, trailer park. GR 8-1823.

3 ROOMS, $80 PER MONTH. 322 John St., phone EV 4-1755.

4-ROOM SUITE, FURNISHED. 1029 North Park.

133 HOUSES TO RENT UNFURNISHED

$115. OFF OAK BAY AVE. Secluded, 2 twin-size bedrooms, extra heated bedroom or rumpus room in basement. L-shaped living-dining room. Fireplace. Electric cabinet kitchen. Drive-in garage. TV antenna. Automatic oil heat. Double plumbing. Beautiful lawns and garden. Available Sept. 15. Will lease. Mrs. Simpson, EV 2-4254. Rithet Consolidated Ltd.

MONTREAL TRUST COMPANY
1111 Government Street
EV 2-5135
OAK BAY
2650 LINCOLN RD.
For rent, unfurnished, in one of the very best residential districts. One-year lease required. The house is a nice, neat and tidy one-bedroom home. Full basement, drive-in garage, and oil furnace. Electric range and deep freeze included. Rent $85 per month.

1074 GOSPER CRESCENT, 3 BEDrooms, $115.
OAK BAY, Windsor Park area, duplex, 2 bedrooms, $75.
ESQUIMALT duplex, 3 bedrooms, heated, $170.
LUXURIOUS new home, furn or unfurn. sea view. Murray Drive. Adults only.
C. G. Heisterman & Co. Ltd., 1121 Blanshard Street. EV 3-4161.

WILSPENCER PLACE
New 2-bedroom de luxe duplex in the exclusive Rockland district. Full dining room, twin-size bedrooms, full basement. Rent $100. Available Sept. 1. Call E. J. Butler, EV 5-1232. Douglas Hawkes, 817 Fort St.

$72.50 — FAIRFIELD, 3-BEDROOM side-by-side duplex, hardwood floors, hot-water heating, garage. Convenient park, stores, schools and bus. C. N. Montague Co., EV 4-9318, EV 3-3967.

OAK BAY, DEWDNEY AVE. 3-BEDroom home, 1½ bathrooms; automatic oil heat; large garden with fruit trees, garage. Available in August. Rent $150. Phone EV 4-4723 after 6 p.m.

ESQUIMALT — DUNSMUIR Street. New side-by-side one-bedroom duplex. Oil heater, electric stove, frig, washing machine, carport. $68. EV 2-3350.

DUPLEX, NEAR JUBILEE. ONE bedroom, living room, dining room, large kit, range. Pembroke bath, drive-in garage. $80. Clarke & Wallace Realty Ltd. EV 5-8794, EV 2-6817.

3-ROOM LOG COTTAGE. SUIT older couple. Reasonable. Royal Oak. Phone after 5 p.m. or weekends. GR 9-2188.

MODERN 5-RM SxS DUPLEX. Auto oil heat. Close in Fairfield. Walking distance. Adults. $80. Ph. GR 9-3873.

240 WILDWOOD AVE., 6 ROOMS. Close to school and shopping centre. Ready to move in. $85. Phone EV 5-2596.

NEW DUPLEX, 2 BEDROOMS, full basement. Close to school, shopping centre and bus stop. $90. Ph. EV 2-4569, after 5 p.m.

OAK BAY AREA — 4-BEDROOM house, near schools. Oil heat. Available Sept. 1. Phone EV 4-0945 between 9 a.m. and 3 p.m.

3 BEDROOMS, QUIET LOCATION, close to schools and transporation. Available Sept. 1. $115 per mo. The Canada Trust Co., EV 2-8111.

SMALL COTTAGE, SOOKE DIStrict. Sea view. Suit elderly couple. $25 per month. EV 3-2480.

ATTRACTIVE 2-BEDROOM BUNgalow, near sea. Lovely garden. Adults. EV 4-6126.

DUPLEX, WALKING DISTANCE, Fort Street. Hot-water heat. $65. EV 2-1500.

IN EXCELLENT CONDITION, 5 large rooms, basement, $75. Adults only. EV 4-3653.

SIDE-BY-SIDE DUPLEX, 4 LARGE rooms, Esquimalt. Elec range, frig. $80. Immediate possession. EV 2-4317.

VACANT 3-BEDROOM HOUSE, near schools, buses; fruit and vegetables. $75. GR 9-3496.

DUPLEX, CLOSE TO TOWN, SEA, park and school; 2 bedrooms; oil heat; $75. EV 2-1166.

DE LUXE 2-BEDROOM PENThouse, heated, $90. EV 2-6952.

5-ROOM MODERN HOUSE, PAT Bay Highway. Phone GR 9-4550.

3-ROOM DUPLEX, 1028 RICHARDson Street. Adults $85. EV 2-6737.

HOUSE IN SIDNEY, PHONE ANY day before 3 p.m. GR 5-2309.

GORGE, 3 BEDROOMS, WASCANA St. $80. EV 5-1917.

DUPLEX, 4 ROOMS AND BATH, oil range, $55, 1 $48. GR 9-5049.

NEAR ST. JOSEPH'S, 4 ROOMS, redecorated. $46. EV 2-4274.

491 CONSTANCE, FRIDGE, OIL range. 1 bedroom. EV 3-4665.

DUPLEX, 2-BEDROOM, FAIRfield. $70. EV 5-2458.

134 HOUSES WANTED TO RENT

3-BEDROOM HOME REQUIRED by transferred manager. Prefer Oak Bay area, close to schools for two children. Will consider lease with option to purchase. Contact Mr. Mulholland, EV 3-7101; after 5, EV 3-1043.

3 OR 4-BEDROOM HOME REquired for family of four. Prefer Oak Bay area. Most interested in gardening and upkeep of property. EV 3-6023.

GOING TO EUROPE?
Business couple willing to look after home and pets in exchange for board. Contact Victoria Press, Box 1297.

3-4-BEDROOM UNFURNISHED home for adult family; with dry basement suitable for hobby workshop. Victoria Press, Box 1288.

URGENT — 2-BEDROOM UNFURnished house or apt. needed Aug. 25. Apply Victoria Press, Box 1285.

137 HALLS, STORES, OFFICES TO RENT

DOWNTOWN OFFICE RENTALS from $15 upwards. Heisterman & Co., 1121 Blanshard. EV 3-4161.

LARGE HALL FOR RENT. WILL cater weddings, etc. EV 2-3882.

The Daily Crossword Puzzle

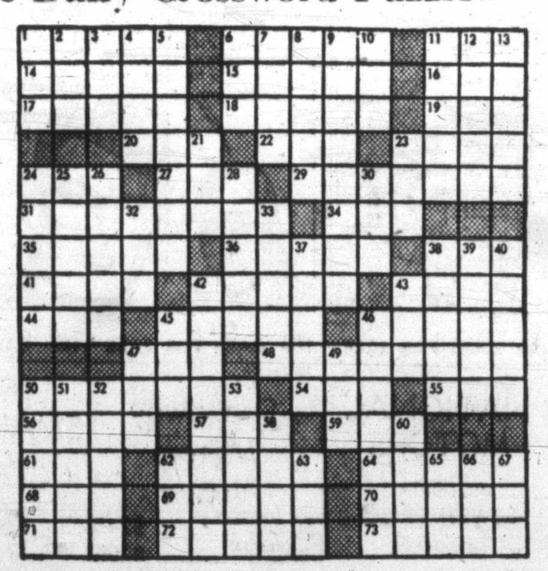

ACROSS
1. Plods through mire.
6. Class.
11. Skill.
14. Weird.
15. Anxious.
16. Expire.
17. River of England.
18. Figure of speech.
19. Yellow bugle.
20. As it stands (mus.).
22. Period of time.
23. Composition in verse.
24. Danish territorial division.
27. Heavy East Indian wood.
29. Takes into custody.
31. State of great distress (pl.).
34. Make lace edging.
35. Leaves out.
36. Cripples.
38. Snake.
41. River of Russia.
42. Yearned.
43. Widemouthed jug.
44. Compass point.
45. Kind of painting (pl.).
46. Winged.
47. Male offspring.
48. Bulwarks.
50. Touching.
54. Juice of plant.
55. Dawn goddess.
56. Tune.
57. Number.
59. Seine.
61. Color.
62. Swindles.
64. Arabian gazelle.
68. French for summer.
69. Bay window.
70. Russian coin.
71. Thing in law.
72. Nickname of 26th president.
73. Line of juncture (pl.).

DOWN
1. Place.
2. Celtic Neptune.
3. Native metal.
4. Traps.
5. Bird dog (pl.).
6. Obtain.
7. Unusual.
8. Greek market place.
9. Left.
10. Before.
11. Farewell.
12. Fasten securely.
13. Group pulling together (pl.).
21. Blackbird of cuckoo family.
23. Fondle.
24. Soap plant.
25. Imitates.
26. The banteng.
28. Frozen.
30. Ethiopian title.
32. Greek letter.
33. More rational.
37. Tablelands.
38. Cognizant of.
39. A bout.
40. Newspapers collectively.
42. Pierce with a pointed instrument.
43. Guido's high note.
45. Common (Haw.).
46. Comes into view.
47. As it stands (mus.).
49. Male.
50. Provide a supply of food.
51. Speak in public.
52. Baseball team (pl.).
53. Lukewarm.
58. Require.
60. Loyal.
62. Period.
63. Cunning.
65. Philippine tree.
66. Tree.
67. French plural article.

Answer to Previous Puzzle:

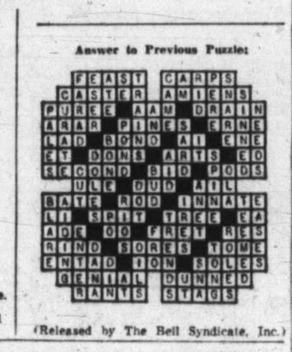

(Released by The Bell Syndicate, Inc.)

137 HALLS, STORES, OFFICES TO RENT

FOUR ONLY

Four stores available in the Colwood Plaza Shopping Centre, rentals from $80 per month. This Plaza is filling up fast and with the addition of a new extension to be completed in September, this will be the hub of the Colwood-Langford shopping area. For lease details phone Mr. Johnstone GR 7-1811, res. GR 7-2974. Morey & Johnstone, Shelbourne Plaza.

ONE ONLY

One unit available in the Shelbourne Plaza Shopping Centre. Lease details from Mr. Johnstone GR 7-1811 or res. GR 7-2974. Morey & Johnstone, Shelbourne Plaza.

OFFICE SPACE FOR RENT
228 sq. ft., 2nd floor, the new Canada Trust Bldg. in downtown financial district. Elevator service. Short block from highest city foot traffic count. Phone The Canada Trust Co., EV 2-8111, Mr. Brown or Mr. Marconi.

SUITE OF OFFICES AVAILABLE Sept. 1, 1960. $192 per month, 720 sq. ft. New building. Central location. 1st floor. Phone EV 5-7791.

NEEDING ROOMS FOR MEETings of various sizes? Also nice sunny office? Williams Bldg., 749 Broughton. EV 3-3569.

LARGE STORE FOR RENT AT 1320 Broad Street. Phone GR 9-1198 or EV 4-1843.

COUNTRY STORE, STOCK AT value. Near Sidney. $1,600. Ph. GR 5-2644.

SPACE 832 SQ. FT. IN NEW building, industrial-zoned area, office included. Rent $60. GR 7-2386.

138 MISCELLANEOUS TO RENT

FREEZERS TO RENT — SLEGG BROS., SHELBOURNE PLAZA AND AT SIDNEY. GR 7-6712 OR SIDNEY GR 5-1125.

CAMPING EQUIPMENT FOR rent. EV 3-2316.

139 WANTED TO RENT MISCELLANEOUS

WANTED TO RENT—DOUBLE OR triple-car garage. Ph. EV 3-6874.

141 MORTGAGE LOANS

WE PAY HIGHEST CASH PRICES FOR MORTGAGES AND AGREEMENTS

WE ALSO HAVE MONEY FOR NEW FIRST AND SECOND MORTGAGES. CURRENT INTEREST RATES. REPAYMENT TERMS, 1 TO 20 YEARS.

Contact
ERIC CHARMAN
General Manager
COMMONWEALTH MORTGAGE CORPORATION LTD.
SUITE 517—620 VIEW STREET
PHONE EV 5-5117

First Mortgage Funds

AVAILABLE WITHOUT BONUS
To build, buy, remodel, refinance new or older homes in Greater Victoria, Sidney, Langford, and surrounding areas. Borrowers' privilege to repay all or any portion at any time after first year without notice or bonus. Home owners, contractors or real estate agents. Phone EV 5-6022 or eves EV 5-7530.

Seymour E. Bushe & Sons,
Rm. 310, 612 View St., Victoria

NO BONUS NO DISCOUNTS

All Canadian company will arrange second mortgage up to $3,000. Insurance provided to meet payment when income is lost through sickness, accident or death at no additional cost to the borrower.
Phone CRESCENT FINANCE, 742 Yates St., EV 6-2407 Monday-Friday for prompt service.

MORTGAGE MONEY AVAILABLE. Funds on hand and immediately available for mortgage loans, quick decisions—repayment to suit. Current rate of interest. Consult our mortgage department. Mortgages and agreements purchased.
P. R. BROWN & SONS, LTD.
762 Fort St. Phone EV 5-3435

WE ARRANGE MORTGAGE INvestments just the way you want them, and supply payment schedules to both borrower and investor. We purchase 1st and 2nd mortgages and agreements for cash. Call John Blair Ltd. EV 5-3742.

22% DISCOUNT
First agreement for sale, value $5,000, payable $35 per month, interest 7½%. Will sell for $3,900. Phone S. Stephens, EV 3-7844, or Taylor Spittal Ltd., EV 4-9308.

WANTED TO PURCHASE
Agreements and 1st and 2nd mortgages. Cash waiting. Quick decisions.
A. BERNARD & CO. LTD.
629 Fort Street. EV 4-9335

PRIVATE MORTGAGE FUNDS available immediately large or small amounts. A. Bernard & Co. Ltd. 629 Fort Street. EV 4-9335.

SEE THE "CANADA LIFE MORTgage Man." John B. Shaver, phone EV 2-9444 (day or night).

FIND THE HOME YOU WANT AT THE PRICE YOU CAN AFFORD BY READING THE HOUSES FOR SALE ADS IN HOMES ADVERTISED.

142 WANTED TO BORROW

ATTENTION, INVESTORS
The following is a selection of the first mortgage investments that we have available. Here is your chance to put your idle dollars to work:
$2,000, repayable $30 per month, 5-year term, interest 7½%.
$2,100, repayable $30 per month, 5-year term, interest 8%.
$3,300, repayable $45 per month, 3 or 5-year term, interest 7½%.
$4,000, repayable $50 per month, 5-year term, interest 7½%.
We have many others ranging from $2,000 to $8,000. Credit investigations are completed in all applications before offering the investments.
Phone Mr. Charman, Commonwealth Mortgage Corporation. EV 5-5117 or EV 5-9613.

$15,000
1st mortgage on apartment building, 7 years old. Prevailing rates. This is a very good investment. C. Mallett, EV 2-2157 anytime. Western Homes Ltd.

145 BUSINESS OPPORTUNITIES

Independence For You With This Thriving Business

—DOWNTOWN LOCATION
BUSY STREET
NEWS, SOUVENIRS
CANDY, TOBACCO
TROUBLE-FREE OPERATION
RENT OR LEASE
EXCELLENT RETURNS
ILL HEALTH FORCES SALE
For further information see Fred Scherbaum at P. R. Brown & Sons Ltd., 762 Fort St. EV 5-3435.

DOWNTOWN STORES

Five rentals on Fort St. and at very reasonable rates, will show a return of approx 11% net. A stone's throw from Eaton's and the new, large parking lot. This is a very attractive investment and easy terms can be arranged.
W. I. Boorman, evenings EV 4-0434.
BOORMAN INVESTMENT CO. LTD.
611 Fort St. EV 3-7124

DUPLEX
$750 DOWN
5-rm. auto gas heated home situated near the newly planned Hillside shopping plaza. There are two self-contained 4-rm suites renting at $55. Full price only $8950
Including gas wall furnaces, gas ranges and auto hot water heaters. Mr. L. Yeo, EV 5-5998 evenings or EV 5-8794 anytime. Douglas Realty Ltd.

CAFE CITY CENTRE $3700

This smooth operating cafe seating approx. 52 and showing a continuous rise in business is being sold for the low figure of $3,700. Owner leaving country and will sell immediately. For further information call Gordon Marshall or Roy Smith, EV 2-2137.

FAIRFIELD

NEAR PARK AND WATERFRONT
Modern stucco 5-plex, each unit has LR with fireplace, hardwood floors, cabinet kitchens, 2 bedrooms, 5 separate basements and furnaces, 5 garages. This property is ideally situated, fully rented at modest rents. Absentee owner will consider mortgage or agreement as part payment.
Full price $39,500
EXCLUSIVE AGENTS
A. BERNARD & CO. LTD.
629 Fort St. EV 4-9335

REVENUE

BOWLING ALLEYS. A lovely set up with living quarters. Owner moving to Van. Price, with terms $55,000
LICENCED HOTEL, with rms. 80 kegs month. Owner retiring. Price cut to $87,000
Part cash, balance house or mtges. Roy Gill, EV 4-9305. Res. EV 4-3310.
FINANCIAL SURVEY LTD.

$1500 DOWN $1500

Plus your 1st mtge, equity in small property or A-S will buy you this dandy furnished six-suite apt block in a choice Fairfield location. Full price drastically reduced from $29,500 to $22,000. Will show 16% net on asking price with proper management. To view please call Allan McGillivray. Phone Res. EV 2-4879. BOORMAN INVESTMENT CO. LTD., 611 Fort St., EV 3-7124.

COFFEE BAR AND VARIETY store. Choice area. Dandy business for 2 people. Nice equipment. Clean stock. Living quarters may be had. Steady clientele. Full asking price $4,100, plus stock at invoice. Offers considered. Stan Hyland, EV 4-9335; res. EV 3-1234. Financial Survey Ltd.

REST HOME
This large home in Fairfield could be a good type of rest home. Is licensed for four rooms. Has two full bathrooms. Full basement. Hot-water oil heat. $1,000 will handle. K. Lowndes, GR 8-2151; K. Wright, EV 2-9409 or EV 2-9145. Victoria Realty Ltd.

TRIPLEX
HOME AND REVENUE. SOUND CONSTR. FULL BSMT. NEW AUTO OIL HEAT. SEP. METERS. CLOSE IN. $2,500 DOWN $13,500
MTGE AVAILABLE. Mr. Cyr. or Mr. Dickason. King Realty. EV 2-2131. eves. EV 3-6449.

145 BUSINESS OPPORTUNITIES

REVENUE PROPERTY 1147 FORT STREET

Comprising thru hall, large LR and DR with bay windows and fireplaces, 3-pce bath, extra large cabinet kitchen with pantry off. Smaller room off kitchen could be used for small bedroom or sun lounge. Separate entrance leading to upstairs suite with separate oil heat, 3-pce bath, large LR with fireplace, large BR and 1 smaller bedroom, nice kitchen. Three-quarter basement, oil heat, ample closets. Taxes $283 approx.

VALUABLE INVESTMENT LOCATION
ASKING PRICE $14,000
Low down payment will handle. Apply
THE CANADA PERMANENT TRUST COMPANY
714 Fort Street EV 4-8378

ANCHOR MARINA

LOCATED AT BEAUTIFUL COWICHAN BAY. Approximately 3½ miles off the Trans Canada Highway. ILLNESS AND OTHER CIRCUMSTANCES FORCE SALE. Please see this in operation this weekend. Restaurant; boat building works; tackle shop; living quarters, also extra suite. Over 1,000 ft. of wharfage. Boathouse; ships ways; 25 boats. Rental, charter and guide boats. ESSO-Imperial Oil dealer. Many other features too numerous to mention. This is your chance to get into the money-making marine business the easy way. Generous terms. Asking $45,000
Don't delay, contact R. E. Hills, EV 5-3435, res. EV 3-6918. P. R. BROWN & SONS LTD., 762 Fort Street, Victoria, B.C.

BARGAIN

ESQUIMALT REVENUE
4 self-contained suites in a building less than 20 years old. Complete with separate electric hot water, ranges and fridges; oil furnace, garages. Ideal for owner-occupier. The price has been drastically reduced for quick sale and will now give a return of better than 20% on equity. Full price with very good terms to good covenant $12,900
J. H. Ford Larry Wagner
EV 5-3411 Day or Night
KER & STEPHENSON LTD.

WORLD-FAMOUS DICTOGRAPH

District Franchises available in B.C. For as little as $1,500 you will receive merchandise for resale. Company Specialists will start and maintain you in a business with a very high income level. No Franchise Fee. This is a business proposition never before offered this way. The scope takes in every building in existence. Phone or write Mr. Lee, Suite 7, 2775 W. Broadway, Vancouver, RE 6-4571, for interview.

AUCTION ROOM

HERE IS AN OUTSTANDING OPPORTUNITY FOR AN EXPERIENCED AUCTIONEER. Excellent building with over 6,000 sq. ft. clear floor area—strategic location, ample office space, refreshment bar, caretaker's suite. Attractive terms to good covenant. Sorry, no phone information. Please see JIM GOLBY of Northwestern Securities of Victoria Ltd., 631 Yates Street.

4-STE. APT

Close in High Quadra area. Nice self-contained suites, OIL HW HEAT. LGE LOT ON QUADRA, 93x234. LEAVES ROOM FOR MORE BUILDING. Full price only $13,500, $3,700 down or try your dn paymt. J. LINDAL, EV 5-6751. V & S. Realty, Ltd.

CAFE BUYERS

Ideal for mother-daughter team. Small, clean, bright, easy to handle. Health forces sale here. Good money maker. Not many around as good as this. Price $3500
Terms may be possible. Phone H. BITTERMAN, Northwestern Securities of Victoria Ltd., EV 5-6741.

INVEST $500 - $2000

In an exciting venture with a wonderful opportunity for a substantial capital gain in the near future. All funds handled by a trust company. Write Victoria Press, Box 1282.

DANCING
Opportunity for younger couple to operate coffee bar with dancing facilities. Will take late model car or mortgage in trade for a $2,500 equity. Rent $55. EV 5-6267 between 5.30 and 7.30 p.m.

SNACK BAR, ALL EQUIPMENT and property on corner, with three rooms and bath. $15,000. Will take equity in home or mortgage. Phone GR 4-2108 or Brentwood Properties Ltd. GR 4-1452.

FOR LEASE
Home Oil Distributors has an excellent service station available in Victoria. For details please phone EV 5-9879 anytime.

WANTED — MALE OR FEMALE working or silent partner to invest $1,700 for half share in commercial boat. Fast returns. Phone Mr. Bell, after 5 p.m. at EV 4-4458.

VENDING MACHINES OPPORtunity. High profit item. Service twice a month. Full price $3,000. Some terms. Island Display, Phone EV 2-5723.

LICENCED HOTEL
Will trade $25,000 equity Vancouver apartment block on hotel or partnership. Victoria Press, Box 1278.

145 BUSINESS OPPORTUNITIES

NEW FULLY RENTED 15-SUITE APARTMENT

BUILT OF 1st-CLASS MATERIALS IN PRIME RENTAL LOCATION. GROSS INCOME $16,000.
Equipment includes G.E. colored stoves and fridges. Automatic laundry. Locker rooms. Oil hot-water heat. Carpeted hallways. Tiled bathrooms.
Built by one of Victoria's outstanding contractors, this property is being offered for sale at the very low price of $115,000
$65,000 20-year, 6¾% mortgage has been placed on this property.
For further details call Jack Mears, EV 5-7707 anytime.
Mears & Whyte
Oak Bay Realty Ltd.
2188 Oak Bay Avenue

APARTMENT BLOCK 5 SUITES FAIRFIELD BEACON HILL PARK

It is a pleasure to offer this immaculate property for sale. Only 11 years old and never a vacancy. Each suite has a large living room, dinette, 2 bedrooms, kitchen with elec range and fridge and a 4-pce bath. Front and rear entrances. Individual lockers. Hot water oil furnace. Sep 4-car garage. A short walk to park, the sea, shopping and transportation. This is an attractive investment showing 10% net on the full price of $38,000. Don't miss the opportunity. For further particulars call Mrs. Westman at EV 5-9765. Fairfield Realty.

BEAUTY SALON

Well-established hairdressing business showing excellent returns. Situated in a busy area. Priced for quick sale. Only $4000
Call Wally Wood. EV 5-6741. Northwestern Securities of Victoria Ltd.

147 EXCHANGE REAL ESTATE

TRADES! EXCHANGE!! SWAP!!!
PORTAGE INLET view property for 3 BEDROOMS, BSMT, in Metchosin, Westview, Gordon Head or Cadboro Bay up to $18,000. BOB PEEL, Northwestern Securities of Victoria Ltd. EV 5-6741.

"COUNTRY FOR CITY"
Six-acre farm near Sidney for your 3-bedroom home within 7-mile circle. TED CHARTRES, EV 5-6741 anytime. Northwestern Securities of Victoria Ltd.

NEW, 3 BEDROOMS. LITTLE down or car or property. EV 4-0157.

149 LISTINGS WANTED

PEMBERTON, HOLMES LTD.
Good family homes wanted in all school districts, 3 or more bedrooms preferred.
CALL LEN COOK
At EV 4-8126 anytime.

WANTED IMMEDIATELY FOR GENUINE CLIENTS. COMMERCIAL BLOCK containing stores or offices and suites, downtown or in good business rental area. Down payment from $15,000 to $30,000. For IMMEDIATE ACTION please call Mr. Agar, EV 5-3742, John Blair Ltd., 630 View St. SPECIALIZING IN BUSINESS AND REVENUE PROPERTIES.

LIST YOUR HOME WITH SAANICH Realty Ltd., 3943 Quadra St., for fast, courteous service. Phone GR 9-1195 and ask for Mr. Ditchburn.

150 HOUSES FOR SALE

MOREY & JOHNSTONE

SHELBOURNE PLAZA
EAST SIDE . . ,
. . . WEST SIDE
ALL AROUND THE TOWN
MRS. V. ROBERTS
HAS A
DIVERSIFIED SELECTION

4½% MTGE.
$46 per mo. inc taxes in the University area, no bsmt. O-O-Matic heat. 2 bedrooms and patio.

$54.00 MO. P.I.T.
Two bedrooms in Haultain area—10 years new. Full bsmt. $9,850.

WATER VIEW
On the Gorge, 3 bedrooms, O-O-Matic heat, family suite. Full price $12,900.

3 YEARS OLD
Glanford area. Spacious LR and DR. $2,000 down.
SERVICE — SAVINGS
SATISFACTION
GR 7-1811 MRS. V. ROBERTS, EV 2-1988

LAKE HILL
2 bedrooms and an extra in basement. Large kitchen and living room. New oil furnace and elec hot water heater—sundeck—next door to park. All this for only $10,500
with good terms. Ask for Terry Fortune, GR 7-1811 or res. GR 7-1229.

McCANDLESS REALTY
830 FORT PHONE EV 3-6111
NEAR DALLAS ROAD
Hard to Find
LITTLE GEM. Immaculate 4-rm, 2-bedroom, NO-STEP bungalow, nicely decorated inside and out. Nice living room, cabinet kitchen, utility. Very neat garden with separate garage. Half a block from Dallas Road. YOU CAN SEE THE SEAFRONT FROM YOUR PORCH. Ideal for couple. Cash of approx $5,100 to handle, bal at $50, 6%. A WARM, COMFORTABLE HOME FOR ONLY $7750
Exclusive Listing with Mrs. M. Ramsdale, EV 3-6111 or EV 4-3855.

COLONIAL

Here is a 7-ROOM COLONIAL BUNGALOW that will appeal to you. 3 bedrooms, family TV room, dining room and large living room, all on one floor. 1,550 SQ. FT. BASEMENT, drive-in garage and O-O-M heat. Well located on nice landscaped lot near BEACH, BUS AND SHOPPING CENTRE IN FAIRFIELD. Owner will accept best offer to $16,950 for fast sale. YOUR TERMS WILL PROBABLY HANDLE this outstanding home, so phone BILL HODGSON right away at EV 5-6741. Northwestern Securities of Victoria Ltd.

$500 DOWN
$5,500 FULL PRICE
Why pay rent when you can purchase a 5-room home on these terms? Wired for elec range, basement/ separate garage. For quick action call L. Wilkins at EV 3-9413 or EV 3-4960.
FRASER BISCOE
750 Pandora Ave.

BY OWNER—NEW SIDE-BY-SIDE duplex. Jubilee area, near hospital. Excellent bus service. Residential area. 4½ rooms each. Full basement, garages, oil heat. $18,500 full price and assume mortgage. EV 3-9089.

150 HOUSES FOR SALE

Mears & Whyte Oak Bay Realty

LTD. 2188 OAK BAY AVE.

OAK BAY
QUIET STREET
Stucco bungalow, 3 bedrooms, plus 2 basement rooms. New wiring, piping, Oil-O-Matic furnace. Cabinet kitchen. Very special at
$11,500.00

OAK BAY
HANDYMAN SPECIAL
Four bedrooms. Den with fireplace. Lovely secluded setting on two lots. An excellent home for modernization.
$8,500.00

OAK BAY
ST. PATRICK ST.
Four-bedroom semi-bungalow. Oil heat. Cabinet kitchen. Rumpus rooms. Large 6¾% mortgage.
Full Price $14,500.00

OAK BAY
BEACH DRIVE
Lovely 4-year-old 2-bedroom and den bungalow. Full basement. Two steps only to front door. A show place.
$20,750.00

OAK BAY
BACHELOR'S SPECIAL
Three rooms plus, fully modernized.
$7,750.00
EXCLUSIVE LISTINGS
R. Reynolds — J. Mears
EV 5-7707 ANY TIME

F. N. Cabeldu

1212 Broad Street EV 3-7174
Member Multiple Listing Service

EXCLUSIVE LISTING
1627 ELGIN (OAK BAY)
Five-room, stucco bungalow with 2 extra finished rooms in fully-lined basement, Oil-O-Matic heat. Nice garden with fruit trees. Asking price $14,000
Terms can be arranged.
Ask for Mr. Bennett, eves., EV 3-4313

OAK BAY SOUTH
Attractive five-room, white stucco, no-basement bungalow situated on a very quiet street; wired for stove, washer and dryer; brand new automatic gas furnace. Fenced garden, separate garage. This exclusive listing is an EXCELLENT BUY at price of $11,000
B. F. Gorely, EV 3-7174, or res., GR 7-6732

LANSDOWNE SLOPE
OAK BAY
Over 1,400 sq. ft. in this rancher, views of the Olympics. Large living room, dining room, kitchen with breakfast area, 3 large bedrooms, full basement with den, laundry room; automatic oil heat. Very attractively priced at only $17,950
B. J. Leverton, EV 3-7174; res., GR 7-2229

MODERN FAMILY HOME
OAK BAY NORTH
Very spacious, 5-bedroom rancher in excellent condition; large living room, separate dining room, den with fireplace, double plumbing, rumpus room, oil-fired hot-water heating. Bright kitchen with separate laundry room. Good terms. Full price $22,500
B. J. Leverton, EV 3-7174; res., GR 7-2229

ESQUIMALT
2-BEDROOM, FULL-BASEMENT HOME. FRUIT TREES. LOT 75X285, $1,000 down. Full price, terms $6300

FERNWOOD
2-bedroom stucco home, O-O-M heat, BSMT. Full price with terms $8800

FAIRFIELD
5-bedrm home, cab gas kitchen. Basement. FULL PRICE with terms $8900

NORTH OAK BAY
Near R.C. Church and school. 3-bedrm home with basement. Full price with terms $9500

JUBILEE
SOLID 9-room home, upstairs self-contained and rented. Full price with terms $11,000
Call Stan Page,
Office EV 3-9843 Res. EV 4-4347
FRASER BISCOE
750 Pandora

"AN ENGLISH GARDEN"

Surely you will feel as I, when you stand in this quaint little "English Garden" with the hard-packed earth walks between the flower beds. A delight to the eye; as a little bit of "Olde England" really comes to Victoria. Located in the WILLOWS DISTRICT of Oak Bay, this same garden features the GRANDEST little cottage imaginable. Two bedrooms, (13x13 and 10x10), a lovely large kitchen with ample dining space plus utility and a 13x17 ft. living room with Roman tile fireplace. Hardwood floors throughout. Call EV 5-6741, Northwestern Securities of Victoria Ltd. ASK FOR
BLAIRE PARKER

SWEEPING VIEW

Lovely 5-room stucco bungalow, only 2 years old with matching garage, sweeping sea view, plus a fine mother-in-law cottage, fully modern, on separate lot.
Full Price for Both Quality Properties Only $14,900.00
Dial Cliff Stretch at EV 5-6741 Northwestern Securities of Victoria Ltd.

MODERN 6 ROOMS AND SUITE. Admirable for in-laws or income. Close to golf course, Gorge waters and park; 3 years old. Substantial mortgage paid by suite, balance small and easy for your own modern bungalow. Information as close as your phone, $16,300. Call W. Bailey, EV 2-8117 or eves. EV 3-3085. Newstead Realty, 1320 Blanshard.

BRAND NEW 3 BEDROOMS
In city, full basement, drive-in garage, mahogany cabinets, IOI-O-Matic heat, nice location. Ready in 1 week. By builder. EV 5-4187.

NEW 2-BEDROOM HOME, IMmediate occupancy. City. $9,600. Terms. GR 7-1496.

150 HOUSES FOR SALE

FRANK A. MARTIN

Agencies Ltd.
1114 BLANSHARD STREET
READ THIS!
BUILD NHA
WHY?
1. LOW, LOW DOWN PAYMENTS —IN MANY CASES YOUR LOT IS ALL YOU NEED!
2. GUARANTEED TOP-QUALITY WORKMANSHIP.
3. 3-MONTH OCCUPANCY.
4. Do part of the work yourself.
5. 1-YEAR UNCONDITIONAL GUARANTEE.
6. FULL ARRANGEMENTS OF YOUR NHA LOAN MADE BY US.
7. Contract prices? The most economical in town for QUALITY work.
8. Numerous plans available.

SO
Before you build, COMPARE. Let us show you some of the fine homes we have built and talk to our many satisfied home owners!
Information and Estimates Are Absolutely Free!
Please call Len Wardle, GR 7-3348; Lew Moilliet, GR 9-2630; office EV 5-8704

Treed Seclusion

Lake frontage means accessibility for fishing, boating and swimming. House consists of 2 BRs, extra large living rm, panelled walls and raised-hearth fireplace. Big bright kitchen with eating area. Being sacrificed for the ridiculously low price of $8500
with low down payment. Please contact K. Kerr, EV 4-2045, office EV 5-8704.

Lovely 2-BR Home

REDUCED $1000
This white-siding home with nicely landscaped garden is a real bargain. Both bedrms are good size, living rm with fireplace and W-W carpet, cab elec kitchen with nook. Full basement, laundry tubs, oil heat, space for rec room. Terms at $9950
Call Ed Thomas, GR 7-6882, office EV 5-8704

$300

DOWN on this lovely white stucco bungalow and it's yours to move into in one week. Low taxes. Fenced backyard. Large dinette, 2 or 3 bedrooms, attached garage, close to all services. Full price only $8375
This is your chance of a lifetime, so don't delay calling Bob Heath at EV 5-8704 or evenings EV 5-5550.

OPEN

2 to 5, 7 to 9
SAT., AUG. 20
Cyril Close and Rockland Ave.
SEE
For yourself. The BUY of the year. The builder says SELL. Modern and EXPENSIVE FEATURES are what you will appreciate, such as ceiling-high divider fireplace, mahogany walls, built-in valances, knotty pine cabinets, 2 bathrooms plus one roughed-in in the basement. This 3-bedroom HOME is situated on a large corner lot with south-eastern exposure, and again we urge you to come and have a look. Priced at $22,800
On terms.
For information call Len Wardle, res. GR 7-3348 or Larry Rands, res. EV 2-8980; or Lew Moilliet, GR 9-2630; office EV 5-8704.

1200 SQ. FT.

Attractive white cedar siding bungalow, 2 bedrooms, LR with fireplace, picture window. Good view. Lge kit with dining area. Sundeck on carport. Full daylight bsmt. New wiring, plumbing, oil furnace. Floors sanded, interior decorating. Two brick planters. Close to schools and shopping. Immediate occupancy. Full price $12,000
$2,000 down. Call C. Sinden at EV 3-0335; office EV 5-8704.

FAIRFIELD

3 BR and BSMT SUITE
8 YEARS OLD
This is one of the finest three-bedroom homes with a basement suite that you can find. Featuring thru hall, large living room with fireplace, dining room, cabinet kitchen, 4-pc bath, three good bedrooms. Full bsmt, oil heat, double garage. Suite consists of large LR with coved plastered ceiling, fir floors, large cabinet kitchen, thru hall, large bedroom, full bath. Both up and down have private front and back entrances. Besides the suite there is a good basement area. Full price only $18,700
To view call Brian Lawless at EV 2-6223; office EV 5-8704.

JUST

The home with revenue or for your mother and father, 6-yr-old stucco, modern bungalow of approx. 1,250 sq. ft. with the loveliest high view you can get in the area plus a large 100'x142' lot, consisting of 2 large bedrms, LR, DR, bath — many extras. A complete large 1-bedrm suite, LR, fireplace, bath, kitchen and dining area—modern, sep entrance. This lovely property is going to be sold at once for asking price of $15,750
Try your down payment and a balance can be arranged to suit. Don't wait—call now. This is a hot bargain. Contact J. Mann at EV 5-3857, office EV 5-8704, to view.

GARDNER Agencies Ltd.

319 SCOLLARD BLDG.
Country Atmosphere
Cosy Home
These folks need a 3-bedroom, full-basement home and want to sell or trade their own 4-yearold, 2-bedroom bungalow. There is a living room with raised hearth fireplace, convenient cabinet kitchen, cedar siding exterior; and .36 acre of land. Try your offer at $7900
Ian Rendle, days, EV 5-1448; eves., GR 7-3291.
"Personalized, Courteous Service"

JOHNSTON'S

ESTABLISHED 1903
1306 BROAD STREET EV 5-2471
(OFFICES, VANC. & VICTORIA)
Adjoining Supermarket
Older, full-basement, 3-bedroom home on a ½-acre lot. Full price $10,000
Dar Garside, EV 5-2471; res., EV 5-0227

CLOSE TO
VETERANS' HOSPITAL
Five-room bungalow that would delight any housewife; oak firs, Pembroke bathrm, full basement, oil heat. And a beautiful garden with lawns and young fruit. A bargain at $12,000
Call J. Pearson, eves., EV 2-9737
Island Investment Co. Ltd.
EV 4-7146

OAK BAY
SxS DUPLEX
You can have space for your family and revenue as well! You should see the accommodation and value offered here. Drive by Eastdowne, note the choice location. 7 rooms for owner. Fully automatic. Terms available. Asking $24,500. Please phone for appointment to view. EV 5-2451. Swinerton, Stewart Clark Ltd.

BY OWNER—LANGFORD. 4 YEARS old, 3 bedrooms, living room, kitchen, $900 down. Full price $9,650. 2849 Knotty Pine Rd.

HARRY FOSTER LTD.

Opposite "The Bay"
1732 DOUGLAS ST. EV 2-2101

VIEW ROYAL 1 ACRE

$2250 DN. — $85 MO.

The wonderful 6½% mortgage makes the terms on this smart YEAR-OLD bungalow BETTER THAN NHA. There are sea views, sun deck, full cement basement, Oil-O-Matic heat. Interested? Call Art Yells at once for full particulars and appointments to view. EV 2-2101; res. EV 3-5039.

DUPLEX
SIDE-BY-SIDE
NHA Built—7 Years

CHOICE OAK BAY AVENUE LOCATION. Each side of this attractive stucco duplex is completely self-contained and comprises 5 generous rooms. There is large living room with fireplace, dining room, neat cabinet kitchen (wired), 2 bedrooms and 4-pc bath. Laundry facilities in basement. Each side has individual automatic oil heating. Absolutely no low down payment considered. $9,900 NHA 5% mortgage may be assumed if desired. Properly and reasonably priced at $21,500

Exclusive with Herb Hodgson, EV 2-2101, res. GR 9-2114

GORGE-BURNSIDE
5 LARGE ROOMS
BASEMENT
$1000 DOWN

A really well-built home in excellent condition. All rooms are extra large. Basement with nearly-new piped furnace. Large lot all fenced. Owner will carry balance like cheap rent, $65 monthly. Do not delay too long. Immediate possession can be given.

Please contact Stan Hinde, EV 2-2101 or EV 2-5790

LET'S TRADE
NEW 3 BEDROOMS
BASEMENT—O-O-M

Have you some cash plus a lot, car, mortgage, etc? The builder of this excellent home may take your trade! Cathedral entrance to very attractive floor plan featuring large living-dining room, kitchen with nook space. Full high basement with O-O-M heating. Situated on a nice high lot in Saanich. Full price $13,500

Call Herb Hodgson, EV 2-2101, res. GR 9-2114

OAK BAY SACRIFICE

Modern, well-constructed, 2-BR bungalow in highly desirable area. Close to university, shopping centres and schools. All rooms are bright and spacious. 2 large extra rooms in fully lined basement. Oak floors, oil heat, patio, nicely landscaped. Requires $6,500 cash to handle at bargain price of only $14,650

EXCLUSIVE with PAT DELANEY, EV 2-2101, res. EV 2-4956

"UNIVERSITY"
NO STEPS

17' living room with fireplace, dining room opening onto CEMENT PATIO. 2 large bedrooms. Thru hall. Cab elec kitchen. Pembroke bathroom. Excellent garden lot with high tree background. O-O-M heat. Separate and double garage. Good terms. Full price $12,000

Call Art Yells, EV 2-2101; res. EV 3-5039.

REDUCED
NOW $8500

SEE THIS at 914 SHIRLEY. Owner has purchased a smaller home and MUST SELL. Your down payment will be considered. This is a 2-bedroom, no-basement, stucco bungalow in ideal location. Vacant and ready for occupancy. For appointment to view call Robert Mitchell, EV 3-4473.

WATERFRONT

Here is a rare opportunity to own two small homes and over 1½ acres of secluded waterfrontage on Patricia Bay. The houses (or main house and guest cottage) are set well in from Towner Park Road, affording natural park-like privacy or room for further development. A good pressure water system also makes extensive gardening possible and there are several bearing fruit trees. Truly a wonderful chance for one or even two families to "escape." Attractive terms are offered on the full price of $13,750

With good paper or revenue property considered as part payment. Please call Jim Golby of Northwestern Securities Ltd., EV 5-6741.

NEW 3-BEDROOM, DESIGNED for fourth. Consider trade of good property or car as down payment. Reasonable. 4147 Interurban. Phone EV 4-0157.

KER & STEPHENSON LIMITED

EV 5-3411 Day or Night
909 Government Street

COSY COMFORTABLE CUTE

Small home for Mom and Dad right near the beach and right at shopping. Bus stop just around the corner. Small yard but large enough for garden, but very little lawn to cut. It has full cement basement with new oil furnace and complete with copper tank and piping. Oh, yes, it also has 2 bedrooms and only 10 years old. Priced for quick sale $10,900

Larry Wagner — J. H. Ford
EV 5-3411 anytime

979 CLOVERDALE

Smart cedar siding bungalow, 5 rms, 2 bedrms, full basement drive-in garage, oil heat, lovely garden, Duroid roof. Low taxes. On sewer. Close to bus, stores, schools. $11,750
On terms.

OR

45 LINDEN

English Tudor type, no steps, fine family home 3 bedrms, family dining room. Full basement, auto oil hot water heating, oak floors, low taxes, close to town, bus, stores, sea, schools. $17,500
On terms.

EV 5-3411 J. Vallance GR 7-1917

CEDAR HILL

Owner has bought in the country and must sell this well kept modern home. Excellent spacious plan having 3 bedrooms, combined living-dining room, cabinet kitchen with utility off, full cement basement with space for playroom. Well located on large lot close to all services and schools. Full price $14,950

Call Mr. Hamilton EV 5-3411

COLONIAL (2 Storey)
$16,500

1440 Fairfield—an elegant 4-bedrm home, basement, oil HW furnace.

Mr. Nichols, EV 5-3411

A-1
LOOKS
LOCATION
WORKMANSHIP

3 bedrooms, double plumbing, new, 1,500 square feet. Let us show you this exceptional family home. Full price $24,000

J. H. Ford — Larry Wagner
EV 5-3411 Day or Night

UPLANDS

Exceptionally well-built 4-year-old insulated bungalow with distant sea view. Surrounded by lovely homes and gardens. Spacious entrance, large living room, guest dining room, modern kitchen, nook and utility room. Two nice bedrms with large closets and tiled bathrm. ALSO panelled bedroom, 2-pce bathroom, beautiful rumpus room with fireplace, and workshop on lower floor. No. 1 oak floors, automatic oil heat; double garage. Top condition inside and out. Owner transferred. $28,750
Terms.

EV 3-6536 E. J. Fait EV 5-3411

$29,900
2065-2075 NEIL ST.
OAK BAY

DE LUXE DUPLEX. Each with 2 bedrooms, an LR 13x22, oak floors, elec range, basement, oil furnace, rumpus or 3rd bedroom. Mtge $15,600 5%. To inspect phone Mr. Nichols or Mr. Speed, EV 5-3411 anytime.

ACTION

MODERN SIX-ROOM RANCHER Price $14,400. Terms as low as $1,500 down. Owner must leave this attractive home, three bedrooms, through hall, living room, dining room (L-shape), kitchen with utility and storage, and a four-piece bathroom. Well planned with no steps and a carport, on a level lot in a cul-de-sac in high Gorge. Built 3 years. Terms may be varied to suit, $1,500 to $3,700 down. A really good, low looking home.

F. Marconi, EV 2-8111
After hours EV 4-6625

CANADA TRUST

OAK BAY SOUTH
OPEN FOR INSPECTION

This new 6-room shake and siding bungalow commands a spectacular view of the sea and mountains. Well landscaped and easily kept grounds with patio, sundeck, garden lighting and many other extras. Owner moving east next week and will consider reasonable cash offer or very easy terms can be arranged to reliable buyer. See it anytime at 606 Inglewood Terrace, off Beach Drive near Newport.

COSY HOME IN OAK BAY NEAR bus, shops, schools, and a short walk to the sea; 4 nice rooms and full basement. Be warm this winter with oil hot-water heat. Cash price $8,850, or terms. EV 4-9827, anytime. S. Hargrave, Realtor.

Winning Contract

By HOWARD SCHENKEN and RICHARD L. FREY

A cardinal rule of bidding warns that you should never re-bid the same values. This is especially important in the case of a pre-emptive. You should have told your story with your first bid; thereafter, it is up to partner to decide the final course of action.

Vul: Both

NORTH
♠ 10 5 3
♡ A Q 10 9
♢ A K Q 10 4
♣ 2

WEST
♠ K Q J 9 7 6 4
♡ 8
♢ 6
♣ K 9 4 3

EAST (D)
♠ A 8 2
♡ 7 4
♢ J 9 2
♣ A J 10 7 5

SOUTH
♠ —
♡ K J 6 5 3 2
♢ 8 7 5 3
♣ Q 8 6

The bidding:

East	South	West	North
Pass	Pass	3 ♠	Dbl.
4 ♠	5 ♡	5 ♠	6 ♡
Dbl.	All Pass		

Opening lead: ♠ K

Failure to observe this rule can be costly in different ways.

West's three spade bid was the correct choice. His hand appeared to be worth about seven tricks with spades as trumps and with East having passed initially it was quite likely that the opponents had the better of the cards. In fact, everything about the auction was fine until West bid five spades.

North would have been only too happy to pass five hearts. But the fact that West considered his hand worth a five spade bid made it almost certain that South would turn up without a spade. If this were true, then very likely the only loser North-South had would be North's singleton in clubs and the gamble appeared to be very much worthwhile. (On freak hands of this kind, it often pays to bid a doubtful slam because of the likelihood that the opponents cannot afford to let you play it and will sacrifice by bidding a slam of their own.)

Perhaps East should not have doubled since he could not count on his ace of spades for a defensive trick. But he couldn't be sure who was saving and he assumed that West would hold an outside trick that would set the contract.

However, the slam was cold. South ruffed the spade lead, drew trumps, cashed his good diamonds and conceded only one club trick at the end.

(Released by Associated Newspapers)

Northwestern
SECURITIES OF VICTORIA LTD.
631 YATES AT BROAD EV 5-6741

We Trade Homes

"OPEN HOUSE"
1686 KENMORE
Gordon Head
SAT., AUG. 20, 2-8 P.M.

New split level, 3 or 4 bedrooms. Trade your older home, lot or even money! 1,120 sq. ft. O-O-M heat, drive-in garage. See this with NORM HYDE on Saturday. Asking $14,500

"OPEN HOUSE"
1248 UNION RD.
SAT., AUG. 20, 2-8 p.m.

Rain or shine, don't miss this immaculate Colonial home, high and dry, minutes to bus; 2 or 3 bedrooms, large living room, dinette; full lined basement, O-O-M. Pretty as a picture, inside and out. Asking $13,900
With terms to suit. I'll be looking for you! FRANK RICHARDSON, EV 5-6741 day or night.

"OPEN HOUSE"
1310 FRANKLIN TER.
SAT., 2-5 and 7-9 p.m.

A BEAUTIFULLY TREED AVE. JUST OFF MOSS ST.

TUDOR

3 bedrms, 2 bathrms, oil heat, full bsmt. Owner leaving for Europe. Must be sold including furniture. Present your offer to MRS. SIMPSON, EV 5-6741 or EV 5-5542.

"OPEN HOUSE"
1536 CLAWTHORPE
(Between Hillside and Cedar Hill Road)
SAT., AUG. 20
2-5 and 7-9

Calling all honeymoon couples. Whether you are starting your honeymoon or retiring after a honeymoon lasting 40 or more years, this lovely chic Bijou cottage is your Eldorado. Three bedrooms—yes I mean three bedrooms—living room, kitchen and utility. No steps. Price includes kitchen range. REDUCED PRICE $7950
WITH $2,500 DOWN AND $60 PER MONTH. OTHER TERMS AVAILABLE ON CONSULTATION.
This is a personal invitation to you to visit my open house.
ERIC A. MACFADYEN
EV 5-6741. 24-hr. Service

"OPEN HOUSE"
571 BAXTER ST.
SAT., 2-5 P.M.

Attractive 3-bedroom N.H.A. built home. 5¼% mortgage. Landscaped. 32' finished recreation room. Many extra features. You can buy no better at price $13,900
DON BACON in attendance EV 5-6741.

"HORSE LOVERS"

I have 5 beautiful horses for sale along with this 20-acre, clear title farm. House, barn and buildings in top condition. This type farm is hard to beat in this district. Do phone me immediately re your down payment and appointment to view and be the first with your written offer on this. End price is $30,000
There is also a beautiful view from the farm yard of the mountains and sea. Please phone H. BITTERMAN at EV 5-6741.

"TUDOR HOME"

Not many around as beautiful as this, and certainly only the odd one for sale. Large 2.15 acre lot with many beautiful well kept fruit trees. Picture this clean, well-kept home, on city's edge, white in color, with its large, wide, green, beautifully kept lawn. House has oil hot water heat, large living room with large fireplace, 3 bedrooms, den with fireplace, and many extras in the home. Oh yes, has large good-size dining room with lovely view. Along with the beautiful yard are many lovely ornamental trees; shrubs, and flowers, almond and walnut trees. Fine water or sprinkler system for entire yard. If this should be a bit too much property we can subdivide this smaller for you and price of this rich looking, picturesque well-built and charming home is $21,000
Property is clear title so please phone me re your down payment. Phone H. BITTERMAN, EV 5-6741. If you are sincerely interested in a home like this situated in the wholesome, desired, Gordon Head district please phone me immediately as this home shall certainly sell quickly.

"THEY WON'T STRETCH"

So, if you have outgrown your present home, let me show you this modern 4-bedroom home, all on one floor. Large family kitchen plus very good dining room. Rec. room in basement for the kids. Plus fireplace. Quiet part of OAK BAY. Very good value at $18,250
Call S. SPAVEN now at EV 5-6741.

"TRADE" EXCHANGE SWAP

PORTAGE INLET. View property for 3 BEDRMS. BSMT. in Metchosin, Westview, Gordon Head or Cadboro Bay, up to $18,000. Call BOB PEEL, EV 5-6741.

"SOMETHING DIFFERENT"

This lovely Tudor home in charming setting in desirable Fairfield. High location. Leaded windows look out over secluded back garden, with fruit trees. Large and gracious living room with fireplace. Guest-size dining room, roomy family kitchen. Three bedrooms. A truly charming family home. Full price $18,000
Call VERA PIPES, EV 5-6741
If no answer at EV 5-2559.

"TAKE TIME TO BE HAPPY"

You can be happy in this modern well constructed home that is 4 years old. 2 cheerful bedrooms, 15x18 living room, fireplace. Very large kitchen and breakfast nook. Plumbed and wired. 4-pce vanity bathroom. Full basement with finished rumpus room and sleeping room. De luxe hot water heat. Quiet location in Oak Bay, just off Willows Beach. Call S. SPAVEN now EV 5-6741, or EV 4-7013. Full price only $15,800

Northwestern
SECURITIES OF VICTORIA LTD.
631 YATES AT BROAD EV 5-6741

"NEW"
1100 Sq. Ft. Home

Equipped with all new furniture and fixtures, high cement basement, large living room, family-size kitchen, complete with everything. Offered for sale for only $13,000
Call now STAN ROZYLO, Ph. EV 5-6741 or EV 4-6104 anytime.

"WATERFRONT DUPLEX"

See this spacious home with revenue on the Gorge waters. 1,400 sq. ft. of spacious living for the owner, with automatic oil heating and boat wharfage. The $70 per month steady rental of the suite makes the payments extremely easy. The full price is only $12,900
With easy terms. Call PAT MURPHY now, EV 5-6741 or EV 5-6984.

"SELKIRK WATERS"

Smart is the only way to describe this cosy 5-room bungalow. Cathedral-style windows, no steps, 2 high pitched gables facing street. Wrought iron railings around patio, facing west, off 11x11 dining room. Full-size kitchen, tile sink, plus large breakfast nook. 4-piece bathroom. 2 very nice bedrooms, hardwood throughout. Full basement with rumpus room and bar. Imitation fireplace, shuffle board. Plus extra bedroom. Oil HA heat. Large living room with quaint fireplace. Low heating costs. Good garden with trees and shrubs. A very smart home—something you will be proud to own. Full price only $11,975
Call S. SPAVEN now at EV 5-6741 or EV 4-7013.

"OAK BAY JUNCTION"

Smart 5-room bungalow very convenient to city bus and shopping. Good-size living and dining room, brick fireplace, thru hall, 2 large bedrooms, extra room in basement. Various fruit trees and greenhouse. A 50/50 chance you can buy this on your terms $10,500
TED CHARTRES, EV 5-6741.

"FAMILY HOME"

3 bedrooms, separate dining room, large living room, full cement basement. Auto oil heat. This home is located on a very quiet street, just off Finlayson between Cook and Quadra. Close to schools and transportation. Most of all, very comfortable famiyl living. Asking price only $10,000
Call STAN ROZYLO, EV 5-6741 or EV 4-6104 anytime.

"DON'T LET" "YOUR WIFE"

See the dream kitchen in this modernized duplex in Fairfield, near town, unless you intend to buy, because if you do the little lady will not take "No" for an answer. DON BACON, EV 5-6741. Price $9700

"RICHMOND"

This is it! Situated on Richmond Rd. near Jubilee Hospital and Veterans' Hospital. On transportation and close to shops. This 2-bedroom bungalow is ideal for a retired couple or young couple featuring 2 bedrooms, large living room with fireplace, good-size kitchen and utility; all this on a lovely lot. Full price $9600
$2,500 down, balance at $65 per month. Call PAT MURPHY, EV 5-6986 or EV 5-6741.

"$600 DOWN" ESQUIMALT

This solid family home has an electric cabinet kitchen, dining room, 2 bedrooms and a full cement basement with rec room and drive-in garage. The O-O-M heating unit and the electric hot-water tank are NEW. The lot is fenced in and there are trees in the front and in the rear of the house. This is a bargain at the full price of $9000
with easy terms. To view this property please call H. HEGEN at EV 5-6741 anytime.

"HOLLYWOOD PARK"

3-bedroom home, full basement, on secluded lot yet is very close to bus, school and shopping centre. Ideal family home for only $1,950 down. Full price $8950
Dial E. VESTRUP at EV 5-6741

"HURRY FOR THIS" $700 DOWN

Sparkling, stucco, 3-bedroom bungalow, loads of space. One year old, 3-mile circle. Call TED CHARTRES anytime at EV 5-6741.

"COSY BUNGALOW"

20-foot living room, fireplace, 2 large bedrooms, nice kitchen and utility. Drive-in garage. On bus line. Close to shops and schools. Just $8900
Call DORIS ADAMS, EV 5-6741 or GR 8-3294.

"DUPLEX"

4 DOWN and 3 UP. Part basement and furnace. Full price $7700
Generous terms. Call S. SPAVEN at EV 5-6741 or EV 4-7013.

"CLOSE TO SEA"

Cosy older cottage in Cadboro Bay. 4 rooms. Sick widow must sell fast. This will not last $7500
FRED BERGMAN, EV 5-6741.

"$750 DOWN" CLEAR TITLE

Charming Fairfield cottage near sea, shops, bus service. To preferred covenant only $750 down and excellent terms. MODERN HEATING, no steps.
AKSEL PETERSEN or VIC WILLIAMS.

"$500 DOWN" ESQUIMALT

Full basement home. New Oil-O-Matic heat. 2 bedrooms. Full price $8500
AKSEL PETERSEN or VIC WILLIAMS EV 5-6741.

Northwestern
SECURITIES OF VICTORIA LTD.
631 YATES AT BROAD, EV 5-6741

"$750 DOWN"
3 Bedrooms

This bungalow has the most beautiful interior and is in lovely condition throughout. Taxes less than $100. Steps to Beacon Hill Park. Only $75 a month. Full price $6950
Please call TED GRAVES, EV 5-6741 or EV 3-1912.

"COMFORTABLE 5-ROOM HOUSE"

Near Oak Bay border. 3 bedrooms, living room with fire place, elec kitchen with dining area (oil range included), utility room. Renovated from top to bottom. No steps. Near bus stop, etc. Immediate possession. Only $1,200 down $6600
Phone HARRY HOBSON at EV 5-6741.

"CAFE BUYERS"

Ideal for mother, daughter team. Small clean, bright, easy to handle. Health forces sale here. Good money maker. Not many around as good as this. Price $3500
Terms may be possible. Phone H. BITTERMAN, EV 5-6741.

P. R. BROWN
& Sons Ltd. — Est. 1900
762 Fort St. EV 5-3435

WATERFRONT
GOOD BEACH
OAK BAY

Large, older home with auto oil heat, located on secluded lot totalling 120'x140'; landscaped, lovely view, sheltered boy. Terms. Price $20,000
Phone R. E. Hills, EV 5-3435; res., EV 3-6918

SNAP

4½-ROOM BUNGALOW
HIGH LOCATION — LOT 50x120
ON BUS LINE — OIL FURNACE
Good garage, tool shed and workshop; lovely grounds. Price reduced $2,000 for quick sale. Now only $5500
Contact R. E. Hills, EV 5-3435; res., EV 3-6918

GLADSTONE AVE.

Three-room, stucco bungalow with basement. Easy terms $5000
Call R. E. Hills, EV 5-3435; res., EV 3-6918

GORGE
3172 EARL GREY

Gleaming white siding bungalow of 4½ rooms. Full basement, knotty pine rumpus room, separate garage. Oil range included. A real good buy at $9500
Phone R. E. Hills, EV 5-3435; res. EV 3-6918.

FAIRFIELD

2-bedroom bungalow, large LR, modern elec kitchen, utility, auto oil heat. This roomy home has been completely remodeled, close to all conveniences. Would make ideal retirement home. Full price $8500
Call Basil Fraser, EV 5-3435; res. EV 5-1137.

WHITTOME'S
Established 1898

New, modern home. Sea view. Should be seen by couple who can pay for elegance and quality. Gordon Schenck, EV 2-4255 anytime.

HANDYMAN'S SPECIAL

4 rooms and utility. Good Gorge location. Needs some repair. Rented at present for $57 per. month. For quick sale only $3750
On easy terms. Call Elmer Bryan, EV 2-4255, res. EV 4-4771.

OLDE ENGLAND

4½-rm bungalow. Character type LR and beamed ceilings, large attractive fireplace (heatilator), 2 spacious BRs. Shuttered windows. Large secluded lot. Carport. Taxes ONLY $114 net. In the University School area. If you want something "different" see this with Guy Meuffels, EV 2-4255, res. EV 2-7829. Should sell easily and fast for ONLY $2,500 down and $8,500 asking price.

SAVE SAVE SAVE

A real bargain in this 4-rm plus, nearly-new bungalow. Thru-hall plan, spacious living room, big kitchen and bright dining area. Two good-size bedrooms. Pembroke bath. Full high basement, drive-in garage. Very good district, close to Jubilee Hospital and excellent bus service. It does need redecorating, but going at a bargain price because of this. Asking $2,250 down and price $10,750
Mr. Drew, EV 2-4255, res. EV 3-4980.
J. H. WHITTOME & CO. LTD.
1218 Broad Street
EV 2-4255 anytime
Member Multiple Listing Service

FAIRFIELD
$1000 DOWN
MUST BE SOLD

Charming two-bedroom home; living room, modern cabinet kitchen, dinette, sunporch, full basement; oil conversion. Quiet street near school. THIS IS A REAL BARGAIN WITH ONLY $1,000 DOWN. OWNERS SAY MUST BE SOLD THIS WEEK. BARGAIN PRICE $9550
ERIC A. MACFADYEN
Northwestern Securities of Victoria Ltd., EV 5-6741, 24 hours' service.

OIL-O-MATIC
2 OR 3 BEDROOMS

This fine Oil-O-Matically heated bungalow offers a thru hall, living room with fireplace, two bedrooms, electric cabinet kitchen (unique in design). There is a full basement with extra finished bed-sitting room, a new package Oil-O-Matic furnace, and drive-in garage. Price only $10,450
Phone EV 4-8126, J. B. Law, GR 9-3251
Pemberton, Holmes, Ltd.

EVERYTHING YOU HAVE dreamed of owning. Beautiful home, 4 bedrooms, large electric kitchen, dining room, living room with fireplace, and rumpus room. Double plumbing. Oil heat. Surrounded by lawns, shrubs, flowers and a large variety of fruit trees. Greenhouse, barn, pony and corral. All this on 2 acres in Gordon Head. 5 minutes from school, on bus route. Further particulars, GR 7-2332.

$650 DOWN, $40 A MONTH. Handyman's special at Langford. Small, nearly completed home, 220 wiring, plumbing. On 6/10 acre. Only $4,500. Lee Hallberg, eves. EV 3-8510. King Realty, EV 2-2131.

FOR HOMES IN COLWOOD, Langford, see Grant & Jenkins, your local agents. Phone GR 8-1729

PEMBERTON HOLMES, Ltd.
ESTABLISHED 1887
1002 GOVERNMENT EV 4-8126

OPEN HOUSE
2815 AUSTIN
Fri., 19th, 7-9 p.m.
Sat., 20th, 2-5 p.m.

See this dandy two-bedroom home, spotless inside, lovely living room with fireplace and wall-to-wall carpeting, cabinet electric kitchen with dining area, four-piece Pembroke bath, full cement basement with oil hot-water heating and drive-in garage. Owner leaving for England and all contents of this home are for sale. Priced to sell at (clear title) $10,900
For prior information please call EV 4-8126 and ask for JOHN MOLYARD
EXCLUSIVE

GORDON HEAD
SECLUSION
SEA VIEWS

Designed with an essentially feminine accent, yet with a strong male appeal too, this home is unique—one of the loveliest you will find anywhere. 2, 3 or 4 BRs are there, or a delightful den, according to your choice. The compact kitchen has built-in G.E. range and oven. The fully decorated bsmt (if you can call it that) is as much a part of this exquisite home as is the main floor. The features of this home are beyond the compass of advertising. Seen by appointment only. Asking $26,500
Mr. Simpson, EV 4-8126; Res. EV 5-7369

CLOSE IN

NEAR ST. JOSEPH'S HOSPITAL A family home of 3 BRs, large LR and kitchen (oil range included). Basement with drive-in garage and auto coal stoker. This home is close to everything and must be sold soon. Low down payment to asking price of $7200
EV 4-8126, Mr. Atkinson, EV 3-8864

SCHOOL WILL
REOPEN SOON AND HERE ON
OAK BAY BORDER

is an ideal modern home for a young family. No busy roads to cross, and only yards from a splendid school. See the picture in our window. Easy terms too, only $3,000 down will handle with easonable payments.

FULL PRICE $12,700

Phone me right away; this will move fast. EV 4-8126, Len Cook, EV 2-7777

PRETTY AS A PICTURE

With its background of stately oaks, rockeries, lawns, and flowers. High situation with VIEW. Delightful, modern 2-BR bungalow, interesting fireplace divides living and dining areas. Utility room off convenient kitchen. Basement, oil heat. Garage. Protected PATIO at rear. PRICE $14,000
EV 4-8126, Mrs. McLean, EV 4-6867

NEW & DIFFERENT
INSIDE THE SIX-MILE CIRCLE OF TOWN

This most attractive bungalow with established grounds, is in a rural setting away from the traffic in a quiet area. Large living room, raised hearth fireplace, spacious dining room; three bedrooms, vanity bathroom; all quality oak floors. Large kitchen, wired. Full cement basement, toilet and laundry tubs. Hot-air oil pkge furnace. Basement garage. Lot 98x184 with established garden. $5,000 down handles.

FULL PRICE ONLY $15,900

W. Woodley, EV 4-8126; Res. EV 4-3916.

HIGH QUADRA
DRIVE BY
3208-10 WICKLOW

Duplex, $170 monthly. Two 4½ plus utility. Two basements. Meters and own heating. Can be handled for $5,000 cash. Full price only $16,950
For further particulars call JACK BROWN, EVES. EV 4-4976.

See Our Windows
Over 30 properties shown complete with prices and details.

Saanich Realty
LTD.
3943C Quadra St., at Lake Hill

OPEN HOUSE
3107 QUADRA ST.
SAT., AUG. 20, 2-8 P.M.

A good family home with housekeeping room for some revenue. Leaving 3 bedrooms for owner. Reasonably priced at $13,500
Come in and see this with Mrs. Allen, GR 9-1511 for preview calls on this fine home.

VERY HANDY TO SCHOOLS
Is this very fine home in lovely treed surroundings. 2 bedrooms plus well finished room in basement. Large LR with FP. DR, large elec kitchen, tiled bathroom, secluded patio, oil heat in FC bsmt. Well landscaped grounds. This charming home is worth seeing. Reasonably priced at $13,200
Please call Mr. Ditchburn, GR 9-1195 Res. EV 2-0834.

$500 DOWN
We have several good homes with this low down payment from $5,000 to $7,000. Call Mrs. Allen, GR 9-1511 while they last.

THE ROYAL TRUST CO.

$1200 DOWN

Older stucco five-room bungalow with hot water heating system, wired for electric range. Needs a little maintenance work—ideal for someone who is handy with tools. Price $6800
Evenings EV 6-1036.

UPLANDS

Charming white cedar shake Dutch Colonial home, situated on the top of Lansdowne Road. Consisting of a through hall, large living room, guest-size dining room, modern mahogany cabinet kitchen, 2-pce washroom, den or extra bedroom on main floor. Three bedrooms and 4-pce bathroom up. Full basement, oil hot-water heating; attached garage. This home is in excellent condition inside and out. Lovely garden. Lot 100'x250'. Price only $27,500
A. E. Coles, evenings EV 2-8752
1205 Government Street EV 3-4126

OPEN HOUSE WEEKEND
2-5 P.M.
By owner. Well kept, 1 year new, cathedral entrance, 3 bedrooms, large kitchen, mahogany cabinets, vanity bath. Wrought iron stairway to basement. Nicely landscaped. View. Below owner's cost. $13,900. Priced for immediate sale due to transfer. Must sell this week. GR 9-1554.

NEAR JUBILEE, VACANT. 2336 Howard, 3-BR, newly decorated, fenced lot. Includes automatic hot water, oil circulating and elec stove, TV aerial. $9,300 with $3,400 mtge. P.I.T. $51 per mo at 5¼%. Carry bal with low DP $25 per mo. Ph. EV 4-2836.

TOWN & COUNTRY
HOMES LTD.
851 PANDORA AVE. EV 2-7276

CADBORO BAY
5 ROOMS

Close to shopping centre and beach this 9-year-old stucco bungalow is well planned with 19'x13' LIVING ROOM, SEP DINING ROOM, ELECTRIC CABINET KITCHEN, 2 BEDROOMS (16'x11'), 4-pc Pembroke bath. Full basement with OIL PKG UNIT and drive-in garage. EXCELLENT VALUE. Your down payment and the balance as rent on direct agreement. Don't miss it at $11,100
To view, call Mr. Ludlow, EV 2-7276 or EV 3-5101

MOVE IN
Today

3-bedroom, full-basement home, 1 yr old. Owner transferred on short notice. Good-size LR with fireplace and built-in book shelves. Electric cabinet kitchen with large dining area and lots of cupboards. 4-pc vanity bath, cird fixtures. Master bedroom has double cupboards. Extra high basement with Oil-O-Matic heating, laundry tubs, electric hot water tank and plumbed for automatic. Attached carport. Completely landscaped, on dead-end street. $11,500 6% mortgage. Monthly payments $89 including taxes. Full price $14,500
All down payments considered. Exclusive, Howard Blake, EV 2-7276, res. EV 2-6719.

WATERFRONT
SANDY BEACH
ONE YEAR OLD

This beautiful home has 1,340 sq. ft and the most elaborate view of any home in Victoria. The living room is 20x15 with fireplace and wood-panelled wall above, picture windows and built-in valiances. Kitchen 11x14 with built-in Thermador oven, garburator, lazy susan. Very modern separate dining room 16x12. Two good-sized bedrooms with large cupboards. Open stairwell to basement, which has a rec room, 22x15, with fireplace and large bedroom, Oil-O-Matic heating. Plumbed for Bendix. Double stucco garage. Cement steps down to one of Victoria's finest beaches. Home is vacant and completely decorated inside and out. Full price $23,500
Contact Harold Ware,
Office, EV 2-7276
Res., EV 2-1461

NEW DUPLEX

Positively the smartest, best-designed, most spacious and best built on the market! Two spacious bedrooms each side. VANITY baths, super smart cabinet kitchens have pass-through to dinette. De luxe fireplaces. Full basements suitable for rec rooms. Drive-in garages with Berry doors. AND THE PRICE IS ONLY $22,500
with $5,000 down! MR. SIMPSON, EV 2-0274, res. GR 8-2222.

DICKIE & SHAVER
REALTY LTD
833 Fort St. EV 2-4312, EV 5-4334

OAK BAY
PRESTIGE AND
PRIVACY

(4½ yrs.) ALL THE HARD WORK IS DONE. Lovely larger contemporary bungalow with a hall plan that insures maximum privacy. Long EXPANSE of living, dining room, gleaming kitchen has wide dining area, 3 good bedrooms with oak floors. Full high basement, OIL-O-MATIC HEAT, DRIVE-IN GARAGE. About $5,000 cash to handle. Payments around $100. IF YOU'RE ON YOUR WAY UP, THIS IS FOR YOU. Call Wess Dickie, EV 2-4312; eves. EV 3-3640.

250' WATERFRONT
(ON ARDMORE DRIVE)

Sheltered beach for play, and cove anchorage for boat docking. Most beautiful water views from windows of charming 3-BR rustic bungalow. 3 sets of plumbing. Huge living room and stone fireplace. House built U-shaped surrounding patio with barbecue. O-O-M heating, compact electric kitchen, family-size dining room. This cannot be equalled for value, beauty and location. Asking only (terms) $25,000
Call Mr. Baird, EV 2-4312; eves. EV 4-0483.

SPLIT LEVEL

A home of distinction on level treed lot, in fine secluded residential area. 4 bedrooms in this lovely 7-room home only 1 year old. Double plumbing. Has all the modern features of today including counter-top range and wall oven. Excellent workmanship. Asking only $19,400
(Terms)
Call Mr. Baird, EV 2-4312, Eves. EV 4-0483.

VICTORIA
Realty Ltd.
1115 Douglas EV 2-9145

OPEN HOUSE
UPPER OAK BAY
3496 CARDIFF
AT AVONDALE
FRI. & SAT.
2-5 — 7-9 P.M.

Spacious 4-bedrm home. Family rm. 3 bathrms. All electric kitchen. French louvred mahogany doors. Patio. A gracious home for gracious living. $17,000 1st mortgage available. V. Wilson, EV 2-9145 or eves. EV 5-0471.

$1000
Could Handle

Clean, neat, cosy 2-bedroom stucco home plus suite. Full basement. Oil heat. On sewer. Close to shopping centre and bus line. Fenced grounds. Please phone W. Heal, EV 4-5177 or EV 2-9145.

DREAM
REALIZED IN THIS PRETTY RED AND WHITE BUNGALOW
DRIVE BY
BUT PLEASE MAKE APPOINTMENT VIEW
600 KILDEW RD.

Sooke highway just past Colwood corner. OVER 1 ACRE PARKLANDS. 6-room home, full basement, double garage. Very low taxes. Bus at door. Shopping centre and schools close by. FOR REAL VALUE you will have to see this. CALL MRS. SIMPSON today. EV 5-5542 or at Northwestern Securities of Victoria Ltd. EV 5-6741.

FOR $690
DOWN

We will build you, on a sewered lot, close in, an up-to-date NHA house, 1,100 sq ft or bigger. Includes legal fees, permits, connections, etc. Not a penny extra cost. SAMPLE HOUSE FOR YOUR INSPECTION. For details phone Kasani Construction Co. Ltd., EV 5-5614.

LOVELY 3-BEDROOM HOME, COMplete with an upstairs playroom in a quiet, residential district. Low taxes. Close to the beach, park, shopping centre and schools. Oil-O-matic heat. Must be seen to be appreciated. Full price $19,500. Owner evenings, EV 4-8721.

NEW SIDE-BY-SIDE DUPLEX AT Glen Lake. Close to public and junior-senior high school, stores, in new subdivision. $2,000 down, balance at $110 per month. Full price $14,000. GR 8-3152.

WESTERN
HOMES LTD.
611 YATES ST.

FAIRFIELD SUBDIVISION

Drive along St. Charles to Earle Place. See our sign. Excellent location for almost any design home. N.H.A. approved lots with planning assistance and help in procuring loans. Right close to Fairfield's most convenient shopping plaza. Phone George Clark, res. EV 2-3453.

OPEN HOUSE
AUG. 20, 2-4 P.M.
157 SIMS AVENUE

New 3-bedroom, NHA home, situated near high schools and elementary schools, landscaped front and back; on sewer. Consisting of reception and through hall plan, guest clothes closet; L-shaped living room and dining room 15'6"x21'6", long oak in floors, open fireplace; living room and master bedroom, stucco valiance boards, double clothes closet, 4-piece Pembroke bath, 2 medicine cupboards, pedestal basin, towel rack; smart cabinet kitchen, wired for range, coffee bar, lazy susan cupboard, broom closet, stainless steel sink; open stairwell to basement, iron wrought railings and gate. McClary Oil-O-Matic furnace, double element glass-lined hot-water tank 10-year guarantee, laundry trays; drive-in garage, 35' long, 9' opening on overhead doors. NHA mortgage $11,230.20 at 6%. Priced at $13,950
$2,720 down. Please call Cliff Green, GR 8-3759.

$1,000 DOWN
NHA–6%
3 BEDROOMS
BASEMENT

Possession Sept. 1. High Gorge with view of Sooke hills. See this 1½-year-old, stucco bungalow now, it's good. $108 month includes taxes. Full price $13,950
Courtesy to agents.
Mr. Evans, EV 2-2157, EV 5-5533

VALUE

YES VALUE FOR YOU IN THIS LOVELY 5-ROOM STUCCO BUNGALOW. NOTE THESE OUTSTANDING FEATURES:

1. Large living room, oak floor and fireplace.
2. Spacious cabinet kitchen, that's a dream, wired for range, nice dining area.
3. Beautiful sun room, approximately 12x20 that will double as a 3rd bedroom.
4. 2 full-size bedrooms, good closets.
5. Pembroke - style bathroom, nicely finished with tile, etc.
6. Full cement basement, laundry tubs, new package O-O-Matic heating, drive-in garage.
7. All this on a large well-landscaped lot.
8. 2-mile circle, close to schools, shops and buses.
9. You must hurry for this, the owners have a new business and must move.
10. Priced well below market value with easy terms. Full price $10,500

Please call Roy McGillivray, EV 2-2157 or EV 5-0887.

DUPLEX
$250 DOWN
HANDYMAN'S SPECIAL

Price $5250, $60 Month
C. Mallett, EV 2-2157 anytime.

Ten Mile Point
Must Be Sold
Make an Offer
1400 Sq Ft, 7 Rooms
1½ Acres, 3 Yrs Old

No reasonable offer on price or terms will be refused. Will accept clear title home in trade up to $14,000. See this now, parklike setting, close to beach. Asking $21,950
with $5,000 down. Don't be bashful. C. Mallett, EV 2-2157 anytime.

CLARKE & WALLACE

Realty Ltd. Member M.L.B.
620 Broughton EV 3-8794

$500 DOWN

FAIRFIELD near hospital, 4-bedrm bungalow (could be 5). Neat and clean. Low taxes. Total price only $8500
Phone A. V. Waite EV 5-8794, EV 3-1573.

OPEN HOUSE
576 ST. PATRICK
FRI., 7-9 P.M.
SAT., 2-5 P.M.

This FOUR-BEDROOM with separate dining room, full basement, oil heat, is well worth your inspection. Smart kitchen, pretty tiled bathroom, redecorated throughout. On nice lot with fruit trees. ½ block to the SEA. DON'T MISS SEEING THIS!
Call Mrs. Wallace EV 5-8794; GR 9-1427.

FAIRFIELD

Living room with fireplace, DR, kitchen and entrance hall to 3 large bedrooms up. Full basement, HA furnace. Fuel for all winter and oil range included. Price $7950
$1,500 down, $75 month on A.S. Home in good condition, near all conveniences. Consider offers. C. Ness, EV 5-8794, EV 5-2791.

COUNTRY LIVING
CLOSE IN

Nice, 2-bedroom, 15-year-old, stucco home on 1 acre of choice view land. Fruit trees and vegetable garden. Low down payment. Extra low taxes. Close to bus and stores. Could be made into 2 nice lots. Furniture included also at the low price of $9500
D. Bavington EV 3-8178, EV 5-8794.

FINANCIAL SURVEY LTD.
1324 Government St. EV 4-9305

UNIVERSITY AREA

A very desirable well planned 5-rm. stucco bungalow situated in this very popular Mt. Tolmie area. Thru hall, 5 spacious rms., full basement, package oil heating. This home is approximately 5 years old and an excellent buy at $12,950
M. Braithwaite, EV 4-9305. Res. EV 2-7645.

SEMI-SECLUSION

If you are looking for a 3-bedrm home on a nicely-treed lot in a high location, do not fail to see this well-located property, close to all conveniences. Full price $15,000
Neil Fraser, EV 4-9305

LANSDOWNE

Excellently-planned, 3-bedrm home offering every facility for the professional man's family. Large recreation room, two-car garage. Do not fail to see this quality home, priced at $30,000
Neil Fraser, EV 4-9305

HIGH ROCKLAND

Spacious duplex or could be 12-rm gracious family home, oil hot water heat. Over ½ acre of secluded grounds. Upstairs suite furnished with valuable hand made laminated furniture, all silver, china and carpet included in the low price of $21,500
Or could be bought without furniture at $16,300. Excellent terms.
C. H. Holland Real Estate
620 View, EV 5-0824. Res. EV 4-7659

OAK BAY
Near boathouse. Very secluded shady lane. Tudor-style home, 3 bedrooms, LR, DR, full basement, oil heat. Asking offers on $12,500. Another Tudor home, diamond panes, really immaculate; 50 x 180 lot; few minutes village; asking $14,250. Dial EV 5-6741, F. Richardson, Northwestern Securities of Victoria Ltd.

BY OWNER—3-BEDROOM HOME, 6 years. Large living room, electric cabinet kitchen with large nook, 4-piece Pembroke bath. Basement and nice grounds. Close to schools, bus and store across the street. Low down payment. Can be seen anytime. 4036 Carey Road or phone GR 9-4937.

150 HOUSES FOR SALE

RANDALL'S LTD.

1720 GONZALES AVE.

SEE OUR SIGN. Delightful 7-room new home. Contemporary design. Unquestionable location. Sea view. Really a buy on today's market. Courtesy to agents with clients. Open evenings, Monday to Friday.

PROSPECT LAKE
½ ACRE

Nice cedar shake bungalow with living room, two bedrooms, Pembroke bathroom, large cabinet kitchen, basement with piped furnace and new pressure water system. Full price only $5950
Try your down payment and hurry.

GLANFORD
6 ROOMS

Nearly new stucco bungalow, large living room with fireplace, thru hall, dinette, oak floors throughout, 3 lovely bedrooms, Pembroke bathroom, cabinet electric kitchen. Full basement, package oil furnace, plumbed for automatic washer. Drive-in garage. Nice 60' landscaped lot. This is a bargain at $11,900
With large mortgage, only $88 principal, interest and taxes.
On two above call Mr. Sudbury, GR 9-1906

CITY—BURNSIDE
$91 PER MO. P.I.T.

Lovely new bungalow, 3 bedrooms, large living room with dining area. Spacious modern electric kitchen, vanity bathroom, thru hall, oak floors throughout. Oil heating. Carport. $2,500 handles. Price $13,900

MOUNT VIEW
3 BEDROOMS

$950 down buys lovely siding bungalow. Smart kitchen with range, living room with dinette space, nice bathroom and utility. Cottage at rear for children or visitors. Close to Mount View High and Elementary Schools. Spick and span throughout. Bal around $65 per month. Price $7350
On two above, Call Mr. Davis. Eves. EV 4-8614

1309 Douglas Street Phone EV 4-8109

A. BERNARD
& CO. LTD.
629 Fort Street EV 4-9335

OPEN HOUSE
1540 ROCKLAND
Friday 19th
2-4 p.m. — 7-9 p.m.

One of the most modern new homes in Victoria. Large LR with fireplace, den, 3 bedrooms and 4-pc and 2-pc bath. Kitchen with nook. G.E. wall oven, range, dishwasher. Must be seen. Price $31,500
Call B. J. Merchant, EV 4-9335; eves. EV 5-2108.

UP AND DOWN
DUPLEX

Owing to sickness this duplex must be sold. Close to stores, schools and transportation. For quick sale at low down payment. Price $8950
Call Mr. Clare Belcher, EV 4-9335 eves. EV 2-2848.

LOW DOWN PAYMENT
MUST SELL

Well-built 4-room bungalow with LR 24x16, electric cabinet kitchen, oil heat. Owner leaving for U.S.A. Priced for quick sale and low down payment $8500
Please call Mr. Clare Belcher, EV 4-9335; eves EV 2-2848.

CADBORO BAY
ATTRACTIVE HOME
3 Bedrooms

A well-built and attractive stucco home of 1,200 sq. ft. on a larger-than-average lot, located near school, shops and beach; oak floors throughout, insulated; full basement, auto oil heating. Combination LR and DR, corner fireplace, bright cabinet kitchen with dining nook, thru hall, 3 nice bedrms, one quite large, smart bathrm. A 5½% mortgage with reasonable monthly payments. Price $15,900
Please call Mr. Francis, EV 4-9335; res. GR 9-4810

ISLAND HOMES
2510 DOUGLAS ST. EV 6-2996

OPEN HOUSE
HIGH GORGE
2866 INLET AVE.
FRI. 7-9, SAT. 2-5
JUST COMPLETED
NEW 1,200 SQ. FT.
ONLY $13,250

FIRST TIME OFFERED FOR SALE. This is the most value-packed 3-bedrm home in Victoria today. Located on a lovely lot surrounded by hedge and trees. Cathedral entrance to spacious mahogany panelled living, dining and fireplace. 5-star electric kitchen. Three lovely bedrooms, one completely panelled in mahogany, 4-pce vanity bath. Full basement, drive-in garage and Oil-O-Matic heat. Indeed an exceptional buy with excellent terms. Don't hesitate, come and see for yourself. Mr. D. Munro and Mr. J. Moore in attendance. EV 6-2996.

$250 DOWN
3 BEDROOMS

Hurry for this real bargain with lots of space, ideal for large family, completely rewired for electric range, copper piping. Lovely lot with fruit trees. Excellent city location. Low monthly payments. Full price only $6500
T. Mullen, EV 6-2996 anytime.

INVESTMENT
BARGAIN

Up-and-down legal duplex in a valuable location, close to city centre. Sound construction and modernized with copper piping, new automatic oil furnace, new wiring with separate meters. Steady tenants at $65 per month each. Very little maintenance. Outstanding value at $9,250. Phone MAURICE N. SMITH, EV 5-6741, anytime. Northwestern Securities of Victoria Ltd.

OWNER MOVING TO STATES makes this 1½-year-old de luxe home available, in an excellent area close to all facilities. This may be the home you are looking for. To view call Ralph McMurdo or Gordon Anthony, Northwestern Securities of Victoria Ltd., EV 5-6741.

$500 DOWN, $75 MONTH? You might be lucky! Large rooms, 2 bedrms, LR, DR, electric kitchen, bsmt. Good fenced lot. Try your offer. F. Richardson, EV 5-6741 anytime, Northwestern Securities of Victoria Ltd.

HOUSE AND LOT. HOUSE TO BE torn down. 4154 Carey Rd. $500 or offer. EV 5-6472.

150 HOUSES FOR SALE

BOORMAN
INVESTMENT CO. LTD.
611 FORT STREET EV 3-7124

CITY — GORGE
ESTATE SALE
$1500 DOWN

This five-rm older style bsmt bungalow built on the through-hall plan is offered for quick sale. The owners will carry the balance at $60 per month including interest. Taxes $118 net. Price $7500
Stan Cornish. Res. EV 3-5878.

TRY THIS

1. High, treed location.
2. Three bedrooms.
3. Oil heat.
4. Wired for range (range included).
5. Full bsmt with garage.

Your low down payt may handle. Full price $8950
Call Mr. James. EV 3-7124; Res EV 2-6787.

RANCHER
LOVELY
AREA

This home and garden will appeal to the discriminating buyer. Lovely LR with FP. Guest DR. 2 bedrms, elec kit, oil HW heat, also 2-room cottage could be in-law ste. Terms. Price $11,800
R. F. Harris, Eves. GR 7-2998.

EXCLUSIVE
OIL HW HEAT

Situated in the Hillside area this modern shake bungalow features: Thru hall, large LR, adequate DR, 3 bedrms, 4-pce bathroom (colored fixtures), and utility room. ¾ basement with large playroom plus 2-pce washroom. Large double garage with workbench and many electrical outlets. This home is very suitable for tradesman working from his own establishment. Price $11,950
For appointment to view call Stan Cornish, EV 3-7124, Res. EV 3-5878.

ROCKLAND
CHARMER

Are you looking for a lovely older family home with four bedrms, den, lge LR and DR, and lge mod elec kitchen with eating area? If so do not fail to see this home. Added features include HW oil heat, built-in buffet, auto washer and dryer and exhaust fan above electric range in kitchen—all of which are included. This home is nicely decorated and a real buy with $5,000 down. Full price $14,500
To view please call Allan McGillivray, EV 2-4879, or Geo. Haney, EV 2-2388.

KING REALTY
Weiler Bldg.
609 Broughton EV 2-2131

VACANT
2 BEDROOMS

MUST BE SOLD BY SEPT. 1. Has large LR with attractive FP, basement oil heat, secluded garden on quiet street. Mod down payment. Balance as rent $10,500
Bel Shragge, eves. EV 2-8802

REVENUE OR
FAMILY HOME

Substantial and imposing residence presently rented as U/D duplex. In very good condition and enjoying excellent location. Admirably suited for large family. Mod DP will handle. Full price $19,600
Mr. L. Jenkins, GR 7-1127.

FAIRFIELD HOME

Picturesque, cosy. Fruit trees, flowers, window boxes, oil heat. Suit couple. at $10,400
Les MacArthur, eves. EV 6-4854.

DUPLEX
$1500 DOWN

Has 1-BR suite and a 2-BR suite; freshly-painted in and out, copper plumbing, heavy duty wiring, sep meters, pkged oil heat in bsmt. Good rental area in nice district. Gross revenue $130. Balance as rent. A real buy at $10,500
Bel Shragge, eves. EV 2-8802

CLOSE IN

Dignified family residence, fully modernized and offering the seclusion rarely found in town houses. Large, bright rooms. Attractive setting. All in perfect order. Terms $29,000
L. Jenkins, eves. GR 7-1127.

STOP

In front of 1237 Bewdley. Yes, it is different inside and out. A stately home here for someone. Please call me, for I'll be proud to show this one.
George Dickason. EV 3-0449.

READ THIS
PLEASE

New house—3 BRs. Full basement. Oil heat, large lot. Only $10,500. That's right! Only $10,500
George Dickason EV 3-0449

C.N.Montague
CO. LTD.
1026 Blanshard at Fort. EV 4-9318

OAK BAY
$2000 DWN - $80 MTH

Stucco—4 bedrooms, Oil-O-Matic heat (nearly new). Full basement. A good family home for $10,700
Mr. Betts, EV 4-9318, EV 3-2998.

RIGHT DOWN-
TOWN

Close to everything. Quiet street, nice lot. Lovely 2-bedroom home, good-size comfortable living room, spacious kitchen, bsmt, concealed stairway to attic if more room required. A good home for a reasonable price $7000
Low down payment would be considered. Geo. Pethard. EV 4-9318, res. EV 3-1206.

HAGAR'S
OAK BAY
EXCLUSIVE
Secluded Bungalow

3 BEDROOMS—HOT WATER HEAT
One of those hard-to-come-by secluded 6-room rambling Tudor bungalows, situated close to Windsor Park, and just four blocks to the sea. Consisting of a secluded garden and lawns both front and back. An attractive Tudor with rustic finish. Main through hall, den with fireplace; large living room 18x22 with fireplace and windows overlooking the garden, three bedrooms, 4-piece bathroom, cabinet kitchen, oak floors, hot water heat, separate garage and small studio or workshop. Full price $12,950
C. Carpenter, EV 4-0531; eves. GR 7-1628.
Hagar & Swayne Ltd., 614 Yates St.

$800 DOWN

New, 3 bedrooms, at 3150 Balfour. Open Sunday. Phone GR 7-6512.

FOR RENT OR SALE: PARTLY furnished older type 5-room bungalow. Opposite park. Close to shopping centre. Leaving Victoria. Call EV 4-3365 between 1 and 6 p.m.

NEW HOMES
Three 3-bedroom homes. Must be sold. Immediate occupancy. Your offer just could be accepted. Phone GR 7-3503, GR 9-6716 after 5.

OLDER HOME, FULLY FURnished, James Bay area. Full price $9,200, $4,200 down. 131 Croft St. EV 2-5773.

BY BUILDER—562 TAIT, NEW 3-br. Approx. $1,000 down. EV 4-6895.

BYRON PRICE
1314 Quadra Street

NHA MORTGAGES
No Salary Restrictions

$435 DOWN
BRAND NEW

Lot and new split-level home	$13,635
N.H.A. mortgage (Net)	12,000
Down payment	1,635
Or with second mortgage	1,200
DOWN PAYMENT	$ 435

We can arrange to have this beautiful 1,147 sq. ft. custom split-level home built for you on this most desirable lot in the High Quadra area. This home has a large living room, dining room, bathroom, garage and basement; only one lot available and it is on sewer. First come, first served.
Contact Ross Hartnell, EV 5-2458 anytime.

OAK BAY PROPER

A spacious home off Oak Bay Avenue completely renovated inside and out. Entrance hall with toilet leads to a spacious and sunny living room with fireplace and wall-to-wall carpet. Two large bedrms, 4-pc bathroom, kitchen with utility and breakfast area, pantry and separate dining room encircles a through hall. Upstairs features two good bedrooms suitable for young children, guests or relatives living-in. The house has been completely rewired and new plumbing and Oil-O-Matic hot-air furnace installed during the last year. Carport from back lane. Fenced. Fully landscaped garden. Asking price $15,500
Terms can be arranged.

$9500
EXCLUSIVE

Close to all city facilities and schools, on sewer, large attractive older home with 4 large bedrooms, large cabinet kitchen, pantry, workshop, two spare rooms and Pembroke bath, Oil-O-Matic furnace with perimeter hot-air heating. Rewired. Shingle roof. Attractive garden with fruit trees. Very generous terms can be arranged if desired.
POUL SONDERGAARD, EV 5-2458; res. EV 3-1581.

SHAWNIGAN LAKE
EXCLUSIVE
$3000

Will handle this lovely 2½-acre woodland lot with approximately 350' waterfrontage with an attractive house; frame and stucco and proper concrete foundation and Duroid roof consisting of living room with fireplace and heatilator, picture window with panoramic view of lake. French door to 8'x16' patio. 2 good-size bedrooms with closets, 4-pce Pembroke bath, telephone, water and electricity fully installed. Separate guest house with running water. Fully furnished. Acreage subdivided for good resale value without interference with privacy of the house.
To view contact P. G. Sondergaard, EV 5-2458 or EV 3-1581 anytime.

DOUGLAS
Realty Limited
1710 Douglas Street EV 5-8784
(Opp. Hudson's Bay Store)

$9950
4 BEDROOMS
Nice Colonial-style home in high Gorge. Lge LR with corner FP, DR, cab elec kit, 4-pce bath. Full basement with dr-in garage. This is a good family home with a "different" appearance. Terms.
Mrs. Lachlan, EV 5-8784 anytime

GORDON HEAD
2½ acres all cleared and fenced. 2-bedrm house, LR, kit, 3-pce bath. Excellent location $5500
Bill Felton, EV 5-8784 anytime

ROCKLAND AREA
Smart new 3-bedrm home in this exclusive area. 2nd bathrm off master bedrm. Beautiful rumpus room. Excellent terms $24,500
Mrs. Lachlan, EV 5-8784 anytime

$800 DOWN
Older modernized home, 3 bedrms, part basement. Lge lot with fruit trees. O-O-M heat. Cab kit, dining rm, 4-pce Pem bath. Close to sea, shopping and trans. Full price $7950
Mr. Davies, EV 5-8784 anytime

ELK LAKE
Beautiful retirement location, ¾ of an acre, landscaped and treed. 15 yrs old. Full basement, O-O-M heat, 3 or 4 bedrms, lge LR with FP. Must be seen. Full price $14 500
Bill Felton, EV 5-8784 anytime

VIEW ROYAL
4-rm house on fenced corner lot in low tax area. Pleasant LR, cab kit, 2 bedrms, 4 miles from city. Close to bus, stores, etc. Priced at only $6800
Mrs. McKeage, EV 5-8784 anytime

CAPITAL CITY
REALTY
660 Cormorant St. EV 4-1922

CEDAR HILL X RD
LOVELY BUNGALOW
No steps, oil heat, oak floors, nicely landscaped grounds, clean and in splendid condition. A choice location and a lovely stucco two bedroom bungalow, with seclusion. $2,000 handles. Only $10,500
Ken Walters, EV 3-7820 eves.

GORGE
MODERN BUNGALOW
Attractive, modern, 4-rm stucco bungalow, close to water. Auto oil heat, oak floors. In lovely condition. Excellent value. Easy terms and recommended as best on the market at the price of only $9500
Ken Walters, EV 3-7820 eves.

QUADRA
QUIET STREET
Attractive 5-yr-old stucco bungalow, part basement, auto oil heat, large lot, lawn and flowers. Oak floors. Large LR, elec kitchen, utility, 2 bedrooms, in lovely clean condition. Generous terms. See it, like it and make an offer. Full price $9950
Dirk Okker, GR 8-4501 eves.

HAYNES
Revenue Propositions

SELKIRK AVE.: Modern four-suite apartment. Fully equipped. $10,000 cash. Price $22,000

BAY ST., NEAR COOK: Five suites. Fully self-contained. Price $28,000

NEAR UPLANDS: Potential four bedrooms for the discriminating family. Perfect condition. In superb location. Price $18,500

Please ask for W. Jones, EV 3-8303 evenings
ARTHUR E. HAYNES LTD.
739 Fort St. EV 3-3823

6-ROOM SEMI-BUNGALOW, SMART appearance. 1729 Carrick. Half cash T.M. $10,500. Will trade down for 3 or 4-room with basement. Value to $5,500 and give mortgage for remainder. EV 3-9865, owner.

TWO-BEDROOM, 8-YR-OLD BUNgalow, HW heat, vacant, low taxes. All cash offers considered. Asking $8,400
Bel Shragge, eves. EV 2-8802, King Realty, EV 2-2131.

4-YEAR-OLD 2-BEDROOM HOUSE, hardwood floors, fireplace in living room. On large lot in Colwood district. Easy terms. GR 8-3349.

BROWN BROS
AGENCIES LIMITED
1125 Blanshard Street
Member Real Estate Board
Member Multiple Listing Service
Phone EV 5-8771
anytime

OPEN HOUSE
1662
ST. FRANCIS
WOOD
(OFF ROCKLAND AVE.)
SAT., AUG. 20
2 TO 5 P.M.
6 TO 9 P.M.

Very attractive 2-yr-old beautifully-finished home, located in one of the best districts of Victoria, only 7 mins. to town. Ideal for a professional man. Approx. 1,550 sq. ft. floor space on the main floor, consisting of through hall, living room, 23x15, with very attractive fireplace; dining room, 10x13, with door leading to sun deck overlooking secluded lawn, oak trees and rock garden; ultra-modern kitchen with family-size dining area; three good bedrooms, master bedroom has 2-pc bathroom off; also 4-pc bathroom. Ground floor has mahogany-panelled rumpus room with fireplace, roughed-in bedroom, 2-pc bathroom with shower. Oil package heat with humidifier. There is also an enclosed patio at the front. Many extras. Full price with terms $25,800
Be sure to see this lovely home. Mr. Lawson will be in attendance. Phone EV 5-8771 anytime.

MARILYN M

Said to have everything; so does this house. Situated in GORDON HEAD on 2 acres of beautiful land. The owner has been transferred and tells me for the right person he will include the family pon. Also, he will show you how to make $600 a year from his geranium business he has built up for the last 10 years. The house? You want to know about the house? Well, here it is: 21x12 LR with No. 1 oak floors and fireplace; 13x12 DR; a lge elec kitchen that you can breathe in which includes an eating area; 2 lge bedrms and 4-pc bathrm. Downstairs there are 2 fine panelled heated bedrms and a beautiful rumpus room with bar and furniture, also a 2-pc bathrm. The package oil heat has been installed about 2 months. A fair amount of cost is required but phone and let's talk it over. Full price $19,950
Call Mr. Jim Ranson at EV 5-8771.

$1000 DOWN
JUBILEE DISTRICT

5 bedrooms, lge LR and DR; spacious kitchen; full bsmt; rewired; auto gas heat. Immediate possession. Could be duplexed. A smash bargain at $8750
Call Mr. Cec Pearce at EV 5-8771.

HEISTERMAN
EV 3-4161

OPEN HOUSE
3949 CEDAR HILL RD.
SAT. 2-4 and 7-9 P.M.

Drop in and see the spotless interior of this well-planned, 2-bedroom bungalow. Beautiful mahogany panelling and oak parquet floors throughout. Cosy Williams O-O-M heating. Terms as low as $1,500 down. For preview call Mr. Scott, eves. EV 4-0423; Mr. Harris, GR 7-1198.

HERE IT IS!

Are you looking for a really attractive retirement home on a small-nicely-landscaped lot that needs little upkeep? Cosy, hot-water heating? Close to the bus? On a street of fine homes in the High Quadra area? Then this is worth your inspection. And it can be purchased on very good terms. Full price $11,600
Mr. Harris, eves., GR 7-1198

BRIGHTON AVE.
A PLEASURE TO SHOW

Unusually attractive five-room bungalow in immaculate condition. Oil-fired H.A. heated. Well-planned electric cabinet kitchen, spacious living room with fireplace, dining room, 2 good-size bedrooms and 4-piece bath. Neat basement. Garage, in delightful well-kept fenced garden. A most reasonable price $11,550
Terms. Mr. Harris, eves, GR 7-1198 or C. J. Harrington, Eves. EV 3-5846.

C. G. HEISTERMAN & CO. LTD.
(Established 1864)
1121 Blanshard Street EV 3-4161

YOUR
CHOICE

Do you wish to live on the main floor with de luxe electric cabinet kitchen, full-sized dining room, bright cheerful living room with open fireplace, twin-sized bedrooms and bath? OR would you rather live on the second floor with its bright living room, bedroom and electric cabinet kitchen? This home has a full high basement, automatic oil furnace, ample space for rumpus room, separate garage. Just one block to the sea, one block to bus, 4 blocks from shopping centre. Full price only $11,000 with terms.
Dial CLIFF STRETCH at EV 5-6741. Northwestern Securities of Victoria Ltd.

3 BEDROOMS
$1500 DOWN

Situated in a quiet, convenient location, close to schools, bus and shopping just across the street. This stucco home features large living room, spacious cabinet kitchen with large nook, 3 large bedrooms, 4-pc Pembroke bath, ¾-size basement and lovely landscaped, fenced, 50x120 lot. Only 6 years old. This home is selling at the low price of $10,950
For further details call HOMER SMITH at EV 5-6741 or GR 7-1951. Northwestern Securities of Victoria Ltd.

$1500 DOWN
FIVE MINUTES WALK TO TOWN

Immaculate, ultra-modern bungalow, 2 yrs old; large LR with mahogany panelled walls, din area, 2 bedrms, tiled bath with colored fixt, Oil-O-Matic heat, laundry room. This home has every modern convenience, hardwood floors throughout. Low price for quick sale $12,500 or $1,500 down, balance as rent.
Exclusive Agents
A. BERNARD & CO. LTD.
629 Fort Street EV 4-9335

$1240
DOWN PAYMENT

2-bedroom semi-detached house for sale to Canadian veterans of World War II, or Korean theatre or operations. Selling price $12,400. Down payment $1,240. Balance $11,160 on 25-year mortgage with monthly payments of $104, including P.I.T. Further details apply Central Mortgage and Housing Corporation, P.O. Box 1201, 714 Belmont Building, Victoria, B.C.

COUNTRY SEA VIEW HOME ON Mt. Newton. 34 natural treed secluded acres. Newish modern 3-bedroom rancher with playroom. Own water supply. Ideal spot for pool. Low price of $27,500. Terms. Phone GR 4-1452. Brentwood Properties Ltd., Brentwood Bay, B.C.

BY OWNER
Drive by 1770 Veda Place—5-room bungalow on a quiet, friendly street, in the heart of the University district. Open to view. Full price, with terms, $12,500. EV 2-9579.

2-BEDROOM HOME ON 2½ TREED lots. Owner transferred. Reasnable. GR 9-1025.

3-ROOM COTTAGE, BATHRM, $725. To be moved. Victoria Press, Box 22.

B.C. LAND
& Investment Agency
Ltd.—922 Government
Our 97th Year in Real Estate

OPEN HOUSE
SAT., AUG. 20, 2-5 P.M.
3443 CARDIFF PLACE
3451 CARDIFF PLACE
OAK BAY

New 3-bedroom bungalows with full basements and automatic oil heating. Built-in table-top ranges and eye-level ovens. Hardwood floors throughout. Well-constructed homes with excellent floor plans. Drive out and see these two new homes in beautiful Lansdowne Park. One at $18,950 and the other at $19,500
Mr. Hope, EV 4-4115 anytime in attendance.

OAK BAY SOUTH
646 NEWPORT AVE.
Drive by and phone for appointment to view. Spacious 5-room bungalow with full basement and oil hot-water heating. Property goes through to Linkleas. Price $18,500
Call Mr. Hope, EV 4-4115 anytime.

ALBERT HEAD
FINE SEA VIEWS
Modern stucco and siding bungalow. Situated on a well-treed acre lot. Consists of living room with fireplace, two bedrooms, large kitchen with dining space, utility room and 3-pce bathroom, tiled floors throughout. Attached garage. Price $12,075
Call Mr. J. Mackenzie, EV 4-4115 anytime.

OAK BAY
3 BEDROOMS
Attractive stucco bungalow consists of living room with fireplace and dining room, large cabinet elec kitchen with dining nook, also plumbed for auto washer and dryer, 4-pce bathroom. Full high basement, auto HA oil heat. Dr-in garage. Price $17,250 With $5,000 down.
Call Mr. J. Mackenzie, EV 4-4115 anytime.

LAKEFRONT
20 MINUTES TO TOWN
1 ACRE
90 Feet Good Beach

LOVELY BUNGALOW only 4 years old. Electric kitchen, view living room with fireplace, etc. A beautiful setting. Full price only $10,500
For full information call Mr. CLARKE at Leach & Sparks EV 3-4117 or res. GR 7-6510

FOR A FAMILY
WITH STANDARDS

Supremely attractive Colonial style semi-bungalow. Six rooms, double plumbing, large basement, modernly equipped and in perfect condition. Set on high location with fine garden, barbecue, patio and lovely shade trees. Ideal for family with ideals. Low tax. Low cash. 16 years old and first time on market since built. Only (with $2,500 down) $13,900
W. Bailey
Newstead Realty Ltd.
EV 2-8117 or EV 3-3085

2175 Kendall Ave.

3 bedrooms, 2 bathrooms, D. carport. Countless features. See it to believe it. Price $22 850
NHA mortgage $13,050 at 6%. Balance could be arranged. Phone Kasapi Construction at EV 5-5614.

BY OWNER
Forced to sacrifice, 1-yr-new; cathedral entrance, wrought iron stairwell to bsmt, 3 bedrms, large kit, mahogany cabs, vanity bath, harmonious interior decor, panoramic view. ALL THE LANDSCAPING AND LABOR ARE DONE. IMMEDIATE POSSESSION. Owner transferred. $13,900. Cash $2,900. GR 9-1554.

$2,300 DOWN, BRAND NEW 3-bedroom, 6% N.H.A. home. Oil-O-Matic heat, large living room and kitchen. Full basement. Patio. On sewer and water. Drive-in garage. Front landscaped, new street, dead end. Transferred, must sell immediately. Price $14,800. Open for inspection anytime, 1282 Camrose Cres. EV 4-8229. Private Sale.

JUBILEE AREA, ROOMING OR large family home, valued at $13,500. Will take a small house as down payment. Phone owner for information. EV 2-3510.

GOING BACK TO BLIGHTY! MUST sell 4-room stucco bungalow. Furnished if desired. Good location. Large lot. Taxes $79. Terms, $6,500. Reduction for cash. Offers invited. GR 8-2465.

1-BEDRM HOUSE, 5 YRS OLD, Clear title. Nice lot. Asking $5,900. Offers accepted. 3283 Alder St. EV 2-1282.

PRIVATE. OWNER TRANSferred. Must sell before Aug. 25. 3 bedrooms, full basement, 5¼% NHA mortgage. GR 9-4222.

$3,200 OR BEST CASH OFFER, 4-room stucco bungalow, James Bay. GR 9-3727.

2-BEDROOM BUNGALOW, 7 YEARS old. $4,000 cash to mortgage. $9,900 full price. GR 9-5476.

3-ROOM COTTAGE, BATHRM, TO be moved. Best offer takes. Victoria Press, Box 22.

OPEN FOR INSPECTION, SATurday, 2-4 p.m., 1528 Edgeware. New 2 bedrooms. Owner. EV 2-9061.

5-ROOM HOME, 5 YEARS OLD, 2 acres. Happy Valley. GR 8-3046.

CADBORO BAY, OUTSTANDING view, 3 bedrooms, GR 7-2989.

9 ROOMS, 2 YEARS OLD, $13,900, cash to mortgage. EV 2-4046.

PARTLY FINISHED HOUSE, GORdon Head. Best offer. EV 4-1961.

151 COUNTRY HOMES AND PROPERTIES

BRENTWOOD
PROPERTIES LTD.

$10,500—1.6 acres and lovely cosy bungalow with basement. More acreage available.

$10,500—on lot 75x300. New, spacious bungalow and extra room or playroom. Move in today.

$8,500—on 100-foot lot. 5-room bungalow, fruit and shade trees.

$6,500 cash—3-bedroom older, good home, basement, good property.

$7,300—almost a seafront bungalow, it's so close. Four nice rooms and bath. Has easy mortgage of $4,800 at 6% and only $35 per month. This is easy living.

Brentwood Properties Ltd
7183 West Saanich at Verdier
Office: GR 4-1452.
H. C. Cross, Res. GR 4-1735
J. T. McKevitt, Res. GR 4-2078
L. A. Watson, Res. GR 4-2108

TRADE!
EXCHANGE!!
SWAP!!!

PORTAGE INLET view property for 3 BEDROOMS, BSMT, in Metchosin, Westview, Gordon Head or Cadboro Bay up to $18,000. Call BOB PEEL, Northwestern Securities of Victoria Ltd., EV 5-6741.

$1,950 to $2,450, terms. Choice of beaches, trees, anchorage. Ideal for seaplanes. City light, dial phone (Oct.), 24 miles. Bob Brotherston, Douglas Hawkes, Ltd. EV 4-7128. (Res. Sooke 117K collect).

FOR WATERFRONT HOMES, farms and businesses on all the Gulf Islands.
Contact
SALT SPRING LANDS LTD.
Phone 52, Ganges, B.C. Eves. 167

BY OWNER, 2-BEDROOM HOME, 1.9 acres. Some loganberries, strawberries, 3 chicken houses, tractor. Full price, $9,300. GR 9-1237.

SEAFRONT — 3 OR 4-BEDROOM new home on 1¼ acres, trees, good water supply. Price $22,500. Phone EV 4-1452. Brentwood Properties Ltd.

SASEENOS SEAFRONT, MODERN 6 rms, furnished, $10,500. Owner, EV 2-4728.

HOUSES AND LOTS FOR SALE at all times. A. H. Phelps. GR 8-2076.

151 COUNTRY HOMES AND PROPERTIES

LANGFORD-COLWOOD

$1,000 — 2-bedroom cedar siding bungalow with attached carport. Hardwood floors, automatic heating, fully insulated. Located on a quiet street close to public and high schools. Good terms to approved buyer. Full price $7950

$1,000 down—modern 2-bedrm bungalow. Quality home with the best of material and workmanship. Fully insulated, automatic oil heating, plumbed and wired for automatic washer and dryer. Separate garage and workshop. ½ block from school. Full price with good terms $8600

BUILDING LOTS: City light and water. Low down payment. Easy terms.

GRANT & JENKINS, GR 8-1729
Real Estate & Insurance Ltd.
Langford, B.C.
Mr. Cunningham, GR 8-2576
Mr. Jenkins, GR 8-3619
Rental Service Open Saturday

WATERFRONT
PROPERTIES

We have a number of exclusive listings for sale as follows:
LOTS, ranging from $2,600.
ACREAGE, up to $45,000 for 42 acres.
WATERFRONT HOMES, ranging from $8,400 to $31,500.
For full particulars, call Alex MacLean, office EV 3-9843, or eves. EV 3-7243.

FRASER BISCOE
750 Pandora
PROTECTED SEA FRONT LOTS

PIERS ISLAND
(Opposite Swartz Bay)

NEW FLIGHT OF CHOICE LOTS now on the market. Ask for your copy of pictorial brochure. For appointment to view call office, EV 3-9413 or Reg Biscoe, evenings EV 2-1326.

Fraser Biscoe
750 Pandora Ave.

152 APARTMENTS FOR SALE

BEACH DRIVE, LOVELY SEA view, co-op apartment suite. Phone EV 4-2893.

153 WANTED TO BUY —HOUSES

Mears & Whyte
Oak Bay Realty
LTD.
2188 Oak Bay Avenue

Owners and Agents please note we urgently need the following homes:

1. 2 bedrms, bsmt. In Willows area. $12,000 cash.
2. 2 bdrms, no bsmt. Oak Bay or Fairfield. $10,000-$12,000 cash.
3. 3 bdrms. Oak Bay. $12,000 cash.
4. 3 bdrms. $17,000, $10,000 cash, in Oak Bay.

Call EV 5-7707 anytime.

"SIDNEY VILLAGE"

1. Wanted — Small farm or acreage in North Saanich area.
2. Bungalow under $7,500, for a pensioner and his wife — 60 days possession.
3. Good waterfront lot.

Call DON HARVEY, resident agent for Northwestern Securities of Victoria Ltd. phone EV 5-6741 or GR 5-2780.

WANTED
IMMEDIATELY
IN FAIRFIELD

Two-bedroom home, modern preferred, basement and oil heat. Full price not over $13,500. Good down payment and monthly payments. Call Len LeDoux at EV 5-9765, or EV 2-9852

"M.L.S."

MULTIPLE LISTING SERVICE 54 members at your selling and buying service. Multiple Listing Service, 1216 Broad St.
Consult the yellow pages in the telephone book.

$12,000 CASH

Need 2-bedroom home, oil hot-water heat preferred, in Oak Bay or Fairfield, suitable for retired couple. No waiting, quick inspection. Call E. VESTRUP, EV 5-6741, Northwestern Securities of Victoria Ltd.

IMPATIENT PURCHASER
ESQUIMALT
Requires 2 or 3-bedroom home (C/W furnace acceptable), $8,000 to $10,000 with large down payment. Required immediately. Phone PAT MURPHY, EV 5-6741 anytime. Northwestern Securities of Victoria Ltd.

MR. BETTS, SR.
HAS
BUYERS FOR
3 or 4 bedrooms, Oak Bay, near good school. $16,000. Mostly cash.

3 bedrooms or 2—small acreage with water, Langford or Colwood area. $3,000 down.

3 bedrooms, Oak Bay or Fairfield. $2,000 down. Substantial monthly payments.

Professional man requires modern 3 bedrooms, den, Oak Bay, up to $20,000. No steps. Please call EV 4-9318 or EV 3-2998, Mr. Betts, C. N. Montague and Co.

I WILL BE PLEASED TO CALL on you to discuss the best means of selling your home or property. Absolutely no obligation. Please call Leonard Thomas at Douglas Hawkes, Ltd., 817-A Fort St., EV 4-7128 (Res., EV 3-5685).

OAK BAY HOME OWNERS!! URGENTLY REQUIRED by Eastern cash client, two-bedrm full bsmt bungalow no older than 20 yrs. Will pay up to $12,000. Will be in Victoria within 30 days. Please phone R. F. Harris, GR 7-2998. BOORMAN INVESTMENT CO. LTD. 611 Fort St., EV 3-7124.

ANY OF OUR COMPETENT SALES staff will be pleased to discuss your real estate problems. If selling your home or property, absolutely no obligation. Just call Mr. Amos, EV 2-9787, Leach & Sparks EV 3-4117.

WILLOWS AREA
My client needs a good 3-bedroom home, value about $17,000, this area. All cash. Must settle before school opens. Please phone Mr. Betts, EV 3-2998, C. N. Montague Co.

HAVE CLIENTS WAITING FOR homes in Jubilee area. For prompt inspection phone Bill Felton at EV 5-8784 anytime, Douglas Realty Ltd.

WANTED, OAK BAY-WILLOWS, 2-bedroom bungalow, $10,000 to $14,000. Up to $9,000 cash available. D. Bavington, Clarke & Wallace Realty, EV 5-8794, EV 3-8178.

$35,000 SPOT CASH FOR WATERfront home with 4 bedrooms and 2 bathrooms. City Brokerage, 1018 Blanshard. EV 4-5022 and EV 5-6028.

WANTED, 3-BEDROOM, BASEment home, Jubilee area preferred. $500 down and up to $90 monthly. Victoria Press, Box 734.

WANTED — IN WILLOWS, 3-BEDroom well-built home. $12,000 cash. Victoria Press, Box 1276.

154 PROPERTY FOR SALE

ROYAL OAK—ATTRACTIVE VIEW lot, amongst new houses. J. W. O'Reilly; EV 3-0632.

SOUTH OAK BAY
High lot on quiet street, $3,300. EV 4-6157.

SACRIFICE ON CLEAR LOT AND lumber, 2x4 and shiplap, EV 3-4465.

154 PROPERTY FOR SALE

VANCOUVER ISLAND
COMOX AREA

300' waterfront, containing 3 acres level ground, beautifully treed, excellent soil, panoramic view across gulf, excellent salmon fishing. Full price $7500
Ask for Mr. Montgomery for further particulars.
H. A. Roberts (Courtenay) Ltd.
439 Cumberland Rd., Courtenay, B.C.
Phone 222

NHA
accepted on sewer. Is it just not sensible to buy a lot in the only development in Saanich which is

NHA
accepted and the only area in Gordon Head that is sewered, Montclaire Park. Lots from $1,575.

NHA
Mortgages without salary restrictions are available for building.
BYRON PRICE
1314 QUADRA

New Subdivision!
Northridge Terrace!
SEWERED
HARDTOP ROADS
CURBS
STORM DRAINS
PIPED-IN TV
Priced from $1,695 including most of above improvements. Call Len Wardle, GR 7-3848; Lew Moilliet, GR 9-2620; office, EV 5-8704. Frank A. Martin Agencies Ltd., 1114 Blanshard St.

TEN MILE PT.
Waterfront, treed, ½ acre. Telephone MRS. SIMPSON, EV 5-5542.

ESQUIMALT
1.6 acres, zoned for multiple dwelling. $5,000 or will trade as down payment on good home. Telephone MRS. SIMPSON, EV 5-5542 or Northwestern Securities of Victoria Ltd., EV 5-6741.

SEAVIEW LOTS
½ ACRE
$1500 EACH
Bob Heath, EV 5-8704
or eves. EV 5-5550
Frank A. Martin Agencies Ltd.

1.2 ACRES
With small cabin. Fruit and nut trees. City water. For particulars phone Mrs. Wallace, Clarke & Wallace Realty Ltd., EV 5-8794, GR 9 1427.

AMAZING OPPORTUNITY FOR builder. Lot with frontage on two streets. Sewer. Zoned for 20-suite apartment. Price drastically reduced for quick sale. $6,500, DON BACON, Northwestern Securities of Victoria Ltd., EV 5-6741.

PARKSVILLE — 12 LARGE cleared lots. Choice location. Village water and electricity. All 12 for $4,500 or take your choice of any at $600. Phone owner, Nanaimo SK 4-6610.

1.62 ACRES, CLEARED, RURAL Saanich. $1,650. Many other lots also available. Mr. Ditchburn, Saanich Realty Ltd. GR 9-1195, res. EV 2-0334

REDUCED TO $1,200
Drive out Glanford to Baker. Turn left to my sign. Large oversize gentle sloping lot. Call EV 4-6126 and ask for John Molyard, Pemberton, Holmes Ltd.

NEW SUBDIVISION, LARGE lots, power, water, blacktop, seaview. Near shopping centre, schools, etc. $600 to $1,800. Terms. Phone C. H. Cyr, Sooke 21B. King Realty. Phone EV 2-2131.

REASONABLE
4 LOTS ON TRACKSELL AVE.
Oak trees, sewer, etc. Low down payment for house and lot. Kasapi Construction Co. Ltd., EV 5-5614.

SEAFRONTAGE, OPPOSITE OLYMpics. Secluded beaches, islets, creek, timber, tunnelled mountain, deep harbor, superb estate site, $21,000. Phone EV 2-5816.

SHAWNIGAN LAKE WATERFRONT property. Terms available. D. Bavington, Clarke & Wallace Realty, EV 3-8178, EV 5-8794.

BRENTWOOD BAY
WATERFRONTAGE
Lots 16, 17, 18, Brentwood Heights. Must be sold. EV 4-2161 after 6 p.m.

MT. TOLMIE
70x100 treed lot, near shopping and transportation. EV 2-5405.

HAVE LOT ON SEWER FOR NEW home. N.H.A. or private loan may be arranged. EV 6-1723.

155 PROPERTY WANTED

SEWER LOTS AND UNDEVELoped property. Kasapi Construction. EV 5-5614.

WANTED, OAK BAY LOT. WILL pay cash. EV 4-7824.

1 OR 2 LOTS, COLWOOD OR Langford area. Pay cash. GR 8-4397.

156 ACREAGE FOR SALE AND WANTED

HAVE YOU
3 to 100 acres of land with or without buildings? Over 40 prospects with from $1,000 to $4,000 cash as a down payment. Please contact George Clark, Western Homes Ltd., EV 2-2157 or res. EV 2-3453.

330 ACRES AND BUILDINGS, IN the Highlands. Good for tree farming and sheep. $7,700 cash. Phone EV 5-2446.

100 ACRES, SUIT MIXED FARMing. Sell or trade for smaller property. Apply 2200 Sooke Rd.

WANTED, GLEN LAKE, SOOKE, 2-5 acres, house, rent or buy approx. $8,000. Box 730, Victoria Press.

APPROXIMATELY 3 ACRES WEST Saanich Rd. Prospect Lake. Terms. GR 9-1152.

WANTED—LOTS AND ACREAGE, Langford and Colwood. GR 8-2736.

157 COMMERCIAL PROPERTIES

90 FT. LOT ON DOUGLAS ST. within 1-mile circle. Sacrifice sale $10,000. Please call C. Sinden at EV 3-0395, office EV 5-8704, Frank A. Martin Agencies Ltd., 1114 Blanshard St.

158 FARMS FOR SALE AND WANTED

HORSE LOVERS
I have 5 beautiful horses for sale along with this 20-acre, clear-title farm. House, barn and buildings in top condition. This type farm is hard to beat in this district. Do phone me immediately re your down payment and appointment to view and be the first with your written offer on this. End price is $30,000. There is also a beautiful view from the farm yard, of the mountains and sea. Please phone H. BITTERMAN, EV 5-6741. Northwestern Securities of Victoria Ltd.

FARM WANTED
Have buyer with substantial cash payment and requires at least 50 acres suitable for cattle raising. Must be mostly cleared and have ample water supply. Price up to approx $25,000 acceptable, and located from Victoria to Nanaimo. Call or write Mr. James, Res EV 2-6787. BOORMAN INVESTMENT CO. LTD., 611 Fort Street, Victoria, B.C. EV 3-7124.

46 ACRES
Mostly cleared and developed. Large barn, equipment shed. Three-bedroom home. Convenient location.
PRICE $26,500
GORDON HULME LTD.
Open Saturdays
Sidney, GR 5-1154; eves. GR 5-1489.

WANTED—LARGE DAIRY FARM as going concern including stock and equipment. Lower end of Island preferred. Good down payment. Mrs. McKeage, EV 5-8784 anytime. Douglas Realty Ltd.

FOR FARMS, LARGE AND SMALL, please call George Dickason at EV 3-0449, King Realty, 609 Broughton, EV 2-2131.

158 FARMS FOR SALE AND WANTED

WANTED
Chicken farm with space for 4,000 to 6,000 birds. Must be a fairly modern setup with home for owner. Immediate sale. Yours may be the one we're looking for. Please phone or write George Clark, EV 2-2157 or res. EV 2-3453. Western Homes Ltd.

SMALL FARM
4.89 acres very good land, 5-room modernized house, fair-sized barn, plenty of hay storage. Excellent water supply. Price $8,500. Terms available. Full line of machinery may be purchased if desired. Contact exclusive agent, George Clark, Western Homes Ltd., EV 2-2157 or EV 2-3453.

LAND ACT
NOTICE OF INTENTION TO APPLY TO LEASE LAND

In Land Recording District of Victoria, and situate in Selkirk Water, Victoria Harbour, offshore from Lot 1, Plan 4195, Section 10, Esquimalt District.

Take notice that the Warren Tug Company Limited, 1135 Catherine Street, of Victoria, B.C., occupation Tug Operators, intends to apply for a lease of the following described lands.

Commencing at a post planted at the Northwest corner of Lot 1, Plan 4195, thence N. 45° W. 130 feet, thence N. 68° E. 410 feet, thence S. 56° E. 80 feet, thence S. 30° E. 170 feet, thence S. 7° E. 150 feet, thence S. 72° W. 70 feet more or less to the easterly corner of said Lot 1, thence along High Water Mark to the point of commencement, and containing one and one-half acres, more or less, for the purpose of mooring boats.

JULIUS ROBERT CONYERS HEWETT, B.C.L.S.,
Agent for the Warren Tug Co. Ltd.
Dated 8th August, 1960.

LUNDS
SATURDAY
AUCTION
9.15 A.M.
CARS - BOAT
1955 Monarch
Two-Door Sedan
(Automatic - Radio - 2-Tone)
REPOSSESSED
1955 Buick Convertible
AND
1954 Ford Sedan
1951 Austin Panel
Delivery
12-ft. Plywood
Outboard with 16-h.p.
Motor
View Friday from 9 a.m.
Furnishings - Rugs
Appliances - Tools
"Villiers" Autocycle
"Delta" Arm Saw
"Multiflex 20A"
Powered Pipe Threader
"Craftsman" Model Lathe
Small Tools, Garden Tools
Ranges, etc.
TWO TV SETS
Sectional Chesterfield Suites
Bedroom Furnishings
Dinette Suites
Boy's "Raleigh" Three-Speed
Bicycle - China - Glass, etc.
OVER 300 LOTS
On view from 9 a.m. Friday
LUNDS AUCTIONEERS & APPRAISERS PHONE EV 6-3308
926 FORT STREET

ON VIEW TODAY
CAR AUCTION
EVERY
SAT., 10 A.M.
GLADWELL MOTORS
CORNER
(Former premises of Merlin Motors)
Pandora at Quadra
Selection of cars to be offered by Public Auction:
'59 Ford Anglia
(One Owner)
Economical, Reliable, Small Car
'58 Pontiac Pathfinder
(One Owner)
'57 Bedford Van
'55 Hillman Sedan
'54 Austin Sedan
'53 Chevrolet
(Beautifully Clean)
'51 Austin A40
(Reconditioned Engine)
'50 Ford Prefect
More arriving daily.
Also Mechanics' Specials
New Cabin Cruiser
With Flying Bridge, Sleeps 2.
Completely Fitted. Best Material.
'59 "Comtesse" Speed Boat
'60 Johnson 35 h.p.
De Luxe German Craft
Finest of kind in water.
3 tanks of gas through motor, only used on lake.
(Cost Over $3,200)
Blue '58 TR3
One careful owner; reason for sale—increase in family
1951 Hillman Sedan
1950 Austin Station Wagon
Financing Arranged
Engineer's inspection for all to see on cars.
Cars May Be Road-Tested
ON VIEW
FRI., 2 to 9 P.M.
Sat., 9 to Sale Time
If you wish to sell your car call the auctioneers.
MAYNARD'S
EV 4-5921 and EV 4-1621
Night: EV 5-5859 and EV 4-1763

WASHINGTON — Democratic presidential nominee **John Kennedy** scored a double-barreled victory when the Senate rejected two efforts to limit the minimum wage bill he is trying to steer through Congress.

IT'S
KILSHAWS
1115 FORT ST.
AUCTION
TONIGHT AT 7.30
French Provincial and other
Mr. and Mrs. Bedroom Stes.
Walnut Secretaire
New Garden Lounge Set
6, 7 and 8-Pce Dining Stes.
Chesterfield and Lounge Sets
9x12 British India Rug
12'x24' Rug and Underpad
TV Sets — Refrigerators
Automatic Washer and
Matching Automatic Drier
Chests - Dressers - Desks
Beds, etc. - Pump Organ
Piano - Polaroid Camera
Inspect This Sale Today and Attend
TONIGHT AT 7.30
KILSHAWS Auctioneers
1115 Fort St. EV 4-6441
For the sale or appraisal of your furnishings, call Kilshaws

1824-32
STORE ST.
From Bedroom
Furniture to
Canvas . . .
Everybody Saves
at "Capital"
General Purpose
Heavy Weight
CANVAS
50c Per Sq. Yd.
Used, but in good condition
Can be cemented or tarred to make ideal roofing for garages, warehouses, sun-decks, etc. Also, painted, makes good walkways, boat decking, auditorium floor. Long-lasting! Use for steaming soil in greenhouses, too.
Guaranteed to please or your money back. Open 8 a.m. to 5 p.m. Monday through Saturday. Lots of free, easy parking.
Phone EV 5-9703
Pay Less
CAPITAL
IRON &
METALS
LTD. — 1832 Store St.

ADVERTISE
WHERE
THE
MASSES
SHOP . . .
VICTORIA'S
2 DAILY
NEWSPAPERS
ARE
DELIVERED
INTO
VIRTUALLY
EVERY
HOME
IN
GREATER
VICTORIA

Importance of Being Ernesto

Scholar Ringer for Hemingway

By HENRY SCHULTE

MADRID (UPI) — Kenneth H. Vanderford knows the importance of being Ernesto Hemingway.

"Ernest Hemingway and I look alike—even in a clean, well-lighted place," said the American language scholar from Columbia City, Ind.

Vanderford, 51, said thousands of people have mistaken him for Hemingway, and "most of them ask for my autograph."

"I give it to them," he said. "I sign myself Ernesto Hemingway. It is a lot of fun."

Both men have grizzled beards. Both men sport baseball caps. Both are bullfight fans. But Vanderford admits Hemingway did it all first.

Vanderford arrived in Spain in April, 1959, with a beard, baseball cap and no fanfare.

"I started growing a beard when I first got here. Later I was sitting in a sidewalk cafe at Pamploma during the bullfight festival, and the fun began," Vanderford said.

* * *

Hemingway had returned once again to the bullfight fiesta he made famous in his novel "The Sun Also Rises."

Ernest was sitting across the plaza at another cafe," Vanderford said.

"This American car jerks to a halt and a man and two girls pile out. They came up and were very polite and asked for my autograph.

"I can resist anything but temptation. I did it. Since then it's never stopped.

* * *

"I tell people I'm not Hemingway. They don't believe me, just like that photographer at Valencia bullfight awhile back.

"He took my photograph and asked me to autograph his press card. I told him my name is Vanderford. He kinda laughed and said he knew authors always used pseudonyms.

"People just won't take no for an answer."

* * *

Vanderford recently stopped trying to say "no." He had 3,000 copies of a photograph of himself printed with inscription: "Everyone in this ever-loving world looks a little like someone else—Kenneth H. Vanderford."

"Folks take these photographs, read them and then turn around and ask me, 'When will your next book appear, Mr. Hemingway?' "

* * *

Vanderford's value is more than skin deep. Earlier this month, his presence at a Malaga bullfight was used convincingly as proof to scotch rumors that Hemingway had died.

And the author himself apparently couldn't care less. Hemingway recently told newsmen, "I don't care what Vanderford does—as long as he doesn't sign my name to cheques."

* * *

Park Shows End Tonight With 50 Youngsters on Bill

By BERT BINNY

Tonight is a big night for the younger members of Victoria's entertainment world.

The last of the 1960 entertainment bills at the Cameron Shell in Beacon Hill Park involves about 50 performers from eight to 18 years.

Emcee is Susan Gray, Miss Sidney for 1960.

MANY DANCERS

Besides the Colwood Square Wheels and the Alma Squares, young square dancers, there will be interpretative dancers Tiare and Maeva Doherty, Hawaiian tap artists Beverly Hermiston and Mardi Campbell, acrobatic dancer Rema Stofer and song-and-dance girl Nadine Stewart.

Majorette Beverly Peters also appears as well as singers Marilyn Tate, Darlaine Frewing and Rino Elverhoy. Eight-year-old Rhonda Williams is another vocal performer and Richard Parkinson entertains on the accordion.

Judy James, Judy Flack, Ann Gillenspitz, Linda Hall, Marilyn Bates, Sue Besanta and producer Arnold Peden will present their popular "Roaring Twenties" revue.

A color film, "Salmon Struggle for Survival," will be last on the program.

Vic Williams and Ald. Geoffrey Edgelow will officiate at brief ceremonies closing the season for the Friday night shows.

STARTING TIME

Activities start at 8 p.m.

Beginning at 9.30, in the grounds at 1780 Glastonbury, home of Mr. and Mrs. Paddy Walton, 18 young actors and actresses under Roland Goodchild present "Pot of Gold at the Foot of the Rainbow" and a scene from "Midsummer Night's Dream."

CAST NAMES

In the latter Risha Golby is Titania, Chris Colvin is Oberon and Trevor Wilson is Puck. Others appearing are Patsy Tysoe, Wendy Packard, Doris and Laura Summerell, Ann Kosyra, Wendy and Debbie Walters, Susan Colgate, Lorraine and Cheryl Andrews, Julie Forest, Claudia McLean, Susan Mabe, Wake Golby and Joe Christian.

Show Business

By Dick Williams

Voluble **Zsa Zsa Gabor** has since her debut into show business made her name the epitome of feminine allure and glamorous international life. She is also one performer never at a loss for words during interviews.

This was never better proved than a few years ago when she skillfully extricated herself from animosity from one segment of the Fourth Estate. Zsa Zsa had just given a candid interview to a wire service reporter about her ex-husband, George Sanders.

When the story appeared in print across the nation the next day, the rival wire service made the telephone lines hum as it angrily demanded of Zsa Zsa's press agents why they had "permitted" the second wire service to be scooped.

The bewildered flacks tried to explain that the original story was not a press conference but simply a fresh story angle which the reporter had dug up. No matter. The rivals demanded an equally good story. Frantically, the publicists called Zsa Zsa and asked what — if anything — could they do.

"Simple," she said, without batting an eyelash "Just tell them that I deny the whole thing!"

New Orleans Faces Integration Crisis

NEW ORLEANS (AP) — A new federal-state integration showdown loomed here yesterday in the wake of Governor Jimmie Davis' takeover of New Orleans public schools.

Davis acted Wednesday to supersede the Orleans parish (county) school board under a 1960 legislative law permitting him to take over schools to prevent racial integration.

NEXT MONTH

U.S. District Judge J. Skelly Wright has ordered the first grade of New Orleans public schools integrated at the start of the fall term next month.

A three-judge federal court meets Aug. 26 to hear a suit by 31 white parents and the National Association for the Advancement of Colored People for an injunction to prevent Davis from interfering with integration.

Issuance of the injunction would strike at the constitutionality of the law under which Davis acted Wednesday.

EARLIER ORDER

It would also cancel an earlier order by State District Judge Oliver Carriere ordering the Orleans parish school board not to comply with Judge Wright's desegregation order, Carriere thus upheld the validity of a state law giving the legislature sole power to reclassify schools as white or Negro.

NEW LAW

Another new state law, passed by the 1960 legislature, permits the governor to close all state schools if any one is integrated.

Davis' action gives him control of the schools pending a meeting of the recently-organized four-man legislative committee to reclassify them.

A special legislative session to ratify classification may be necessary, unless the courts void the governor's action.

Wallets Stolen

Thieves Hit Again Total Loot $2,000

Two guests at a Gorge Road motel and an elevator operator at a downtown hotel were victims of the latest in a series of motel-hotel thefts that have netted thieves more than $2,000 since the beginning of July.

At 7.05 a.m. yesterday city police were told that a cabin at the Royal Victorian Motel, 230 Gorge, had been entered through an unlocked window, and two wallets stolen from a desk top.

One, property of Jack Gilmour, Vancouver, contained $115 in cash, birth certificate and driver's licence. The other, belonging to Denman Rathbone of North Vancouver, contained $10 in cash. This second wallet was found later by a driveway leading to Washington Street, minus the money.

Late Wednesday evening Mrs. May Pedneault, elevator operator at the Dominion Hotel, told police her purse had been stolen. It contained $110, part of which was in a pay envelope.

Australian

Woman Hitching Over America

Packsack on her back, a woman hitch-hiker from Victoria, Australia, passed through Victoria, B.C., yesterday on a tour that has seen three and a half years go by since she left home.

Miss Ethel Maxwell, 49, blonde, blue-eyed and sun-tanned, spent six months of that time working in a laundry in England to raise her passage money to Montreal.

She has been on this continent three months: one in the United States and two crossing Canada. From here she headed south and east, hoping to see Glacier National Park on an itinerary that still lacks details.

"Then," she said, "I shall return to Australia."

The size of Canada reminded Miss Maxwell of her native land, she said, but she found the green foliage here a pleasant contrast to the desert

More Jazz And Poetry At Scene

It's more poetry and jazz at The Scene, 1306 Wharf Street, tonight.

This popular feature, presented by Professor Tony Emery, goes on at 10.30 this evening and tomorrow, with the added attraction of vocalist Pegi Baker.

3,000-Mile Trip Fulfils Dream

OTTAWA (CP) — Five Dutch fishermen are making a 3,000-mile voyage across the Atlantic in a 65-foot vessel to make a future for themselves in Prince Edward Island.

The trip represents the fulfilment of a three-year-old dream by 50-year-old Ewoud de Vries of Ijmuiden, Holland, who made a four-month visit to Canada in 1957 and has been making plans ever since to bring his family and a few friends to Canada.

The vessel, the Marianne, named after his wife and his eldest daughter, sailed from Ijmuiden Aug. 2

Grab Saves Youth

A quick grab at a projecting root this week saved a Saanich youth from possible injury in an 80 to 90-foot fall and burial in a sand and gravel slide.

Peter Bower, 17, of 5220 Del Monte, was walking above the Sayward Road gravel pit when the edge apparently gave way. He fell about 20 feet, then grabbed the root and held on.

The youth was able to retain his grip for several minutes until a works crew nearby reached him with the cable of a power shovel and brought him to safety.

Meanwhile, another eyewitness had called for the Saanich fire department rescue crew, but the youth had already been saved when they arrived.

Pat Mar Highest In Garden Contest

Pat Mar, 9, a pupil of Keating Elementary School, scored highest in the North Saanich children's garden contest with 95 points.

Other prize winners in the three age groups—under nine years: 1. Jimmy Nunn of McTavish School, 91 points; 2. Lesley Hulme of Sidney Elementary School, 87 points; 3. Judy Thomson of Brentwood School, 86 points.

Nine to eleven years: 1. Pat Mar; 2. Michael Lane of Sidney Elementary School, 90 points; 3. Rickey Broadley of Brentwood School, 89 points.

Twelve years and over: 1. Marian Hastings of McTavish School, 92 points; 2. Bob Jackson of North Saanich High School, 90 points; 3. Tommy Gibson of Brentwood School, 81 points.

Judging was done by Alan Littler, district horticulturist of the department of agriculture. Prizes will be awarded at the North Saanich Garden Club meeting on Oct. 6.

Rambler Changing Style, Will Show Convertible

BURLINGTON, Wis. (UPI) —The first significant styling change to hit the company's showrooms in 10 years will come this fall in the 1961 Rambler American line.

American Motors president George Romney, an old foe of annual model changes, confirmed the counterattack on the new compact cars which are entering his once-exclusive domain.

At a press preview here, Romney said that Rambler will add a convertible to its American line in 1961. Seven per cent of the initial production would be convertibles, but Romney added that he expected the percentage to rise to 10 later in the model run.

Although Romney refused to comment about it for the record, American is also planning an aluminum six-cylinder engine for its 108-inch wheelbase 1961 Ramblers, which will carry the series name, "Classic."

Although the American's dimensions were reduced this year, its trim styling makes it appear larger than did the plain design used for a decade.

Romney said the basic styling would not be changed again to any great degree for another prolonged period. "We intend to follow a policy of styling stability and continuity," he said.

Romney predicted that compact cars would account for half the vehicles sold in the United States by the end of 1961. By the end of 1963, he said, three out of every four cars sold in this country would be compacts.

Despite his faith in the future of Rambler, Romney said American Motors may not be the leading producer of compacts in the years ahead.

He said his firm may not be able to expand its production facilities as fast as the "Big Three" could convert larger car lines to compact car output.

TONIGHT "THE LAST ANGRY MAN" Based on the Book of the Month Best-Seller. Starring Paul Muni (Oscar nominee) and David Wayne. PLUS CARTOON AND SHORT. Complete Programs 6.50 and 9.00 Feature 7.12 and 9.22 ● FOX ● HILLSIDE AND QUADRA

TONIGHT "SOME LIKE IT HOT" By popular request, this comedy bonanza, one of the most infectiously funny films, has been brought back. You will laugh from start to finish. It is delightful. Doors 6.30 Complete Shows 6.45 and 8.52 Feature 6.55 and 9.02 OAK BAY

GEM THEATRE SIDNEY Color and CinemaScope "ROOTS OF HEAVEN" Errol Flynn + Juliette Greco + TONIGHT AT 7.45 +

DOCTOR in the HOUSE Color by TECHNICOLOR MURIEL PAVLOW • KENNETH MORE • DONALD SINDEN On Our Large Screen at 2.45, 6.00, 9.13 TOGETHER FOR THE HOWL OF IT! Carry On, Sergeant 1.10, 4.34, 7.38 PLAZA EV 3-6414

HURRY! HURRY! LAST 2 DAYS MICHAEL CRAIG ANNE HEYWOOD MYLENE DEMONGEOT JAMES ROBERTSON JUSTICE The RANK ORGANIZATION presents A BETTY E. BOX-RALPH THOMAS Production Upstairs and Downstairs COLOR by DELUXE AIR-CONDITIONED BY REFRIGERATION ODEON EV 3-0513 50¢ Till 2 p.m. DOORS OPEN 12.50 FEATURE 1.16, 3.14, 5.18, 7.26, 9.25 Last Complete Show 9 p.m.

Tillicum OUTDOOR CORNER BURNSIDE and TILLICUM — EV 2-7531 How can an officer in his right mind "misplace" a fully-equipped destroyer escort? Officer and gentleman by Act of Congress — man, somebody goofed! JERRY LEWIS "Don't Give Up the Ship" HAL WALLIS PRODUCTION Wedding night or not... Jerry's gotta find his "mislaid" ship! Out on a limb...looking for the destroyer he "misplaced"! co-starring DINA MERRILL · DIANA SPENCER · MICKEY SHAUGHNESSY · ROBERT MIDDLETON

Kinsmen BINGO 8 o'Clock TONITE $190 JACK POT

The longer they ran through the jungle... hunted like animals... the closer they came to living like animals! RICHARD WIDMARK TREVOR HOWARD JANE GREER RUN FOR THE SUN SUPERSCOPE Print by TECHNICOLOR

LAST WEEK! on stage nightly—8th year SMILE SHOW Fun — Music — Laughter Langham Court Theatre 8.30 p.m. — tickets $1.25 reservations EV 6-3311

Have a GOOD RUM for your money LEMON HART RUM DEMERARA

This advertisement is not published or displayed by the Liquor Control Board or by the Government of British Columbia.

OAK BAY BEACH HOTEL Following our special Sunday evening dinner on August 21, Mrs. MacDonald will again, by special request, show her colored slides of Russia. RESERVATIONS, EV 2-1127

PREMIUM CAR? MORRISON CHEVROLET - OLDSMOBILE Yates at Quadra

McMorran's CORDOVA BAY LTD. The Island's Finest Maple Dance Floor George Kraeling's Seaview Room Orchestra Tables GR 9-3243 DANCING SATURDAY EVENINGS

tonite + english humor of professor tony emery with joe sealy's trio and + pegi baker's vocals + the scene 1306 wharf reservations ev 5-8142

ADVERTISE WHERE THE MASSES SHOP . . . VICTORIA'S 2 DAILY NEWSPAPERS ARE DELIVERED INTO VIRTUALLY EVERY HOME IN GREATER VICTORIA

DON MEE'S CHINESE FOODS Bring the whole family and enjoy your favorite Chinese food in Don Mee's modern dining room. Free Home Delivery OPEN EVERY DAY 5 p.m.-2.15 a.m. SATURDAY 5 p.m.-2.30 a.m. SUNDAY 5 p.m.-1 a.m. Save working over a hot stove, and phone Don Mee's Restaurant right now. They will deliver to your door, and piping-hot too. This is another of Don Mee's convenient services. Don't delay, phone . . . EV 3-1032 DON MEE'S CHINESE FOODS "Right in the Heart of Chinatown" 538 Fisgard St. EV 3-1032

No one...BUT NO ONE...will be admitted to the theatre after the start of each performance of PSYCHO. ALFRED HITCHCOCK'S PSYCHO ANTHONY PERKINS VERA MILES JOHN GAVIN JANET LEIGH MARTON CRANE NOW Royal Shows Starts at 1.15 3.45 6.10 8.40

THIS IS "LAFF WEEK" THE ALL-TIME GREATEST COMEDY CAST IN THE ALL-TIME FUNNIEST COMEDY FILM ROBERT YOUNGSON'S WHEN COMEDY WAS KING CHARLIE CHAPLIN · BUSTER KEATON LAUREL and HARDY HARRY LANGDON · BEN TURPIN FATTY ARBUCKLE · WALLACE BEERY GLORIA SWANSON · MABEL NORMAND and THE KEYSTONE COPS · CHARLIE CHASE BRUCE CABREY · THE BENNETT GIRLS Written and Produced by ROBERT YOUNGSON At 1.00, 3.53, 6.46, 9.39 AND . . . FOR YOUR ADDED ENJOYMENT . . . meet the world's youngest financial wizard! BOBBi KiNS CINEMASCOPE THE KID IN THREE-CORNERED PANTS WHO'S CORNERED THE MARKET! SHIRLEY JONES · MARJORIE MAX BYGRAVES At 2.21, 5.14, 8.07 CAPITOL A FAMOUS PLAYERS THEATRE

HI & LOIS

RIP-KIRBY

ARCHIE

REX-MORGAN

POGO

JUDGE PARKER

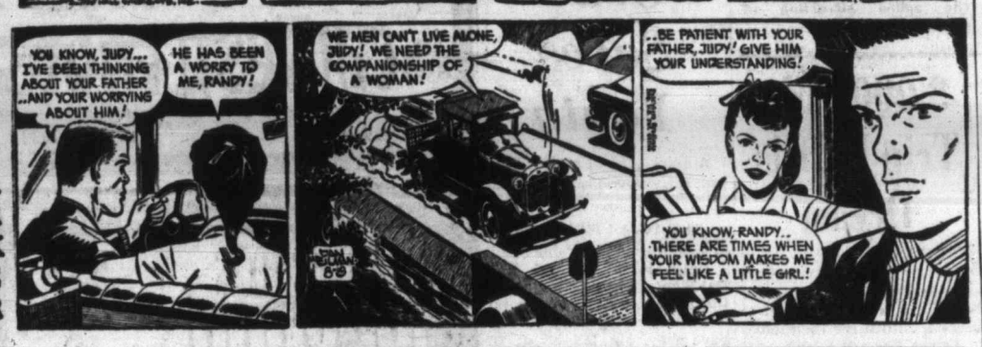

BLONDIE

LIL ABNER

ABERNATHY

JULIE JONES

Garden Notes

Those Sloping Banks!

By M. V. CHESNUT, FRHS

One of the most vexing problems to arise when planning a new garden is what to do about a sloping bank. Grass is seldom satisfactory, for seed washes out before it can become established, and even if the bank is sodded with the sods pegged down to prevent slipping, the mowing is an exasperating and sometimes even dangerous process.

If you have plenty of leisure time and a bright green thumb, a good solution is to make a rock garden out of your bank. Nothing could be more beautiful nor offer more scope for experiment with fascinating alpine plants, but let's face it—a rock garden requires more time and finnicky attention than any other feature in the landscape.

* * *

Each pocket needs a special soil mixture to suit the needs of its occupant—gritty stuff for one, leaf mould for another, peaty soil for the acid soil kinds and limestone chips for those that appreciate a high lime diet. The plants spread fairly rapidly, requiring frequent lifting and dividing and, of course, all the weeding must be done the hard way.

Building a rock garden requires a strong back and an artistic eye. Big rocks are needed, for nothing looks more unnatural than a bank studded with smallish boulders, like raisins in a plum pudding, and these big slabs need a lot of manhandling. Each should be buried for something more than half its bulk, with the upper surface tilted slightly backward to drain the rain back into the soil. Try to arrange them in small terrace-like groups, like the outcroppings of rock in nature. This looks much more natural and certainly has much more eye appeal than sticking the rocks in every which way.

* * *

A labor-saving alternative to the rock-garden is to plant up the bank with some of our dwarf shrubby subjects and let nature take her course. This is a golden opportunity to start a collection of Brooms and Berberis, especially the ground-hugging varieties.

Cytisus kewensis is a grand little Broom for this job, as is Cytisus purpureus atropurpureus, an unusual prostrate Broom with dark purple flowers. Genista sagittalis is a ground-hugging member of the Broom family with bright yellow flowers and is equally happy in partial shade or full sun.

It is pretty hard to beat the Herring-bone Bush, Cotoneaster horizontalis, for clothing a sloping bank. The tiny pinky-white flowers are fragrant and extraordinarily attractive to bees and the bright red berries maintain a colorful display well into the winter. St. John's Wort, Hypericum calycinum, is another easy doer. Its spreading growth will soon cover quite a large area, it is almost evergreen and it is smothered in large golden flowers in early summer.

* * *

A typical lazy gardener's treatment of a problem bank is to stick a few slips of common ivy in it. Ivy will grow absolutely anywhere and your bank will remain pleasantly green the year round. Once the vine gets going, it is a good idea to put in a few daffodil bulbs, which will push up through the ivy to bloom every spring, and the contrast of the golden daffs against the dark green ground cover is delightful.

The Viewing World — *Of John Crosby*

Playhouse 90 of Thrillers

Hubbell Robinson, who was executive vice president of CBS in charge of programming during TV's great years, has just survived his first year as an independent operator. He spawned "Startime," which was not nearly as successful as the Ford people had hoped. In spite of it Mr. Robinson faces the new season large with fresh plans and optimism.

"The bottom," he will tell you cheerfully, "has fallen out of the special market in television. It's like everything that happens in this business. When the specials started, everybody wanted to jump on the bandwagon. They thought the word special was magic, which it just ain't. So many of the specials are second-rate. The pendulum has gone the other way."

* * *

As for his plans for the coming season, he is concentrating on a series called "Thriller" for NBC. "We're aiming at being the Playhouse 90 in the field of mystery. That is in terms of excellence, story, and production. Our plays will basically be stories of little actual physical violence. There will be no pistol whippings, no dark alleys.

"The bulk of the material will be about perfectly normal people caught in a terrifying situation beyond their control. They'll be stories in which no one gets killed." The sell will be on film, which Robinson defended for this kind of show because of its flexibility. "The reason so many people have a violent dislike of film is because the product they have seen is terrible.

* * *

"We're trying to do one-hour feature pictures, consciously and deliberately striving for excellence. Each plot will be unique, unusual. No, I don't think there's a trend toward mystery. At the moment," Robinson said, "we find a deplorable block in the minds of advertisers toward anthologies." I ought to explain here that an anthology, in the eyes of the industry, is anything that hasn't got a running plot or the same people like Robert Young or Robert Stack in it every week. The greatest of anthologies—using this sense of the word—was, of course, Playhouse 90 which Robinson launched on CBS.

"One of my big ambitions is to prove that—if you do it well enough—anthology can be as successful as any other form. If this is succesful, I will try to do an anthology of straight drama." Ford "Startime" was an anthology. But it was not the success he'd hoped, Robinson explained, because he didn't have the time for preparation which is vital for quality shows.

"We went into Ford 'Startime' with only the first 13 weeks really prepared. After the first 13 weeks—if something fell through—we had nothing to replace it with. I think with a year's preparation you could do an anthology that would pay its way."

* * *

Television hasn't progressed very far since 1953, he thinks. It should have got better and better, he said. It hasn't. "You have to accept the fact in commercial television," says Robinson, with just a trace of bitterness, "that the advertiser has no inner compulsion to satisfy his artistic hunger. He wants to collect an audience. He tries to buy something that can attract an audience. He tries to take the risk out of the entertainment business, which is impossible.

"I remember when we signed Phil Silvers and the people said, 'What are you going to do with him?' or 'I Love Lucy' when they said how could we do anything with that crazy Cuban band leader. If you try to play it safe, you always end up bland." He laughed. "I guess I've got an owlish eye turned toward pay-TV, which I think will be with us in three years or so."

Sheilah Graham in London

Spyrous Charms Nasser

LONDON (NANA)—**Elizabeth Taylor** has to thank **Spyrous Skouras** for wooing the Egyptian government and making it possible to film part of her "Cleopatra" picture in northern Egypt and on the Nile where Cleo batted those great big eyes and enslaved Caesar and Antony. Mr. Skouras, head of 20th Century-Fox, used all of his wiles—which are considerable—to persuade **Nasser** that it would be a good thing . . . "Not only that" Producer **Walter Wanger** told me in London, "but we will receive every co-operation, including use of the army."

* * *

Suzy Parker will remain in New York, long enough to close up her apartment before returning to London, not only to renew her friendship with **Billy Wallace** of the **Princess Margaret** set, but probably to star in "The Queen's Guard" for the Powell Company . . . At the moment, the lovely Suzy is fighting the Fox request—or demand, that she go to Greece for their picture on the Battle of Thermopylae, now called "Leonadies, King of the Spartans." "I don't look good in a toga," she told her boss. Now in the process of divorcing her French journalist husband **Pierre de la Salle**, Suzy is currently the toast of London town, with Mr. Wallace swooning the most.

* * *

Joan Collins may decide to marry **Warren Beatty** pronto, now that has lost out to **Eva Marie Saint**, in the "Glory of El Cid," with **Charlton Heston**, to start in Spain next month.

* * *

Simone Signoret is blaming the other woman in her rumble with **Yves Montand**. Says the lady chases Yves, and not versa. So does **Yves**. It's a pity. This was a very good marriage.

* * *

Sir Laurence Olivier and **Joan Plowright**, were quietly holiday-making in Italy, before Joan took off last week for New York and rehearsals for her "Taste of Honey" play. Sir Larry who likes honey, will be along soon for his play.

* * *

Darryl Zanuck, who prefers to live in Paris, where he lives in a sumptuous apartment, has a complete understanding, financial and otherwise, with wife **Virginia** who lives in California. I doubt whether there will ever be a divorce.

* * *

Juliette Greco has cut her hair a smidgin, but prefers to keep it long. Come to think of it, wasn't Juliette the first of the beatniks?

* * *

Jules Roth of the Hollywood Memorial Park Cemetery, has been in Rome, with his superintendent, studying the crypts in the catacombs. Many Hollywood stars are buried in the Hollywood Memorial, from **Rudolph Valentino** to **Tyrone Power**. Also the lady in black who used to weep at Valentino's grave on the anniversary of his death.

* * *

All the gang—**Deborah Kerr, Peter Viertal**, the **Irwin Shaws** and **Dick Avedon**, took to the high mountain above Lake Lucerne, for the christening of the **Audrey Hepburn-Mel Ferrer** baby. Audrey is so infatuated with her infant, it's going to be hard for her to get down to work again—in "Breakfast at Tiffany's," set to start in October.

* * *

The London press predicts the marriage of director **Stanley Donen** to **Lady Adele Beatty**, for early next month. During filming, the very-much-in love Stanley drives up every night from the out-of-town studio to London to take Adele to dinner. And talking of driving, his new Rolls Royce is a gorgeous $25,000 job.

Television in Review — *By Doc Quigg*

Mellow Voice from Noplaceville

NEW YORK (UPI)—Bless my little pin-pricking soul and sawed-off heart, Gertrude, if it wasn't Dick Haymes, come from out of Noplaceville (a hamlet undoughty, just about one step north of Desuetude, N.J.) and on the high road back to the big time, I hope.

He sang on the ABC Wednesday as if he were the boy baritone back in "State Fair" in 1946, or the mellow voice of the big bands before that, when he followed Sinatra as the singer for Tommy Dorsey and Benny Goodman.

* * *

He sang four numbers as if he'd never been—where in tarnation has he been? It was the old Haymes' voice, the well-bevelled and behaved instrument that once had him at the crooning summit, and I thought the face and figure looked young and trim.

Of course, he had some material to work with that is unique in our time. The program saluted the maestro from Peru, Ind., who wrote his first musical comedy in 1916 and has long been taking us on "a trip to the moon on gossamer wings" with unforgetable music and words.

* * *

Thirty-eight Porter tunes were handed us expertly in a show called "Mr. Porter of Indiana," and may the honeysuckle ever bloom thus sweetly along the Wabash in the home state of Abe Tarkington, Willkie, Pyle and Lord knows how many other fine people.

"Music for a Summer Night" has made this viewer happy once a week all summer. This was one of their best. Besides the aforementioned Haymes, there were June Valli (I never heard her in better voice), chanteuse Denise Darcel, opera singers Heidi Krall and Theodore Uppmann and the singing and dancing musical comedy performers Allyn McLerie and Kelly Brown.

* * *

Miss Darcel (she loffed Parees in the Spreengtime, among other numbers) was caught once with her dialect down, it seemed to me ("You can tell at a glawnce what a swell night this is for romaaance") but otherwise was her usual self—that is to c'est, magnifique.

Uppmann and Krall were in fine voice. McLerie and Brown sang and danced their way through "You're the Top" and teamed nicely in a close-to-closing dance while the orchestra began, and finished, the "Beguine" in a lush but firm arrangement.

* * *

So goodbye, Cole, and amen, here's hoping we meet once again. But for "Music for a Summer Night," it may be just one of those things. The show closed with a well-deserved credit line: "This has been an ABC television network presentation." Alas, won't somebody give this beautiful little program a great, big sponsor?

I'd like to have music for an autumn, a winter and an early spring night. How non-controversial can you get?

Parliamentary Profiles

He's Used to Controversy

Ambitious, Able, Exact, That's Donald Fleming

By B. T. RICHARDSON
(Fifth of a Series)

Canada's minister of finance is a tough, agile, orthodox personality around whom the tides of parliamentary controversy ebb and flow. He was one of the most combative members the House has ever known in the days when he sat in opposition. He has been a controversial figure since he first assumed office.

Naturally, he attracts to himself judgments that are sharp, sometimes harsh. Nothing in his career since the government changed has reached the dramatic pitch of the day, under the former government, when he was private member for Eglinton riding, when the Speaker ordered him to leave the House. He did so, and John Diefenbaker's words went with him: "Farewell, John Hampden!"

Donald Fleming is used to controversy and he emerges, as he did on that occasion, with his personal dignity preserved, his demeanor unruffled.

The extent to which financial issues of tight money, of inflation, of budget balancing have been the main fabric of political controversy is a measure of the focus of attention fastened on the stubby figure of the finance minister.

DONALD FLEMING
. . . 'Farewell, John Hampden!'

Quickly Sized Up

Donald Fleming is hard working, ambitious, able and dogmatic. His mind is precise. He is exact. And the House quickly sized him up as an orthodox financial figure. So did Canada's business world.

All these facets of his character at different times have been reflected in Parliament's debates. He is meticulous with regard to his facts when he takes part in debate, and his major speeches have included a series of annual budget addresses marked by exhaustive, analytical content. His delivery leaves no doubt of his mastery of the material and the policy behind it.

★ ★ ★

Mr. Fleming pioneered the fluent use of the French language among leading Conservative members, which has become a feature of the Diefenbaker government.

He mastered French, and he has always enjoyed a strong core of French-speaking support within his party. This was reflected in the votes he received at two national conventions in which he stood for the leadership.

He is inclined to be impatient with those holding different views, and he tends to be sharp, even nagging in debate. His sincerity cannot be questioned, but his ideas, both in politics and in finance, are so orthodox as to be almost old-fashioned. He has a habit of speaking that betrays an inclination to lecture his listeners, whether inside Parliament or outside.

This composite of character, it follows, does not include the friendly affability of a Lester Pearson or a George Hees. Nor can Donald Fleming command men with his oratory or intuitive political sense as can John Diefenbaker or Paul Martin.

Appallingly Diligent

But what he can do and does, to a measure denied lesser men, is apply himself to the work in hand with painstaking diligence. He is appallingly diligent.

He has the good fortune of representing a seat which supports him solidly and overwhelmingly, and he can devote himself to his ministerial tasks and to his career. His ultimate goal is the leadership of his party and the prime ministership of Canada. At 55 years of age, his career stretches ahead of him.

★ ★ ★

Mr. Fleming has already run for the leadership twice, with dedicated persistence unmoved by a fact he must have recognized, that neither times had he more than small chance of success. But these and other events have brought him to the full attention of Conservative party members across the country. He is a national figure.

As finance minister, it is too early to judge his success or to make comparisons with budget giants of the past.

★ ★ ★

He has grown steadily in stature, and if his career as minister has been unspectacular, it has matured constantly since he first entered the House of Commons with a background of public life in his home city of Toronto.

By background and training, Donald Fleming has demonstrated the ability that could lead to the highest office. His personality has changed and grown under the responsibilities of power.

The next two years will be vital to his future, and the die will be cast one way or the other. The forces that shape destiny in Parliament are performance in the House of Commons and, equally, the ability a man displays as a minister of the crown.

Freedomites

Not a Leader Sorokin Says

VANCOUVER (CP) — A leader who said he is not a leader arrived here Wednesday with the hope he can put his 3,000 troublesome people back on an even track.

Stefan Sorokin, spiritual leader of the 3,000 radical Sons of Freedom Doukhobors in British Columbia, arrived from his home in Uruguay in connection with a libel action he has launched against the Trail, B.C., Times.

VISIT HIS PEOPLE

But he said in a press conference he intends to visit his people and that he supported what amounts to co-operation with the provincial government.

His sect has been a thorn in the side of the government for many years and has been blamed for much violence in the interior Kootenay district.

The black bearded Sorokin, dressed in black hat, suit and tie, arrived by air after an absence of eight years. He now is a citizen of Uruguay and is here on a 30-day visitors' visa.

STEPSON WITH HIM

With him were his nine-year-old stepson William, and Gaston Pozdinkoff, 22, a member of his household. He said he would travel to the Freedomite capital of Krestova after an appearance in supreme court next Tuesday for examination of recovery.

As interpreted by Bill Moojelsky, a former spokesman for the sect, the Russian-speaking Sorokin said although he had given leadership to the Freedomites, he referred to them as "my people," he never considered himself a leader.

"That is hereditary," he said.

He was a missionary for the sect and had left for South America because he was afraid of a Freedomite uprising in the Kootenays.

Worker Denies Damage To Atomic Power Plant

DEEP RIVER, Ont. (CP)—Edward M. Norrena of North Bay, Ont., was remanded Thursday in magistrate's court until Sept. 2 on a charge of damaging an electrical system in a building which will house Canada's first atomic power plant. Norrena denied that he had cut two power-supply wires in an area beneath the control room of the reactor on Aug. 2, the day he was laid off in a general layoff of staff.

Australian Kidnapping

Swindle Try Made In Boy Murder Case

SYDNEY, Aus. (UPI) — A 43-year-old photographer appeared in court yesterday on charges of trying to swindle the grief-stricken father of young Graeme Thorne, victim in a kidnap-murder that has shocked all Australia.

Alfred Vercoe, who appearr to have had no connection with the abduction and slaying of the eight-year-old youngster, was charged with trying to collect $56,000 ransom from the boy's father, Basil Thorne.

Witness said Vercoe told Thorne that his son was "in good health and very brave."

The judge continued the case until Aug. 26 and released Vercoe in $1,350 bail despite protests from police who argued that he should be held. He also fined Vercoe $110 on each of two charges of possessing unlicenced firearms, and ordered him to report to the police twice daily.

Detectives investigating the murder were reported trying to trace the killer through the rug in which the boy's body was wrapped. They are almost certain the rug was manufactured at the Onkaparinga Woollen Mills, and are trying to determine where and to whom it was sold.

Colorful Mystery Repeated

RED BLUFF, Calif. (AP)—Mysterious football-shaped objects "flying in formation and emitting a red glow" have been reported seen for the second time in a week by at least 20 observers in Northern California's Plumas County.

The unidentified flying objects were observed in the little community of Mineral, 30 miles east of where three California highway patrolmen reported similar sightings Saturday night.

ADVERTISE WHERE THE MASSES SHOP . . . VICTORIA'S 2 DAILY NEWSPAPERS ARE DELIVERED INTO VIRTUALLY EVERY HOME IN GREATER VICTORIA

British Immigrants

Company Helps Them Here Helps Them Home Again

TORONTO (UPI)—A Canadian organization that helps British immigrants settle in this country also provides assistance for disappointed Britishers who want to go home again.

Since July last year the organization has loaned money to about 600 immigrants, mostly families, to make the return trip across the Atlantic. The fares are supplied for the returning immigrants provided they can find a guarantor either here or in Britain.

"We loan the money at the normal bank interest of six or seven per cent," said Irish-born Ivor Jones, president of the Goodwill Committee of Canada, which is connected with the British Emigration Goodwill Association.

He said most of those assisted back were disillusioned by what they found in Canada and figured they could do just as well, if not better, in Britain.

"Then of course there are some who find they can't, and head back here again," he said.

The reverse assistance plan seems to be catering for families in which husbands feel they are not doing as well as they were in Britain. The association believes there will always be a dissatisfied five per cent, and if these people can get backers they can borrow the money and pay it back over two years.

The association is in contact with companies in Britain which are looking for certain types of workers. These job prospects are passed on to the prospective returning immigrants.

TROPICAL AILMENT

Dengue fever, an infectious tropical disease, is somewhat similar to rheumatic fever and influenza.

TOBACCO TOO GOOD TO FILTER

for those who like their pleasure straight

"They add older whisky to every brand... that's why PARK & TILFORD have scored such a big success"

"AGES AHEAD"

THREE FEATHERS
CANADIAN RYE WHISKY
4 year old whisky with 8 year old added

CANADIAN PARK & TILFORD LTD. — NORTH VANCOUVER, BRITISH COLUMBIA
A British Columbia Industry

This advertisement is not published or displayed by the Liquor Control Board or by the Government of British Columbia.

HUMBER'S

WE BLEW OUR STACK! ON OUR AUGUST SALE!

Bedroom Sets, 1/3 to 1/2 OFF
AS LOW AS— 3-Pce. Suites, regular 199.00 ..... 139.88
Dozens to choose from!

SUPER TERMS

Metal Dinette Sets
REDUCED 1/3 to 1/2

7-Pce. Rancher Suites, Bronze and Brass, with two leaves. Regular 149.00 ..... 99.88
5-Pce. Chrome Suites. Regular 69.00 ..... 49.88

FREE DELIVERY

COMPLETE
Chesterfield Stock
REDUCED 1/3 to 1/2

Over 50 to choose from
3-Pce. Curved Sectionals. Regular 399.00 ..... 299.88
2-Pce. Colonial Suites. Regular 469.00 ..... 319.88
2-Pce. Nylon Foam Modern. Regular 299.00 ..... 199.88

"Maurice" OPEN TILL 9 TONITE

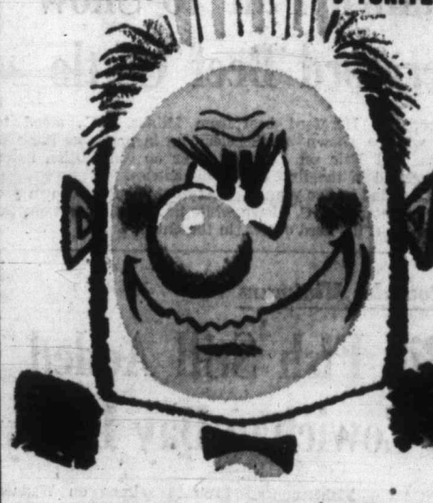

HUMBER'S

One Block Down View from Eaton's China Dept. Towards the Water

Nature's Own Place of Worship

Rustic furnishings of Anglican church at Mesachie Lake are admired by small visitor. The surrounding woods, whose richness built the community, provides natural beauty in this place of worship.—(Photo by W. H. Gold, Youbou.)

UN Soldiers Furious Over Beatings

Grim Troops Set to Fire

LEOPOLDVILLE (UPI) — Grim-faced United Nations soldiers stood guard behind barbed wire at Ndjili airport today, furious over the beatings given three of their colleagues yesterday by Congolese troops and determined to take no more.

A UN spokesman said the sentries—all Moroccan—were authorized "to open fire" to keep the runways clear and the grounds free of trespassers.

The tenser mood which the UN peace operation assumed almost overnight was signaled by Under-Secretary Dr. Ralph Bunche in a curt radio statement branding any further harassment of his personnel as "unacceptable."

The immediate source of his anger was a raid on the airport by an unruly Congolese detachment which yanked Canadian Signal Corps men from a waiting plane, made them lie on the ground and pummelled them with boots and rifle butts. But there have been numerous such raids and arrests on UN personnel in the past few days—all carried out by Congolese in a supposed search for "Belgian spies."

Such actions, Bunche declared, were "useless and senseless provocations." He sharply reminded the Congolese responsible for the latest raid that the armed Canadians, if they had not preferred patience, "could very well have solved the problem in their own way."

Grading Start For PNR Next Week?

PRINCE GEORGE (CP)—Al Hatherly, project engineer for Industrial Engineering and Development Ltd., said Wednesday that grading work on the right-of-way for the Pacific Northern Railway may start next week.

Industrial Engineering and Development is the firm handling the railway's survey.

Meanwhile, workmen at the controversial railway construction site are taking advantage of a drizzling rain to burn slash and trees.

Long or Short

A lesson in pronunciation is offered by a Trunk Road farmer of English descent. His sign is mounted right beside the road so motorists can't miss it. — (Colonist photo by Charles Thompson.)

Duncan Husband Fined

Can't Belt Your Wife —She Has Privileges

DUNCAN — Magistrate A. C. Sutton told a man who assaulted his wife with a webbed belt—and choked a man who tried to protect her—that a wife has "as much privilege as anyone else."

He warned William Jack Ashley, York Road, that; "Just because she is your wife, doesn't entitle you to treat her that way."

Ashley claimed he was provoked by his wife and that it started when, after coming from army camp at Vernon, he found out she had been "out with another guy."

He pleaded guilty to a charge of attempting to choke Wat Kemp on Tuesday. Mr. Kemp is the proprietor of a cafe where Mrs. Ashley works and where he admitted committing common assault by striking her with a belt. Fine was $50 on each charge.

Critically Ill Woman Flown to Vancouver

VANCOUVER (CP) — A critically-ill woman was flown from the RCAF base at Comox to hospital in Vancouver Wednesday by an RCAF Canso aircraft. Mrs. Shirley Dickerson, 28, wife of an airman stationed at Comox Base, is suffering from a cerebral condition.

Reopens Today

Blood Drive Past Halfway Mark

Victoria Red Cross blood donor clinic passed the halfway point in its goal of 500 pints of blood yesterday, when generous Victorians gave a total of 267 pints.

The Red Cross donated 52 pints to assist nine-year-old Kamloops boy, Gordon Kennedy, who is suffering from haemophelia and has received more than 110 pints of blood since a minor operation July 5. The clinic hopes to get another 50 pints of Type B blood today, making a total of more than 100 pints for the boy.

The blood clinic at 1046 Fort Street will be open from 1.30 to 4.30 p.m. and from 7 to 9.30 p.m. in hopes that it will fulfill its goal.

The Red Cross is offering baby-sitting service and a television set has been donated to keep donors from missing their favorite programs.

Other Missiles Fired

Another Sky Spy Launched by U.S. Into Polar Orbit

WASHINGTON (AP)—The satellite Discoverer XIV, crammed with secret sky spying gear, was launched into polar orbit Thursday on the west coast of the United States. Across the country, two other missiles were fired successfully while a third exploded after launching.

Discoverer XIV roared aloft from Vandenberg Air Force Base, Calif., only a week after a predecessor, Discoverer XIII, dropped a nose cone which was recovered. Last week's effort was a spectacular first recovery of a man-made object from space.

AERIAL CATCH

Goal of Thursday's Discoverer shot also is recovery of the satellite's instrument capsule from orbit, by a tricky aerial catch if possible.

At Cape Canaveral, Fla., a Polaris submarine missile, on the brink of operational readiness, scored another test flight success over a 1,100-mile course. Fourteen minutes from its launching pad, the 28-foot rocket dropped a dummy nose cone in an intended target zone northeast of Puerto Rico.

The Polaris success followed explosion of a Carrier rocket launched from Cape Canaveral to orbit a Carrier satellite that could lead to a communications network for all U.S. military forces. The two-stage rocket blew apart in a giant flash of fire and smoke about 2½ minutes after it left the ground.

It was intended to fling a 51-inch, 500-pound sphere into a circular orbit 700 miles above the earth. The sphere was capable of transmitting and sending 68,000 words a minute.

BLEW IT UP

At Eglin Air Force Base, Fla., a Bomarc A interceptor missile intercepted a pilotless stratojet bomber 172 miles out over the Gulf range at 35,000 feet and blew it apart.

Police Probe Shooting

PRINCE GEORGE (CP) —Police at Prince George are investigating circumstances surrounding the Thursday shooting of a 69-year-old man.

The victim, Pete Larsen, is in fairly good condition after surgery removed a bullet from his stomach.

Larsen was apparently shot with a .22-calibre rifle at his home in the Island Cache district.

CCFer Contends:

Enough Collected Now To Pay Medical Plan

VANCOUVER (CP) — Paddy Neale, CCF candidate for Vancouver Burrard riding in the coming provincial election, told a meeting here Thursday night that enough money is being collected to pay practically the full cost of a complete medical care plan.

★ ★ ★

Neale, speaking at a meeting of Local 1-252 of the IWA, said the government is collecting $3,000,000 a year more from the B.C. hospital insurance tax than it is spending on hospitals.

REDUCED ITS GRANTS

He also said the Social Credit government has reduced its grants to hospitals from $10,000,000 to $5,000,000 since 1952 and that the federal government is granting B.C. $20,000,000 a year for the provincial hospital scheme.

On top of that, said Neale, more than $50,000,000 a year is being spent on MSA, CU & C, and other prepaid medical schemes in B.C.

Neale stated this comes to a total of $80,000,000 a year that could go towards a provincial health scheme.

Meanwhile, the CCF jumped on unemployment as the "gravest problem" facing B.C. and announced for the first time its full election program to create more pobs.

PROPOSAL RELEASED

Rae Eddie, CCF candidate in New Westminster, released the proposals which had been worked out with the B.C. Federation of Labor.

Operating under a slogan of "put people first," the CCF proposes: an "imaginative provincial program of public works; joint provincial-municipal program of municipal projects; encouragement of new investment; encouraging of B.C. companies to trade "where markets exist," initiate a series of provincial trade and retain workers displaced by automation.

Duncan Rally

Candidates All Promise To Appear

DUNCAN—All party candidates nominated so far have agreed to appear at a joint meeting that will probably be the only one in the Cowichan-Newcastle riding.

Archie Stevenson, chairman for the Vancouver Island Dairymen's Association, said final approval had been received yesterday. The meeting will be Sept. 6 in the Eagles' Hall here starting at 8 p.m.

Candidates are incumbent CCF MLA Robert Strachan, Socred Mrs. Hazel Fee, Communist Hjalmar Bergren and Conservative John Kerrone.

September Tour

Vancouver on List For Royal Ballet

LONDON (Reuters) — Britain's Royal Ballet will start a tour of North America with a four-week season at New York's Metropolitan Opera House Sept. 11, U.S. impressario Sol Hurok announced here Thursday night.

Vancouver, Toronto and Montreal are on the tour schedule.

The company will be headed by leading ballerina Dame Margot Fonteyne and include South Africans Nadia Nerina and Maryon Lane as well as Rhodesian Merle Park.

The young Vancouver dancer, Lynne Seymour, will appear in the New York season only. She will dance in "Le Baiser de la Fee," a ballet never seen in New York before.

DO YOU KNOW

Municipal School Taxes have increased an average of 21.9% since 1951, but Victoria's have increased 48%?

GO GRIT

Victoria Liberal Ass'n.

Newspaper Advertising

Stimulates Buying

Traffic Fines

SAANICH

William Murry Schultz, 2203 Millstream, driving on wrong side of road, $10.

Alfred Holloway, 181 Homer, following too close, $15.

Robert Carlow, 2956 Albina, careless driving, $40, remanded for probation report on disposition of driver's licence.

CITY

William A. Rosemus, 3522 Wishart, exceeding 30, $25 licence suspended.

Alan Finney, 1750 Lansdowne, no driver's licence, $20; illegal left turn, $10.

Francis Chester Kabel, HMCS Fraser, no driver's licence, $25.

Ronald William Long, Honeymoon Bay, inadequate brakes, $10.

CENTRAL SAANICH

John Bosher, 2499 Admirals Road, passing on solid line, $10.

Hugh MacDonald, 10336-124A Street, North Surrey, reversing car when not safe to do so, $25.

Scotland Yard on Heels Of Train-Robbing Trio

LONDON (UPI)—A Scotland Yard posse was hard on the trail of three wild-west style train robbers today.

The trio invaded the mail car of the Brighton-to-London Express yesterday, tied up the attendant, and looted the postal bags of registered letters and parcels likely to contain valuables.

Police said they were pretty cool hombres. After the job was completed they walked back to the passenger cars, waited for the train to pull into Victoria Station and then sauntered off about $28,000 richer than when they got on.

No Help from Rich

Slush Fund Freedom CCF's Best Guarantee

Freedom from the help of "rich men and big-business slush funds" is a good guarantee that the CCF party would carry out its election pledges, the party's Saanich candidate, Patrick H. Thomas, told a Brentwood public meeting last night.

He said the only way to get such things as "cheap car insurance, decent medical care for all, public power and public ownership of the B.C. Electric is through election of CCF candidates."

The CCF "cuts through the welter of confusion thrown up by other parties in this campaign by its bold policy to take the school tax load off the local taxpayer."

Saanich Fair to Show Hereford Beef Cattle

A herd of Hereford beef cattle will be shown at the Saanich Fall Fair on Labor Day weekend in the first display of its kind in five years.

Fair secretary A. C. Howe said last night the herd owner, from Milner, B.C., stood to clean up in prizes as there is little or no competition listed in the entries.

At least 20 of the brown and white beef cattle are expected in the entry.

B.C. 'Pulled All Stops' To Battle Unemployment

VANCOUVER (CP) — Alex S. Matthews, Vancouver Centre Social Credit candidate in the September provincial election, told a rally Thursday that B.C. has pulled out all stops to battle mounting unemployment.

The Social Credit Government has awarded public works contracts in excess of $14,000,000 for highways and other road improvements since April of this year, said Matthews.

20-Pounder Minimum

Big Fish Still Added To Cowichan Bay Derby

DUNCAN — Fishermen are still pulling in big salmon at Cowichan Bay, but anyone with a fish less than 20 pounds won't likely be able to get on the 50 rungs of the bay derby that ends at 9.30 Saturday.

Latest added to the list was John Turney, Mill Bay, who caught a 28-pounder yesterday morning, and Cliff Heglin, Victoria, who boated a 28-pound, 13-ounce salmon on Wednesday.

Dick James of Victoria is still on top of the ladder with a 37-pounder. Second is Alec Erickson with a 34-pound, eight-ounce fish.

A fishoff for top prize of $100 and a $50 second prize will take place Aug. 28 at the bay. The top man on the ladder gets a silver tray.

Romantically illuminated! Make a date for tonight!

SEE THE World-Famous BUTCHART GARDENS

Restaurant: 11 a.m. - 5 p.m.
Night-lighting: dusk - 11 p.m.
Gardens open: 9 a.m.-11 p.m.
Adm.: Adults $1.10; ch. 30c, tax included.

New Home Recipe Reducing Plan

It's simple how quickly one may lose pounds of unsightly fat right in your own home. Make this home recipe yourself. It's easy, no trouble at all and costs little. Just go to your drug store and ask for four ounces of Naran Concentrate. Pour this into a pint bottle and add enough grapefruit juice to fill the bottle. Take two tablespoons full a day as needed and follow the Naran Plan.

If your first purchase does not show you a simple easy way to lose bulky fat and help regain slender more graceful curves; if reducible pounds and inches of excess fat don't disappear from neck, chin, arms, abdomen, hips, calves and ankles just return the empty bottle for your money back. Follow this easy way endorsed by many who have tried this plan and help bring back alluring curves and graceful slenderness. Note how quickly bloat disappears—how much better you feel. More alive, youthful appearing and active.

Advt.

For a light and bright pilsener beer

CARLING'S PILSENER

...of course!

CARLING'S PILSENER LAGER BEER

BREWED AND BOTTLED BY THE CARLING BREWERIES (B.C.) LTD. VANCOUVER B.C. CANADA

B.C.'s Favorite because of the taste

FOR FREE HOME DELIVERY PHONE EV 2-6832 or EV 4-4179

THE CARLING BREWERIES (B.C.) LIMITED

This advertisement is not published or displayed by the Liquor Control Board or by the Government of British Columbia.

Unanimous Call

Green Prods UN Into Demanding Urgent A-Talks

UNITED NATIONS (CP)—Prodded strongly by Howard Green of Canada, the UN disarmament commission Thursday issued a unanimous call for urgent new talks to stop the arms race.

Green took the floor twice to pound home "the strongest possible emphasis for action . . . which only this body can give at the present time."

The commission, comprising all 82 UN members, concludes a three-day meeting to hear explanations for the breakdown of 10-power talks at Geneva which Canada attended.

Green said he is "pretty hopeful" the unanimous expression of opinion would soon lead to renewed talks.

From the outset Tuesday, Green stressed there were points of agreement which were just beginning to be explored.

At Canadian insistence, six neutral countries strengthened a resolution they submitted Wednesday. As approved, it took into account Canada's opinion that talks must not simply be left to next month's meeting of the General Assembly. Russia sought such a delay.

To do this would be "only a mild expresssion of hope . . . whose only effect would be another debate like this."

It would be four to six months or more before the assembly acted. "Meanwhile, the arms race goes on," Green said.

★ ★ ★

Atom Issues Held Up Till Ike Goes

LONDON (Reuters) — Britain has agreed with the U.S. that conclusion of a nuclear test ban with the Russians is no longer a practical possibility during the lifetime of the Eisenhower administration because of the time factor, sources said here Thursday.

In return, the U.S. reassured Britain that it did not plan to conduct unilaterally any underground nuclear tests in the meantime.

President Eisenhower steps out of office at the end of the year.

Agreement was reached in one-day talks just ended between Britain's David Ormsby-Gore, minister of state for foreign affairs, and John McCone, chairman of the U.S. Atomic Energy Commission.

Mushroom Cloud

Scientists Explode 20 Tons of TNT

MEDICINE HAT (CP) — A miniature mushroom cloud rose 600 feet into the air Thursday as scientists exploded 20 tons of TNT.

The explosion was one of a series being carried out at the Suffield experimental station of the Defence Research Board, 20 miles northwest of here.

GATHER DATA

The blast was designed to gather information which officials hoped would indicate ways of surviving nuclear attack.

All information gathered is secret, but officials said it was "successful."

More than 120 scientists and technicians were at Suffield for the explosion, either observing or acting in technical capacities.

SHINY BLOCKS

The TNT, molded into shiny blocks, was carefully stacked according to information gathered in earlier, smaller blasts. The completed pile resembled a beehive, 14 feet in circumference and five feet high.

A tense count-down preceded the blast. After the "3-2-1 fire!" crackled over the loudspeakers there was a split-second of silence. Then the beehive dissolved in a ball of flame. At the 7,000 foot observation post watchers felt a slight tremor underfoot. Then came the deep-throated roar of the explosion and the whistling "whoosh" as the wall of air forced away from Ground Zero sped past them.

FEW SECONDS

The mushroom cloud rolled up to 600 feet, was motionless for a few seconds and then gave way to the wind.

Models of military equipment, missiles, sections of aircraft and vehicles and dummy soldiers close to Ground Zero were battered and twisted out of shape.

Canvas backdrops, with alternating black and white diagonal lines painted across them, were ripped to shreds. The backdrops are the focus-points of high speed cameras which can record the shock waves striking and ripping the canvas.

Moon or Mars

90-Minute Sleep Enough in Space

STOCKHOLM, Sweden (Reuters)—Space travel will impose difficulties on the human body but astronauts probably will be able to get by with 90 minutes sleep nightly, an American space expert said Wednesday.

Professor Hubertus Strughold told the second session of the 11th International Academy of Astronautics that a brief flight to the moon would not pose nearly as many problems as an eight-month trip through space to Mars.

Strughold, space medicine viser at Brooks Air Force Base, Texas, said astronauts would have to wear special sunglasses, guard against blood pressure increases and somehow obtain oxygen.

Experiments indicate the weightless condition experienced by spacemen means they will need only an hour and a half sleep at night, he said.

"The potentialities of the space age seem to be limitless . . . But there are also definite limitations from the viewpoint of the physician," Strughold said.

Seven Killers Killed

ALGIERS, Algeria (Reuters) —Seven Algerian insurgents who slit the throats of nine Moslems at a village in the Ouarsenis mountains southwest of here Thursday have been killed by French forces, French military authorities reported here Thursday.

The insurgent band, which was hunted down by French troops only a few miles outside the village, was sent to "punish traitors" after the villagers decided to seek French protection.

Food Drive Gets Started

OTTAWA (UPI) — First steps toward the establishment of a national Freedom From Hunger campaign committee in Canada were made Thursday. The committee would stimulate contributions to the campaign launched July 1 by the United Nations Food and Agricultural Organization.

Trucks to Congo

TRENTON, Ont. (UPI)—The first of 14 flights of United States Air Force Globemasters ferrying Canadian heavy Signals trucks to Congo left here Thursday.

Chinese Homes Raided by RCMP

NELSON (CP) — RCMP have raided two Chinese homes here in a search for documents believed to substantiate activities of a nation-wide smuggling ring.

The raid is one of a series being conducted by the RCMP in its investigation of illegal entry of Chinese into Canada.

DIAL EV 5-1311

Hudson's Bay Company. INCORPORATED 2ND MAY 1670.

Shop Friday At the Bay 9 a.m to 9 p.m.

The Bay's . . . August Home Furnishings Sale Continues

At Never Before Savings!

New 1960 Frigidaire Automatic Washer

Featuring Frigidaire's Exclusive Fully Automatic Work-Saving SOAK CYCLE

Reg. 329.95 Sale Price **$259** Nothing Down On C.D.P., $13 Monthly

- Pre-timed soak floats away loosened soil
- Dual wash selector for automatic soak cycle or "heavy, normal, light" soil settings
- Automatic safety spin stop for unbalanced load
- Rust-resistant porcelain tub in enamel finish
- Frigidaire famous 3-ring pump agitator gives today's most advanced washing action
- Automatic dispenser for detergent, bleach and dye

Buy Both Together Save $20 . . .

Automatic Washer	$259
Automatic Dryer	$179
	$438

BUY BOTH FOR ONLY $418

On C.D.P., $19 Monthly

Save on the Matching Automatic Dryer

Reg. 219.95 Sale Price **$179** Nothing Down On C.D.P., $11 monthly

- Dual Cycle Selector plus Multi-Choice Heat Selector featuring new radiant heat drying system
- Rust-resistant Porcelain Drum
- Nylon Mesh Lint Trap for lint-free drying
- Safety Switch for door shut-off and push-button door opener
- Automatic Temperature Safety Switch
- Optional Two-Way Venting

HUDSON'S BAY COMPANY, major appliances, 3rd

Just Arrived! No Down Payment Required on C.D.P. for a

New RCA Victor Television for 1961!

Featuring NEW 23" and 19" Picture Screens—Trade Up to the Newest and Best

The 'Transette' 19" TV

- Stain-resistant, Walnut-finished Arborite Cabinet
- New High-Gain Chassis that's security sealed
- Front Speaker with balanced fidelity FM sound
- Signal Guide Tuner and keyed automatic gain control
- New 19" Full Picture Screen

269.95 On C.D.P., $14 Monthly

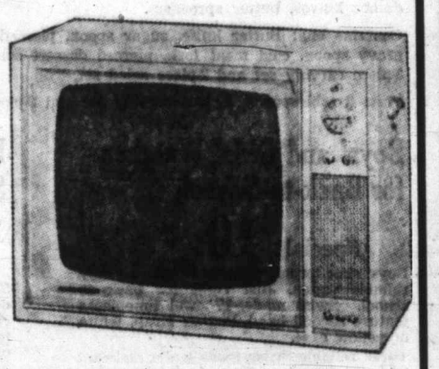

The 'Jamison' 23" Console

- Victor-Crafted Furniture Styling
- New High-Gain Chassis that's security sealed
- Twin Speakers and keyed automatic gain control
- Signal Guide Tuner
- Illuminated Channel Indicator
- New 23" Full Picture Screen

409.95 On C.D.P., $19 Monthly

In Walnut. $10 extra for other finishes

The 'Enfield' 23" Console

- Victor-Crafted Furniture Styling
- New 23" Full Picture Screen
- New High-Gain Chassis that's security sealed
- Super Signal Guide Tuner with twin speakers
- Keyed Automatic Gain Control and Illuminated Channel Indicator
- Combined Push-Pull "Stay Set" Volume Control

379.95 On C.D.P., $18 Monthly

In walnut. $10 extra for other finishes

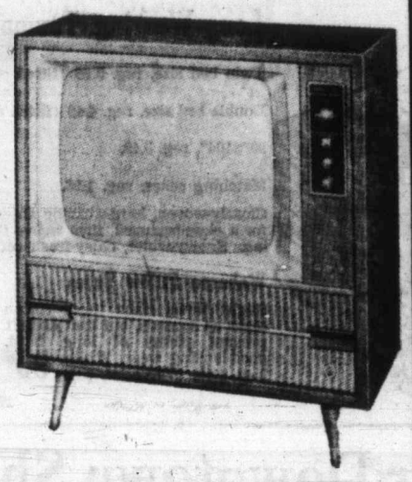

The 'Markham' 23" Console

- New 23" Full Picture Screen
- Victor-Crafted Furniture Styling
- New High-Gain Chassis that's security sealed
- Keyed Automatic Gain Control and four balanced fidelity FM speakers
- Picture-Stabilizer Circuits and clarity control.
- Long-Range New Vista Tuner

469.95 On C.D.P., $19 Monthly

In Walnut. $10 extra for other finishes

HUDSON'S BAY COMPANY, television, 3rd

PLEASE TURN THE PAGE FOR MORE FRIDAY 9 A.M. TO 9 P.M. VALUES FROM THE BAY

Dial EV 5-1311

Hudson's Bay Company.
INCORPORATED 2ND MAY 1670.

FRIDAY: Casual Shopping Day at the BAY

Bring the Family! . . . Come as You Are!

9 till 9

Friday 7 p.m. Specials

On sale one hour or while quantities last
Personal shopping only

Insulated Buckets—Holds one gallon, comes complete with insulated lid. Keeps your catch of fish fresh, frozen herring strip ice cold. Has an assortment of uses! Special, each 99¢

Food Containers—Keep food fresh, store it in these glass refrigerator-dishes that come in 3-pint, 2-pint or 1-pint sizes. Press seal top. Special, each 66¢

HUDSON'S BAY COMPANY, hardware, lower main

Children's Nylon Socks—Reg. 98c pair. For school! Of durable nylon . . . Knee high, stretchy type, ⅝ length in navy, black, white, green, red, royal, blue. Special 2 pairs $1

HUDSON'S BAY COMPANY, children's wear, 3rd

Pencil-Pak Special—12 top quality HB pencils, and a pencil sharpener in a Poly-Pak case . . . Specially for back-to-school! Reg. 59c. Special, pkg. 39¢

HUDSON'S BAY COMPANY, stationery, main

36" Cotton Prints—Novelty and floral patterns on crisp, easy-care cotton that lends itself to back-to-school sewing. Top quality cottons come in 3-to 5-yard lengths. Limit 10 yards per customer. Special, yard 33¢

HUDSON'S BAY COMPANY, dress goods, fashion floor, 2nd

Clearance! Men's Shirts—Terrific selection of sport and dress shirts. White Dacron dress shirts, Swiss sport shirts, and some short-sleeve sport shirts. Broken size and color range. Reg. 1.99 to 7.95. Special $1 to 5.30

HUDSON'S BAY COMPANY, men's furnishings, main

Flashlight and Battery—Keep a couple handy. one in the house, the other in the car . . . Flashlights feature anodized aluminum cover, comes complete with 2 regular batteries. Special, each 69¢

HUDSON'S BAY COMPANY, sporting goods, lower main

Boys' Wear Values for Back-to-School

Nylon-Blend Slacks — Hard-wearing slacks for husky, hard-playing youngsters . . . Slacks feature plenty of extras: 4 pockets, belt loops, and wash-and-wear fabrics that stand up so well to plenty of school wear, Fall-to-Spring. Assorted colors. Sizes 4 to 18. From 4.95 to 10.95

Orlon Pullovers —Wonderful, easy-care orlon pullovers with V-neck and long sleeves that are comfortably warm, and quick to launder. Sweaters, in blue, yellow, red or green really keep their shape, come in sizes 8 to 18. Each 3.95

Cotton or Flannel Sport Shirts
Easy-care sport shirts feature smart, 2-way collars, long sleeves, 1 pocket . . . Assorted shades and patterns. Sizes 6 to 18. Good looking, hard-wearing and just the thing for back-to-school. From 1.95 to 4.95

HUDSON'S BAY COMPANY, boys' wear, main

Mothers!
See the Parade of Children's Fashions for Back to School

In the BAY'S Douglas Room, Third Floor — Admission Free!

Friday, August 26th, at 3 p.m. and 7.30 p.m. and Saturday, August 27th, at 10.30 a.m. Free tickets available from the children's wear dept. prior to showings.

Door prizes for lucky ticket holders.
Tickets are limited, so get yours early!

The Bay's Men's Wear Shop Presents:

JAX Slacks for Men

'TERYLENE' Polyester Fibre
55% TERYLENE 45% WORSTED

★ 55% Terylene

★ 45% Wool Worsted

Pair 19.95

Budget Terms: $5 down, $5 monthly

Why Men Prefer Jax:

Classic Styling—Extended waistband, side adjustments, reverse pleats and zipper closing . . . JAX provide comfort, smartness, a good looking fit.

Lasting, Smart Appearance — Terylene for easy-care, wrinkle-resisting properties: wool worsted for lightweight warmth, body and good looks.

Popular Colors—Light Grey, Medium Grey, Oxford Grey, Charcoal, Brown, Medium Brown and Lovat.

Guaranteed Comfortable Fit — We'll make sure you have the proper fit when you try a pair of these slacks. Slacks will be correctly cuffed at no extra charge. Sizes 28 to 42 waist.

HUDSON'S BAY COMPANY, men's clothing, main

SALE of "Proposal" Flatware

by Canadian William A. Rogers Ltd. If you bought all 86 pieces of this set individually, the price would be 154.25

Contains eight: Coffee spoons, "5 o'clock" teaspoons, regular teaspoons, dessert spoons, dinner forks, oyster forks, salad forks, dinner knives, butter spreaders.

Contains one: Butter knife, sugar spoon, pierced serving spoon, gravy spoon, cold meat fork, pierced dessert server, pie server, 3-piece carving set and 2-piece salad set.

Plus: 2 tablespoons, 3-piece carving set and 2-piece salad set.

Special 68.88

On CDP, $6 monthly

Boys' and Girls' Watches for Back-to-School,

Special $10

Boys' shockproof, water-resistant, a really reliable watch. Just right for back to school. Swiss made, 17-jewel timepieces feature second hand, leather strap, white or yellow case.

Girls' reliable Swiss made water-resistant 17-jewel timepiece features dainty expansion bracelet and yellow case. Guaranteed for 1 year.

Imported Travel Alarms in Smart Leather Cases

Special, each 2.99

Spring-wound alarm clocks feature luminous dials for easy reading, and fold into compact leather cases for complete protection while you're travelling. Brown or navy cases.

HUDSON'S BAY COMPANY, silverware and clocks, main

August White Sale Continues, Featuring

Long-Wearing Texmade Colonial Sheets, Cases

Twin bed size, reg. 3.98 (fitted or 72"x104").	Special, each 3.18
Double bed size, reg. 4.49 (fitted or 81"x104").	Special, each 3.58
90"x104", reg. 5.49.	Special, each 4.38
Matching cases, reg. 1.98.	Special, pair 1.49

Closely-woven, hard-wearing sheets feature 140 threads to the square inch for a close-textured, firm weave that really lasts through years of laundering. Snowy-white, daisy-fresh cotton sheets are extra long.

Wabasso Pillow Cases
Slight flaws class these cotton cases as seconds, but that doesn't prevent plenty of long, hard, good-looking wear. White. Reg. 1.49. Special, pair 99¢

54"x90" Bunk-size Sheets
White cotton sheets are the ideal size for bunk beds or roll-away cots. First quality, hard-wearing sheets are smooth, airy, comfortable. Special, each 1.49

HUDSON'S BAY COMPANY, staples, 3rd

Please turn the Page

The BAY... Your Downtown Shopping Centre

With 1½ Hours Free Parking for 2,500 Cars Daily in Our New Parkade

Congo Campaign

Canadians Solved UN Chaos

Scissors-Wielders Slashed Red Tape

By NORMAN MACLEOD

LEOPOLDVILLE (UPI)—The unvarnished truth—even if a Canadian correspondent should not say it—is that Canadian know-how started the wheels of the UN effort turning purposefully in the early days of Congo chaos and still is keeping them revolving as order gradually spreads.

Disorders could break out anew any time. The atmosphere is that unpredictable. But the government of Premier Lumumba appears to be putting out feelers of conciliation toward American and European countries, especially those with financial and technical aid to give.

WORST OVER?

Thus the worst of the tension could be over and the UN effort to bring order out of chaos and contribute midwife services to a nation in its birth pangs could have a real chance of success.

That is where Canadian know-how, which consists mainly in an enlightened disregard of the niceties of protocol, comes into the picture.

NEW APPROACH

The Canadians arrived just as time was threatening to run out on the noble but protocol-ridden experiment. They had a new approach: results were vastly more important than protocol.

Lt.-Col. S. A. Berthaume of St. Hyacinthe, Maj. Wayne King of Winnipeg and Maj. John George of Edmonton constituted the first team of Canadian scissors-wielders who came in at the height of the chaos and met the needs of the situation by resolutely cutting away red tape.

PROMPT REPLY

In a minimum of time, they had supply and transport services in operation and had laid the vital problem of communications on the doorstep of the Ottawa government, which was prompt in its response with men and equipment.

Group Capt. W. K. Carr of Grand Banks, Nfld., is air assistant to the supreme commander and is responsible for all air transport and supply operations.

RADIO POST

Maj. Roger Bindoff of Kingston, commanding officer of the 59th Canadian signal squadron, is spreading radio communications over this vast country.

Impartial technicians from other countries say his signallers are working a real communications miracle here in the Congo.

* * *

Back UN in Congo Big Four Urged

UNITED NATIONS (CP)—Dag Hammarskjold appealed to the Big Four powers Thursday to work together to avoid a collapse of the UN effort in the Congo.

The UN secretary-general also met External Affairs Minister Green of Canada to report on the beating of five Canadian soldiers in Leopoldville Thursday by Congolese troops.

Hammarskjold is understood to have told Russia, the U.S., Britain and France that unanimity is imperative if the UN is to continue operating in the Congo.

African sources, added Hammarskjold, told them that unless differences are resolved immediately, the UN will have no alternative but to pull out.

However, Green said after meeting Hammarskjold he thought there would be no drawing back.

Green reported that Hammarskjold had protested to Premier Lumumba about the attack on a Canadian army signals team.

They did not discuss a report that Hammarskjold's deputy, Ralph Bunche, had been unable to complain to Lumumba in person.

Green asked if it was possible the Canadians could have been mistaken for Belgian paratroopers, as the Congolese said, because most speak French.

"The secretary-general said 'no.' In his view, it would be an advantage to speak French."

* * *

Katanga Wrecks Roads, Railways

ELISABETHVILLE, Katanga (UPI)—Roads and railroads leading into the Katanga province were being destroyed or mined today to prevent Congo Premier Patrice Lumumba from carrying out his invasion threat.

A high officer of the Katanga army said some roads have been destroyed. Others have been mined and are heavily guarded by Katanga army troops.

ARMY THREAT

The war preparations followed a threat by Lumumba to send in his army if the UN does not send neutral observers to carry out the security council resolutions.

Lumumba has criticized UN Secretary-General Dag Hammarskjold for allegedly favoring the Katanga in his interpretations of the resolutions.

ONE WEEK

Lumumba said his army could conquer the Katanga in one week.

Hastily trained units of the Katanga army were being rushed to the frontiers. One Katanga officer said, "let Lumumba come. My men are on guard all along the frontier and they are in good heart."

SIZE UNKNOWN

Size of the Katanga army is unknown. Up to about two weeks ago it consisted of about 500 men and 100 European officers.

Recruiting has since been going on throughout the province and many discharged veterans rejoined.

* * *

Failure to Teach Congo Admitted by Belgians

BRUSSELS (Reuters)—Belgium's two-year-old government, by a vote of 115 to 82, Thursday night defeated a Socialist move to overthrow it after it admitted failing to educate the Congolese before granting them independence.

Premier Gaston Eyskens made his admission of failure to educate the Congolese toward the end of a two-day debate on policy toward the former colony.

Eyskens predicted a fall in revenue of between $58,000,000 and $83,000,000 for Belgium as a result of the Congo's independence June 30.

He warned that as a consequence a "certain harshness is necessary" in the economic program he plans to present next month.

The premier also announced he plans to shuffle his cabinet and reiterated Belgium will ask for a revision of its obligations to NATO.

Belgium has resented lack of support from its NATO allies during the crisis.

Eyskens compared the Congo's troubles with the smooth transition of French territories to independence.

"We must recognize that we neglected to take measures which would permit the creation of educated classes," he said.

Island Edition
★ ★ ★
Duncan Bureau
30 Kenneth Street
Phone Duncan 1600

The Daily Colonist.

Vancouver Island's Leading Newspaper Since 1858

Island Forecast: Sunny, Little Change
(Details on Page 2)

No. 213–102nd YEAR — VICTORIA, BRITISH COLUMBIA, FRIDAY, AUGUST 19, 1960 — 10 CENTS DAILY 14 CENTS SUNDAY — 32 PAGES

Horsemen Accept Purses — Opens Saturday, Sept. 17

Battle for Sandown Racing Won

Four Days A Week Scheduled

Sixth annual thoroughbred racing season at Sidney's Sandown Park will open as scheduled on Saturday, Sept. 17.

Announcement was made last night by Bill Randall, president of the Ascot Jockey Club, in Vancouver. It followed settlement of negotiations with the Horsemen's Benevolent and Protective Association regarding the size of the minimum purses to be offered for the 14-day meeting, which extends through Thanksgiving Day, Monday, Oct. 10.

$500 PURSES

Horsemen have agreed to accept minimum purses of $500, a slice of $50.

On the basis of last year's mutuel handle, the cut in the minimum purse will amount to approximately the net loss suffered by the operators in 1959 — a sum in excess of $5,000.

MOVE SOUGHT

Fear of decreased mutuel play resulted in the Ascot Jockey Club proposing that the Sandown meet be cancelled and the 14 racing days added to the Exhibition Park meet, which will now end as scheduled on Sept. 12.

Protests, mainly from Sidney businessmen, resulted in a ruling by the B.C. Racing Commission that the Sandown meet could not be transferred to Vancouver. Until the horsemen accepted a cut in the minimum purse yesterday the possibility existed that the Sandown meet might be cancelled.

USUAL PATTERN

Racing will follow its usual Sandown pattern of four days a week—Wednesdays, Thursdays, Fridays and Saturdays with four Saturday cards and three for each of the other three days with the meet closing on a Monday.

Applications for stall space at Sandown will be issued today and Mr. Randall said he expected that 300 horses would be available for the meet.

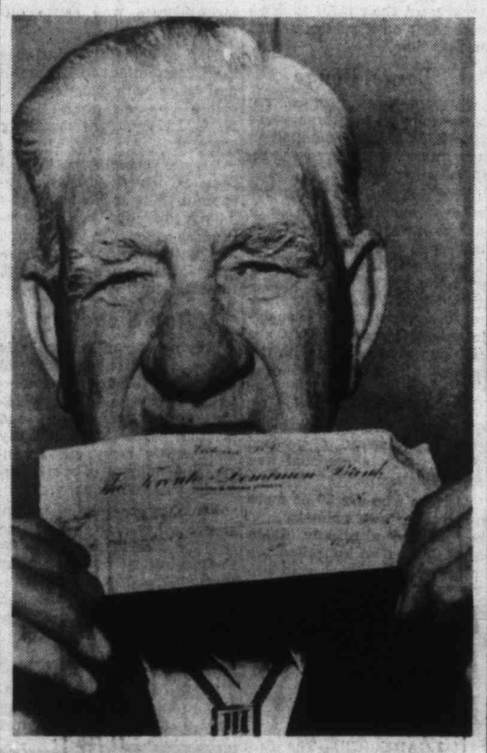

Lovely Little $600 Cheque

A cheque for $600 received a kiss last night by its winner Hugh Murray, 73, 226 Sims, big winner at the Optimist Club sponsored bingo game in the curling rink. Mr. Murray is a pensioner and veteran of two wars.—(Colonist photo.)

World's first acceptable woman space pilot candidate is comely Jerry Cobb, 28, shown here at the controls of plane of firm for which she is chief pilot. Jerry's qualifications were attested to by U.S. space medicine expert Dr. Randolph Lovelace.—(AP Photofax.)

★ ★ ★

Women Edge Men As Astronauts

STOCKHOLM, Sweden (Reuters)—Women have been undergoing tests in the United States to help in the search for future astronauts, and they seem to have a slight edge over the men, an American scientist said Thursday.

Dr. Randolph Lovelace of the Lovelace Foundation for Medical Education and Research, New Mexico, told a space symposium here the tests so far have shown that women have certain advantages.

They are lighter, Lovelace said, use less oxygen in respiration, need less food and have a fine psychological endurance.

First White Executed For Murder of Negro

NAIROBI, Kenya (Reuters)—A British engineer, convicted by an all-white jury, Thursday became the first white man in Kenya to be executed for the murder of a Negro.

Peter Poole, 28, father of two boys, was hanged for the killing last Oct. 12 of houseboy Kamawe Musunge.

Poole, who claimed the houseboy was throwing stones at his dogs, said he first fired at the houseboy's legs and, when the boy drew back his arm again to throw another stone, Poole fired and shot him through the heart.

Don't Miss

B.C. Driving Tests Model for Continent
(Page 2)
★ ★ ★
Red Defenders Hint Mercy for Powers
(Page 3)
★ ★ ★
'Send Your Fleas' England Asked
(Names in News, Page 5)
★ ★ ★
King Fisherman
(Page 6)
★ ★ ★
Father Crusades Against Deviates
(Page 7)
★ ★ ★
Donald Fleming Man of Controversy
(Page 29)
★ ★ ★

	Page
Bridge	25
Comics	28
Crossword	24
Financial News	8
Garden Notes	28
Radio Programs	22
Social	18, 19
Sport	8, 10, 11
Television	21
Theatres	27

CONGOLESE KICK, CLUB ROB, SPIT ON CANUCKS

Officer Beaten Unconscious

LEOPOLDVILLE (CP)—Congolese army riflemen clubbed, kicked, robbed and spat upon Canadian United Nations officers and signalmen at an airport Thursday, causing one soldier to remark grimly, "I thought this was it."

Capt. Marc Taschereau, a Montrealer and member of the Royal 22nd Regiment—the famed Van Doos—was beaten unconscious by a Congolese rifle butt on the head but Thursday night was declared in good condition with minor shock and external bruises.

The savage incident, one of a series of clashes between Premier Patrice Lumumba's Negro troops and UN personnel, occurred when 300 mistook the Canadians for the Belgian troops they hate.

Other Negro troops from Ghana rushed to aid the Canadians.

The violence against Taschereau, 12 non-combat Canadian signalmen and RCAF Sqdn.-Ldr. Ken Roberts, a public relations officer, brought a sharp protest from Prime Minister Diefenbaker in New York.

UN troops guarding the airport near Leopoldville dug trenches and strung barbed wire around hangars and other buildings after the attack.

No Arms, Ammunition

Over the entrance, they hung a sign reading: "Nobody apart from UN personnel may bring arms or ammunition into this airport."

A UN officer was asked what his troops would do if the Congolese attempted a breakthrough.

"They would shoot," he replied.

The Congolese soldiers had unleashed their fury when the Canadians—carrying only side arms—were returning to leave Ndjili Airport for the interior of the chaotic young republic formerly ruled by Belgium.

Dr. Ralph Bunche, head of the UN Congo group, was ordered by UN Secretary-General Dag Hammarskjold to speak with Lumumba but the 34-year-old premier refused to see the UN envoy.

The Ghanaians, in command of a British officer and a Norwegian officer, led in rescuing the Canadians at the worst of the melee.

The 12-minute attack about 10.30 a.m. forced postponement of the dispatch of advance signals parties to Coquilhatville and Luluabourg in the interior.

Staff Sgt. Denis Johnson, Kingston, Ont., who was going to Luluabourg under Taschereau said:

Bayonet, Rifle Point

"About 10 soldiers asked the party for identity cards, spoke threats and took the wallets of two Canadians. The Congolese gestured to the men to sit, then forced at bayonet and rifle point the Canadians to lie face down, arms and hands outstretched.

"They walked on us and kicked us and when I felt a rifle muzzle on my neck I thought this was it.

"Then they loaded us on an army truck along with three civilians who were waiting at the airport. That was when the officers and the Ghanaians arrived."

Staff Sgt. Gordon Bissett of Winnipeg declared:

"I was bloody annoyed getting spit in the eye. One took my watch and I nearly went for him. I could do nothing because our arms were taken.

"The Ghanaians were really good and one Ghanaian on a roof set up a bren gun and barked something that quieted things considerably."

Some Canadians were aboard a plane and others in jeeps when the Congolese struck. Thirty Congolese armed with rifles and sub-machine guns blocked the plane's takeoff.

Protests Shrugged Off

French-Canadian protests were shrugged off with a repeated charge that the men were "Flemish Belgians."

Subsequently, Col. Joseph Monbotu, Congolese chief of staff, said the Congolese were searching for Belgian paratroops they had heard were there in UN disguise.

He added that the Belgians who recruited the Congolese forces before independence had hired illiterate soldiers, who could not clearly tell the difference between UN insignia and documents and those of Belgians.

The UN Congo command, concerned Wednesday over a clash of Congolese with a Norwegian detachment rushed additional forces to the airport after the attack on the Canadians. These were from Sudan and Ghana.

When Lumumba refused to see Bunche, the UN undersecretary was told by an aide of Lumumba to talk with a Belgian adviser attached to the cabinet. Bunche declined.

Thursday's incident came in the wake of a threat by Lumumba to the UN Wednesday that the Congolese army would go into breakaway Katanga province next week "with the aid of a friendly African power" unless the Security Council provides "satisfactory action."

Explosion Kills 17

BELO HORIZONTE, Brazil (AP)—Seventeen persons were killed Thursday in the explosion of a boiler at an iron foundry in San Antonio da Monte, west of here.

★ ★ ★

JOHN DIEFENBAKER
... tough talk

★ ★ ★

PATRICE LUMUMBA
... agreed

Voting Record To Clip

As a record that can be kept by readers throughout the election campaign, The Daily Colonist today prints the platforms of the four major parties in British Columbia. Also printed is the complete up-to-date list of nominations in all ridings in an easy-to-follow box.

For your guidance, clip page 14 of today's paper.

Canada's Protest Blunt, Harsh

OTTAWA (CP)—Canada protested in harsh, undiplomatic language to the government of the Congo republic Thursday over injuries to Canadian servicemen.

Prime Minister Diefenbaker called Thursday's attack on Canadians at Leopoldville airport "totally unwarranted and unjustifiable."

He said in his note to Premier Patrice Lumumba that Canada had readily volunteered to help the Congolese republic organize itself after gaining independence, but Canadian servicemen, representing the Canadian government and people, were threatened and injured.

EFFECTIVE MEASURES

"I expect an immediate assurance that effective measures will be taken to ensure that the forces under your control will refrain from threatening the security of Canadian personnel who proceed to your country on friendly and peaceful missions in the performance of tasks determined by the United Nations," Mr. Diefenbaker said.

The note was unusual in diplomatic usage for the directness of its approach and the stiffness of the language used.

MUTUAL BENEFIT

"As you pointed out during your recent visit to Ottawa," Mr. Diefenbaker said, "our two countries are already in diplomatic relations, and you were hoping that because of special circumstances, co-operation between them might be increased to our mutual benefit.

"In view of this approach, which I sincerely welocmed, I agreed promptly to your request for facilities in recruiting bilingual experts in this country and emphasized that the Canadian government and the Canadian people would welcome the opportunity to support any organized United Nations program of assistance to your country."

STOPPED, QUESTIONED

Mr. Diefenbaker said the Canadians who were stopped and questioned on the streets of Leopoldville "are the representatives of a government and of a country which immediately and generously had responded to your own as well as to the UN request for assistance in the reorganization of your country."

Government leaders have been worried from the outset both about the composition of the Canadian force and its participation in the Congo.

SIDE ARMS

The Canadian troops are primarily signals and communications personnel, carrying only small side arms for personal protection, and were not sent to the Congo with the purpose of restoring order.

Grasshopper 'Shoots' Rifleman

MINERSVILLE, Pa. (AP)—James Namitcavage, 17, was shot and killed Wednesday night when he tried to crush a grasshopper with the butt of his .22-calibre rifle. The bullet hit him under the chin.

Khrushchev Definitely Going to UN

WASHINGTON (Reuters)—Diplomatic observers said Thursday that Soviet Premier Khrushchev appeared to have made his attendance at the forthcoming UN General Assembly session a good deal more positive than was first reported.

U-2 'Terror' to Reds Nehru's Explanation

NEW DELHI (UPI)—Prime Minister Nehru told parliament Thursday the Russians were upset over the U-2 plane incident because it showed that U.S. planes could come and go as they pleased.

He said all countries have spies but that when espionage takes place from the air it is something closely connected with the fear of nuclear bombing and Russia, like the U.S., is living in an "age of terror."

Closing a foreign policy debate in the upper house, Nehru angrily lashed out at Indian Communists and termed their official publication, New Age, unpatriotic.

He won a unanimous vote of confidence at end of the debate.

Nehru touched off an angry outburst by Communist leader Bhupesh Gupta when he said he wanted an answer on whether a number of Communists were not "roaming around the (Indo-Chinese) border carrying out an anti-Indian campaign."

He also said the Chinese are having a great deal of trouble in Tibet and have shown this through inability to guarantee safety to Indian pilgrims in western Tibet.

He promised a new road program near the border to give added security to India and said "there may not be many grounds" for hope that current talks with Peiping will solve the border dispute.

★ ★ ★

PRIME MINISTER NEHRU
... angry lashing

The Daily Colonist.
(ESTABLISHED 1858)

SECOND NEWS SECTION — VICTORIA, BRITISH COLUMBIA, FRIDAY, AUGUST 19, 1960 — PAGE SEVENTEEN

Complete Network

Road Around Island Pledged by Westwood

★ ★ ★

Outstanding Tourist Attraction

By ALEC MERRIMAN

PORT McNEILL—Recreation Minister Earle Westwood said yesterday that eventually there will be a complete road network around Vancouver Island, which will develop to be one of the outstanding tourist attractions of North America.

He made the statement at Campbell River, midway on a tour which saw Victoria Mayor Percy Scurrah, tourist promoters Sam Lane and Bill Hawkins and 40 other Island boosters travel 270 miles by coach and boat to Port McNeill on northern Vancouver Island in just 12 hours.

NEW SERVICE

The tour marked official start of road and boat transportation four times a week from one end of the Island to the other. It also marked intensification of a campaign for a nail-road link to the northern end of the Island.

The caravan was a signal for north-Island celebrations.

At Alert Bay practically the entire population of 1,500 turned out to give Mike Murray's Mv Uchuk 111 and the visitors a rousing welcome.

VESSEL ESCORTED

Speed boats and trollers escorted the vessel, three aircraft buzzed overhead and fired streamers through the air.

Alert Bay populace gathered on the wharf under a sign Alert Bay, Hub of the North. A band played and 75 colorfully garbed Nimpkish Indian dancers performed a dance of welcome.

NORTH GATEWAY

At Duncan Bay, Ross Tremblay and 30 youngsters greeted the caravan in paper hats billing Duncan Bay as the gateway to the north, and a banner across the road announced, "Opening of the Alaska Highway Cafe—first stop en route to Alaska—we want it now."

At Kelsey Bay, Mayor Scurrah was welcomed by Port Hardy and District Board of Trade chairman G. H. (Paddy) Storey, bringing the northern Gulf Islands symbolically together. Dan Campbell, Socred candidate in Comox, who arranged the tour and has consistently plugged for the north Island road, said the road from Port McNeill to Port Alice would be open this year, and from Port McNeill to Beaver Cove.

NOW LINK

A coach and boat service has actually been in operation for one month, but until yesterday was not generally considered a link with the lower Island.

Coach Lines limousine left Victoria at 8 a.m. and drove to Kelsey Bay, where passengers boarded Uchuk III for the 65-mile boat trip to Port McNeill, arriving before 9 p.m., to prove feasibility of a one-day trip the length of the Island.

A 40-mile road now connects Port McNeill with Port Hardy. Alert Bay is on Cormorant Island across from the Nimpkish River.

EARLE WESTWOOD
. . . sparks celebration

Police Official

Victoria Police Constable Lorne Shandley, president of the B.C. Federation of Peace Officers, yesterday was named correlating secretary of the Western Canada Police Association at its annual convention here.

Island Men Graduate As Mounties

Two Vancouver Island men, J. G. Delvin of Victoria and D. W. Calverley of Nanaimo, were among 29 RCMP rookies who graduated from Regina barracks this week.

Tall Trees to Fall To BCE Progress

Giving way to modern progress, a familiar group of tall trees at the corner of Blanshard and Princess is vanishing from the city scene.

The trees—one elm, two chestnuts and a poplar—were being pulled down yesterday, condemned to make way for the B.C. Electric underground wiring project.

Bellingham-Victoria

Hydrofoil Tests Held on River

The Hydrofoil Flying Fish, scheduled to go into service between Bellingham and Victoria, went through shakedown tests in Portland Thursday on the Columbia River.

"If all goes well, we'll be leaving for Bellingham Friday morning," said Murray Mason, vice-president of H. M. Tidemann and Company, owner of the boat.

START FRIDAY

Mason said the Flying Fish should reach the mouth of the Columbia at low tide Friday afternoon and turn up the coast.

"We aren't testing the hydrofoils here," he said. "They'll be tested after the boat gets under way."

HIGH SPEEDS

The Flying Fish, designed to carry 60 passengers at speeds of 40 miles an hour, was assembled in Portland after arriving by freighter last month from the West Indies where it had been in service.

Saturday

Indian Dances Slated

Traditional Indian dances of the Nootka people will be performed in Thunderbird Park at 8 p.m. Saturday.

Dancers will come here from several West Coast of Vancouver Island points.

CLUTESI LEADS

They will be under the direction of George Clutesi, Indian artist now living in Victoria, and Jimmy John, Nootka carver now living in Nanaimo.

Provincial museum anthropologist Wilson Duff will record the songs of the Nootka—people who in pre-white times were noted for their daring in hunting the whale in canoes.

B.C. Municipalities

Taxation Policy Brow-Wrinkler

Elected representatives of three-quarters of the people of B.C. may have a brow-wrinkling job of interpretation to do in September.

In 1958, municipal leaders of the province unanimously adopted a policy calling for a new deal in taxation—the people as a whole through the senior governments to pay for services to people, such as education; the property-owners through municipal governments to pay for services to property, such as sewers and fire protection.

ACTED AGAIN

In 1959, they approved it again with only two dissenting votes.

This September, it will come before them for the third time.

But Sept. 12, nine or 10 days before it does, the people of B.C. will vote in a provincial election in which that policy is a major plank in the Progressive Conservative platform and is taken into account in the Liberal platform.

Whatever the results, delegates to the annual meeting of the Union of B.C. Municipalities will therefore have to try to weigh what they mean in terms of support for the UBCM policy. Because of the other issues involved, they may not find it easy.

MUCH CONCERN

Whether or not they feel after the election that they should modify their policy, much of the municipal representatives' debate will concern the sharing of tax revenues.

Of 93 resolutions already submitted for the convention, 12 propose better financial treatment of municipalities or their ratepayers.

CITY MOTION

A Victoria resolution, endorsed by the Association of Vancouver Island Municipalities, proposes petitioning the federal government "to segregate a portion of income tax collected and diverted to the treasuries of the provincial government for the sole purpose of relieving municipalities of their financial obligation for education."

CCF Candidate Says:

Full Medical Plan Inevitable in B.C.

Victoria CCF candidate Neil Hindle told a party rally here last night he could see no reason why doctors would not accept a prepaid medical plan in B.C.

"The duty of the Canadian Medical Association and its provincial affiliates is to provide the highest standards in medicine," he said.

"The CCF, as a government, would merely look after the economic aspects of the plan."

He said it is "inevitable that such a plan, with complete medical, dental and optical care, plus drugs and artificial limbs, will come into being sometime — let's put people first and have the plan now."

Victoria's Skyline Changes

Changing Victoria's skyline is skeleton of new Eaton's parking lot rising on the site of former Coach Lines bus depot. On completion the structure will handle some 2,000 cars a day.—(Colonist photo.)

FRANK GRIEVE
. . . long-time Liberal

★ ★ ★

Unanimous

Saanich Liberals Choose Grieve

Frank Grieve, 32-year-old insurance man, was the unanimous choice as the provincial Liberal candidate for Saanich at the nominating convention last night.

Also nominated were Sid Smith and James Gorst, but both withdrew.

Asked how many years he had been a Liberal, Mr. Grieve replied, "I think since the day I was born."

With his wife and five children, he lives at 3373 Henderson.

ATTACKS SOCREDS

George Gregory attacked the Social Credit government for failing to live up to promises on three issues: honesty and efficiency; reduction of taxes, and keeping the people informed.

In 1952 the Socreds promised efficient administration, he said.

"There is not a single solitary highway, toll bridge or ferry system in B.C. built for the estimated cost.

WIDE OF MARK

"When they spoke of efficient administration they could not have been wider of the mark," he said.

"In 1952 tax revenue totalled $67,000,000 and in 1960 it is more than $153,000,000," Mr. Gregory said. "This is far from reducing taxes."

Four taxes have been added, including the mineral, mining, insurance premium, commercial transport, "and even a bingo tax," he said.

MORE TO PAY

He agreed there are more taxpayers. "The population is up 38 per cent, however taxes are up 125 per cent.

"There is only one set of taxpayers in B.C. Some way or another the people have to pay back the money the government owes."

Mr. Gregory said Premier Bennett has refused in the House to answer questions concerning the debit or credit balance at the banks the government does business with.

"Social Credit has broken every promise they made since they have been in office," he said.

Socred Speakers

Homes or Education But Not Both Costs

Victoria Social Credit candidate and former MLA J. Donald Smith told a public meeting last night he would favor withdrawal of the $50 homeowner's grant if the government assumed the full cost of education.

"In my case," he said, "it would mean a saving of about $150."

Speaking from the same platform, Works Minister W. N. Chant suggested setting aside agricultural land in perpetuity in order to combat urban sprawl and said it might be a good idea to apply to it a fixed rate of taxation.

Waldo Skillings, third Socred candidate in the Victoria riding, pointed to the expenditure of $1,000,000 on improvement of the Victoria area under terms of the CIDC and predicted further government-financed beautification of B.C.'s capital.

Election Notebook

'Island Cleaners' Hint to Opponents

By PETER BRUTON

CRYSTAL BALL: Cowichan-Newcastle's Social Credit candidate, Mrs. Hazel Fee, is convinced there's something prophetic in the fact that her campaign headquarters in Duncan are located in the "Island Cleaners" building.

Mrs. Fee feels this is a sure sign she will be "swept in" as the riding's MLA on Sept. 12, but her opponents—well, they're just as sure she will get the "brush off."

★ ★ ★

SECOND LOOK: Local Liberals aren't handing out those "Go Grit" buttons with quite so much gay abandon as they did a week or so ago.

"Yes, you can have a button," Saanich Liberal president James Gorst told a supporter last night. "But only if you promise to wear it. They cost us six cents each you know."

★ ★ ★

ARDENT SUPPORTER: Mrs. Mary Brown, who first settled in East Sooke back in 1912 and is now the oldest permanent resident of the district, attended Esquimalt CCF candidate Geoff Mitchell's opening meeting just to sign his nomination papers.

★ ★ ★

GAS BAGS: Say, remember those big balloons Ald. Geoffrey Edgelow acquired for the city as part of the fancy look given the old town during the 1958 B.C. Centennial?

Yesterday Ald. Edgelow, now a Victoria Liberal candidate, offered to lend the balloons to his Social Credit opponents for use in their campaign.

"With all their hot air they won't have any difficulty in keeping them blown up, and besides, I'd like to see the Socred bubble burst," he said.

★ ★ ★

LEARNING THE ROPES: Sons of Attorney-General Bonner and Social Credit candidate John Tisdalle were on hand to hear their fathers talk at a campaign meeting in Saanich.

As the two politicians walked into the hall, their two sons walked behind—carrying their fathers' briefcases.

★ ★ ★

WAY OUT: Social Credit "rebel" Gordon Gibson, who decided to run as an independent candidate after missing out on renomination in Delta, automatically expelled himself from the B.C. Social Credit League.

The league's constitution states that any member who runs in opposition to a Social Credit candidate cannot remain a member of the league.

★ ★ ★

FEW FAITHFUL: Kaslo-Slocan Liberals went through an embarrassing night Thursday.

Set to nominate a candidate to contest the riding, held for some years now by veteran CCFer Randolph Harding, they had difficulty in getting anyone to accept nomination.

They hope to be able to do so before the Aug. 29 deadline for nominations.

★ ★ ★

TEA AND CRUMPETS: Oak Bay Social Crediters have promised "plenty of eats and conversation but no rube bands, clowns or gals in Bikinis" at today's open house at 2252 Oak Bay Avenue from 3 to 6 p.m.

Works Minister W. N. Chant will preside at the gathering which will "officially" open the Socred campaign in the municipality.

★ ★ ★

COUNTDOWN: Liberal George Gregory made like a range officer at Cape Canaveral last night when he continually interrupted his speech to shout out the latest total of the audience who attended the Liberal nominating convention here.

As each latecomer entered he would give the audience a new tally.

Only trouble: George's total was running about 30 more than actual count.

★ ★ ★

GONE SOUR: Liberal candidate C. D. Morris told a Delta riding election meeting that the B.C. Milk Act is in jeopardy as a result of introduction of "inept" legislation by the government.

"The act could be declared invalid as things stand now and [illegible] of patient work by farm businessmen in this riding destroyed," he said.

★ ★ ★

ODDS AND ENDS: **Lands and Forests Minister Ray Williston** said B.C. is the only place in North America where power costs are going down . . . Provincial government has chosen an "opportune" time to present Saanich Agricultural Association a cheque for $3,500 to help cover losses sustained last year. Announcement was made by Socred candidate **John Tisdalle** . . . Saanich CCF candidate **Pat Thomas** will hold a meeting in Cordova Bay Community Hall, Tuesday at 8 p.m. . . . **Herb Bruch,** standing for re-election as Social Credit member for Esquimalt, will open his campaign in Colwood Hall tonight at 8 . . . Oak Bay Conservative **James A. A. George** says it is easy to understand why cabinet ministers must continually and publicly reassure one another "as to their leader's dealings with **Mr. Wenner-Gren,** a most undesirable character" . . . **Cowichan-Newcastle Social Crediters** will stage their first public meeting Tuesday in the Eagles' Hall at 8 p.m. Speaker will be **Mines Minister Kenneth Kiernan.**

'Go Grit' Buttons Costly?

★ ★ ★

To End Trouble

New Arena Floor Now Taking Shape

A new floor designed to end trouble with leaking refrigeration pipes and patchy ice is taking shape at the Victoria Memorial Arena.

On top of the old floor, its leaky metal pipes disconnected, workmen have laid sealing coats, insulation and a base coat of concrete, and are installing plastic pipe and more concrete.

Cost of the new floor, plus new boards around the rink, will be about $50,000.

MISS HARTREE

Seen In Passing

Miss M. P. Hartree, relief housemother at St. Joseph's nurses' home for two months, at the switchboard. A legal librarian, Miss Hartree, who lives at 707 Cook, left Victoria in 1936 and worked in the West Indies, South America and South Africa as a librarian and school teacher. Her hobbies are reading books on archaeology and walking . . . **Lee Lewis** singing at a party . . . **Bud Bailey** enjoying the same song . . . **Edna Bean** waiting for a friend . . . **Bill Morgan** on a visit to Sidney . . . **Dave Mercer** admiring a camera . . . **Wilkie Gardner** home from his holidays . . . **Kay Sparks** punching a typewriter.

Nature's Own Place of Worship

Rustic furnishings of Anglican church at Mesachie Lake are admired by small visitor. The surrounding woods, whose richness built the community, provides natural beauty in this place of worship.—(Photo by W. H. Gold, Youbou.)

Two-Day Celebration Starts

Parking's Free in Duncan

DUNCAN—Motorists in town may not believe their eyes, but parking meters were to be covered, starting this morning, as the first step in a two-day celebration marking the opening of the city's Government Street parking lot.

Even if the little paper bags are removed by vandals, drivers need have no fear of getting a parking ticket, said Charles Beadnell, organizer.

A 3 p.m. a pony ride and three mechanical rides will be open for business to provide rides for children at "half price." During the evening, at the parking lot, members of the Cowichan Valley Recreation Association will conduct a bingo game, with profits going into a pool drive.

Saturday the rides will be operated from 10 a.m. to 6 p.m.

At 8 p.m., Mayor Jack Dobson will preside over opening ceremonies. He declined to state how much the 150-car parking lot had cost, when asked Wednesday.

Following it will be a dance from 9 to 9.30 p.m. and then a half-hour flooor show with accordionist Alf Carter and singers Miss Dorothy Cook and Mr. Beadnell.

A six-piece orchestra will provide the music for a dance to follow the floor show.

Parksville Road Back To Normal

PARKSVILLE — Driving conditions have returned to normal in the Parksville area following a road paving project which has been carried out over a period of several weeks by the Emil Anderson Construction Company.

The new rough surface on the highway is reported to be a great asset to winter driving by cutting down the danger of skidding on wet and icy pavement and is also supposed to cut down the glare at night.

Long or Short

A lesson in pronunciation is offered by a Trunk Road farmer of English descent. His sign is mounted right beside the road so motorists can't miss it. — (Colonist photo by Charles Thompson.)

Duncan Husband Fined

Can't Belt Your Wife —She Has Privileges

DUNCAN — Magistrate A. C. Sutton told a man who assaulted his wife with a webbed belt—and choked a man who tried to protect her—that a wife has "as much privilege as anyone else."

He warned William Jack Ashley, York Road, that; "Just because she is your wife, doesn't entitle you to treat her that way."

Ashley claimed he was provoked by his wife and that it started when, after coming from army camp at Vernon, he found out she had been "out with another guy."

He pleaded guilty to a charge of attempting to choke Wat Kemp on Tuesday. Mr. Kemp is the proprietor of a cafe where Mrs. Ashley works and where he admitted committing common assault by striking her with a belt. Fine was $50 on each charge.

Critically Ill Woman Flown to Vancouver

VANCOUVER (CP) — A critically-ill woman was flown from the RCAF base at Comox to hospital in Vancouver Wednesday by an RCAF Canso aircraft. Mrs. Shirley Dickerson, 28, wife of an airman stationed at Comox Base, is suffering from a cerebral condition.

Around the Island

Bad Sore Throat 'Doesn't Look Like Diphtheria'

DUNCAN—A case of a severe sore throat here has not been confirmed and "doesn't look like" diphtheria.

Dr. C. J. G. Mackenzie, head of central Vancouver Island health unit, scoffed at a tale rampant in this area yesterday of a positive case and resultant quarantine measures taken.

He said there is a case where tests are being taken, but he added: "It's probably streptococcus."

More tests are being taken. It is the normal practice, just in case it is diphtheria, said Dr. Mackenzie. He added there hasn't been a case of diphtheria in the province in over two years.

★ ★ ★

UCLUELET—Kennedy Lake Swimming Club will hold its annual races, regatta and examinations on Aug. 27 and 28 when pupils will display their swimming skill and winners will receive Red Cross certificates.

★ ★ ★

DUNCAN—Farmers here will ask the district farmers' institute convention to work toward getting more facilities for analysis of soil samples.

Two other resolutions passed by the Cowichan Agricultural Society ask for more staff for 4-H work and more control of dogs in unorganized areas. The convention is next month at Nanaimo.

★ ★ ★

QUALICUM BEACH—The 11th annual Rotary Club auction and rummage sale realized $2,700, with some money still to be brought in. Committee chairman was George Nelson, and auctioneers, Garney St. Germaine, Duncan Fraser and J. Craig Reid.

The Rotary-Annes were in charge of the rummage sale, which accounted for $700 of the receipts. Special purchase prize of $50 was won by Bruce E. Welch of Qualicum Beach. Money raised will be used to further community projects, particularly improvements and development of the beachfront area.

★ ★ ★

COOMBS—E. L. Boultbee of Boultbee, Sweet and Company will officially open the two-day Arrowsmith Agricultural Association 1960 Fall Fair, which will be August 26 and 27. A horse show and gymkhana events are planned, and the usual livestock, horticulture, domestic science handcrafts and art exhibits will be featured.

Scouts Tour Coast

UCLUELET — Twenty-two Port Alberni Boy Scouts of the 2nd Arrowsmith Troop under leaders Rev. Roy Rodgers and Arthur Skipsey are on a trip to the West Coast of Vancouver Island.

The group left for Ucluelet by boat and continued on to Long Beach and Tofino by car. They will go on to Hot Springs Cove and Ahousat before returning home.

Alberni

First and Last Impairment

ALBERNI—A man charged with impaired driving in Alberni court Thursday morning pleaded guilty and told Magistrate W. E. Macleod, "I had it coming, but this is the first time and the last."

RCMP said that Kenneth Hackwell had been picked up at 4.15 a.m., August 14, after his car had been seen seen driving in an erratic manner on River Road and Beaver Creek Road. Although unable to pass tests for sobriety, he had been co-operative and he had not been detained. He was fined $100 with costs.

SPEEDERS FINED

Fined for speeding were Gordon Stace-Smith, David Flitton Beaumont, Edward Caisley, John Legamaat and Glen Elmer Branconnier. Each was assessed $25 with $5.50 costs.

The same fine was imposed on Paul Nuotio, charged with driving without due care and attention.

Charged with fishing for commercial purposes for salmon in an area closed for commercial fishing, Matt Brevick was fined $35 with $5 in costs. According to information given by fisheries department officials, the accused was also fishing commercially without a licence. He was picked up by officers on the fisheries vessel Comox Post near China Creek in the area in which only sports fishing is permitted.

Wesley Gus, charged with killing salmon in a stream during a closed period was fined $25, his gill net, a rubber raft and 15 salmon ordered confiscated. According to the fisheries officer, the man had taken the fish in the Somass below the junction of Stamp and Sproat Rivers.

Dam Falls In Spain, 21 Killed

MADRID (Reuters) —Twenty-one persons were reported dead yesterday after a dam burst Wednesday night at Reocin in the northern province of Santander.

The civil governor's office said that seven bodies have been recovered, but heavy rain was making rescue work difficult.

The dam collapse released hundreds of tons of water and sludge from a reservoir used for washing mineral ore mined nearby. Six houses were swept away.

Duncan Rally

Candidates All Promise To Appear

DUNCAN—All party candidates nominated so far have agreed to appear at a joint meeting that will probably be the only one in the Cowichan-Newcastle riding.

Archie Stevenson, chairman for the Vancouver Island Dairymen's Association, said final approval had been received yesterday. The meeting will be Sept. 6 in the Eagles' Hall here starting at 8 p.m.

Candidates are incumbent CCF MLA Robert Strachan, Socred Mrs. Hazel Fee, Communist Hjalmar Bergren and Conservative John Kerrone.

Duncan Court

Accessory Finds Law Applies to Him Also

DUNCAN—A young man learned in police court yesterday that being an accessory to an unlawful act is the same as being guilty of the act.

Dale Leroy Plunet of Quamichan Heights was fined $25 after he pleaded not guilty to a charge of being a minor in possession of beer.

Police said they found two partly consumed bottles of beer and three empties in a trunk being operated by Plunet, although he and his passenger denied ownership. The passenger later pleaded guilty to a charge of possession.

"I felt that when the other fellow pleaded guilty I couldn't be found guilty on it," he told the court.

Police said that because Plunet was in control of the truck it "throws the responsibility back on the accused."

DO YOU KNOW

Municipal School Taxes have increased an average of 21.9% since 1951, but Victoria's have increased 48%?

GO GRIT

Victoria Liberal Ass'n.

Newspaper Advertising Stimulates Buying

Gambia

Voting Frauds Ended

BATHURST, Gambia (Reuters)—A new type of ballot box, designed to prevent voting frauds and used successfully here, may serve as a pattern for other countries where procedure is complicated because voters are illiterate.

The difficulty up to now has been to preserve the secrecy of the ballot in a system which requires no reading ability. This means a separate ballot box for each candidate and a ballot which merely has to be dropped into one of the boxes.

In the past, the main abuse has been the unscrupulous voter who took his ballot paper, retired into the screened compartment and instead of putting his ballot into one of the boxes, walked out with it in his pocket.

Once outside, he sold the paper to the highest bidder—who placed it, and probably many others similarly purchased, in the ballot box along with his own vote.

The new type of ballot box put an end to this system. The box itself tells an officer stationed outside the polling booth that a vote has been cast—but not into which box it has been put.

The secret is a simple, foolproof mechanism which rings a bell, showing that one vote, and one only, has been cast. If the voter tries to leave without the bell having sounded, he can be stopped.

NOVELIST PREPARES

LOON BAY, N.B. (CP)—Novelist F. Van Wyck Mason is working on two new books in the seclusion of a lodge on the St. Croix river in southwestern New Brunswick.

Fire

Nine Outbreaks Near Errington

ERRINGTON—R. J. Glassford, district forest ranger, reports that there were nine outbreaks of fire in the area during the six-week dry spell which ended when .4 inches of rain fell at the weekend.

The outbreaks, reported by lookout-men at Little Mountain, Errington, at Bowser and Spider Lake, were caused for the most part by campers failing to completely extinguish their fires, said Mr. Glassford.

He explained that with the exception of a fire at Errington which was thought to have been started by a broken bottle, and one on the E & N Railway right of way at Englishman River crossing, the others at the beach were caused by campers scooping sand over the embers and leaving logs smouldering, when they should have doused their fires with water. He said that the public had co-operated for the most part, but he would like to have them educated more in the careful extinguishing of camp fires.

20-Pounder Minimum

Big Fish Still Added To Cowichan Bay Derby

DUNCAN — Fishermen are still pulling in big salmon at Cowichan Bay, but anyone with a fish less than 20 pounds won't likely be able to get on the 50 rungs of the bay derby that ends at 9.30 Saturday.

Latest added to the list was John Turney, Mill Bay, who caught a 28-pounder yesterday morning, and Cliff Heglin, Victoria, who boated a 28-pound, 13-ounce salmon on Wednesday.

Dick James of Victoria is still on top of the ladder with a 37-pounder. Second is Alec Erickson with a 34-pound, eight-ounce fish.

A fishoff for top prize of $100 and a $50 second prize will take place Aug. 28 at the bay. The top man on the ladder gets a silver tray.

Romantically illuminated! Make a date for tonight!

SEE THE World-Famous BUTCHART GARDENS

Restaurant: 11 a.m. - 5 p.m.
Night-lighting: dusk - 11 p.m.
Gardens open: 9 a.m.-11 p.m.
Adm.: Adults $1.10; ch. 30c, tax included.

Parksville

Robinson Wins Flower Show

PARKSVILLE—Tom Robinson, of Parksville, won top honors in the ninth annual flower show sponsored by Parksville and District Garden Club and was awarded the Centennial Trophy, a rosebowl, with a total of 107 points. Runner-up was Mrs. Prudence Beuselinck with a total of 91 points.

Mr. Robinson also won the Parksville and District Garden Club trophy for the most points in the fruit and vegetable section. Mrs. T. R. Richardson won the Credit Union Challenge Cup, awarded for the best-decorated table centre, for the second year in succession.

1959 WINNER

George Watson, 1959 winner of the Centennial Trophy, made the presentation to Mr. Robinson, and C. W. R. Attwood, president of the garden club, presented the Garden Club trophy. Mr. Attwood also presented a miniature cup to Mr. Watson. The Credit Union cup was presented to Mrs. Richardson by George Dodds, president of Little Qualicum Credit Union.

The show was opened by A. J. Lock, chairman of Parksville village council, and judges were Frank Townsend, of Brentwood, and Mrs. P. Cairns and Mrs. J. Pearson, of Nanaimo Ladies' Garden Club.

DRY SPELL

Owing to the prolonged dry spell, 45 days without rain, there was a considerable decrease in the number of entries this year, but the quality of the entries was high.

The decorative section showed outstanding artistic ability and provided a very colorful display. One of the most imaginative displays was a table centre created by Sandra Lorraine Knox which delighted the judges and won the children's top award in the decorative section.

A tea was held in the afternoon and a sale of produce ended the show in the evening.

New Home Recipe Reducing Plan

It's simple how quickly one may lose pounds of unsightly fat right in your own home. Make this home recipe yourself. It's easy, no trouble at all and costs little. Just go to your drug store and ask for four ounces of Naran Concentrate. Pour this into a pint bottle and add enough grapefruit juice to fill the bottle. Take two tablespoons full a day as needed and follow the Naran Plan.

If your first purchase does not show you a simple easy way to lose bulky fat and help regain slender more graceful curves; if reducible pounds and inches of excess fat don't disappear from neck, chin, arms, abdomen, hips, calves and ankles just return the empty bottle for your money back. Follow this easy way endorsed by many who have tried this plan and help bring back alluring curves and graceful slenderness. Note how quickly bloat disappears—how much better you feel. More alive, youthful appearing and active.

Advt.

For a light and bright pilsener beer

CARLING'S PILSENER

...of course!

CARLING'S PILSENER LAGER BEER
BREWED AND BOTTLED BY THE CARLING BREWERIES (B.C.) LTD.
VANCOUVER B.C. CANADA

B.C.'s Favorite because of the taste

FOR FREE HOME DELIVERY PHONE EV 2-6832 or EV 4-4179

THE CARLING BREWERIES (B.C.) LIMITED

This advertisement is not published or displayed by the Liquor Control Board or by the Government of British Columbia.

Powers to Live—Prosecution Demands 15 Years

Telephone—EV 3-4111
11.30 p.m. to 8 a.m.
Editorial EV 3-4509 or EV 3-8309
Circulation . . . . EV 3-0725
Sports . . . . . EV 3-7000

The Daily Colonist.

Vancouver Island's Leading Newspaper Since 1858

Forecast: Sunny, Little Change
(Details on Page 2)

No. 213—102nd YEAR | VICTORIA, BRITISH COLUMBIA, FRIDAY, AUGUST 19, 1960 | 10 CENTS DAILY 14 CENTS SUNDAY | 32 PAGES

Battle for Sandown Racing Won

Four Days A Week Scheduled

Sixth annual thoroughbred racing season at Sidney's Sandown Park will open as scheduled on Saturday, Sept. 17.

Announcement was made last night by Bill Randall, president of the Ascot Jockey Club, in Vancouver. It followed settlement of negotiations with the Horsemen's Benevolent and Protective Association regarding the size of the minimum purses to be offered for the 14-day meeting, which extends through Thanksgiving Day, Monday, Oct. 10.

$500 PURSES

Horsemen have agreed to accept minimum purses of $500, a slice of $50.

On the basis of last year's mutuel handle, the cut in the minimum purse will amount to approximately the net loss suffered by the operators in 1959 — a sum in excess of $5,000.

MOVE SOUGHT

Fear of decreased mutuel play resulted in the Ascot Jockey Club proposing that the Sandown meet be cancelled and the 14 racing days added to the Exhibition Park meet, which will now end as scheduled on Sept. 12.

Protests, mainly from Sidney businessmen, resulted in a ruling by the B.C. Racing Commission that the Sandown meet could not be transferred to Vancouver. Until the horsemen accepted a cut in the minimum purse yesterday the possibility existed that the Sandown meet might be cancelled.

USUAL PATTERN

Racing will follow its usual Sandown pattern of four days a week—Wednesdays, Thursdays, Fridays and Saturdays with four Saturday cards and three for each of the other three days with the meet closing on a Monday.

Applications for stall space at Sandown will be issued today and Mr. Randall said he expected that 300 horses would be available for the meet.

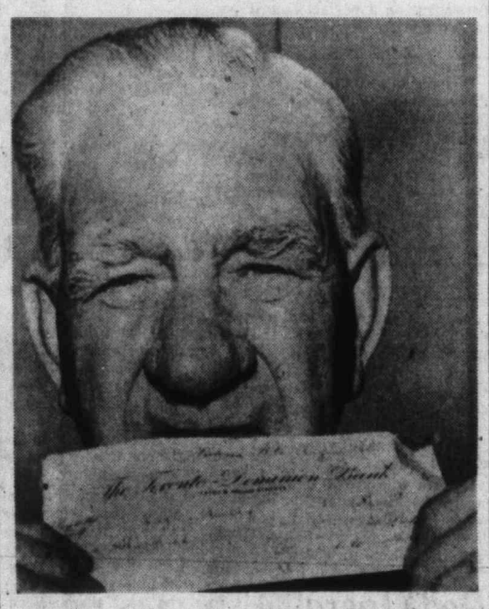

Lovely Little $600 Cheque

A cheque for $600 received a kiss last night by its winner Hugh Murray, 73, 226 Sims, big winner at the Optimist Club sponsored bingo game in the curling rink. Mr. Murray is a pensioner and veteran of two wars.—(Colonist photo.)

CONGOLESE KICK, CLUB ROB, SPIT ON CANUCKS

Officer Beaten Unconscious

LEOPOLDVILLE (CP)—Congolese army riflemen clubbed, kicked, robbed and spat upon Canadian United Nations officers and signalmen at an airport Thursday, causing one soldier to remark grimly, "I thought this was it."

Capt. Marc Taschereau, a Montrealer and member of the Royal 22nd Regiment—the famed Van Doos—was beaten unconscious by a Congolese rifle butt on the head but Thursday night was declared in good condition with minor shock and external bruises. (See also Pages 30, 32.)

The savage incident, one of a series of clashes between Premier Patrice Lumumba's Negro troops and UN personnel, occurred when 300 mistook the Canadians for the Belgian troops they hate. Other Negro troops from Ghana rushed to aid the Canadians.

The violence against Taschereau, 12 non-combat Canadian signalmen and RCAF Sqdn.-Ldr. Ken Roberts, a public relations officer, brought a sharp protest from Prime Minister Diefenbaker in New York.

UN troops guarding the airport near Leopoldville dug trenches and strung barbed wire around hangars and other buildings after the attack.

No Arms, Ammunition

Over the entrance, they hung a sign reading: "Nobody apart from UN personnel may bring arms or ammunition into this airport."

A UN officer was asked what his troops would do if the Congolese attempted a breakthrough.

"They would shoot," he replied.

The Congolese soldiers had unleashed their fury when the Canadians—carrying only side arms—were returning to leave Ndjili Airport for the interior of the chaotic young republic formerly ruled by Belgium.

Dr. Ralph Bunche, head of the UN Congo group, was ordered by UN Secretary-General Dag Hammarskjold to speak with Lumumba but the 34-year-old premier refused to see the UN envoy.

The Ghanaians, in command of a British officer and a Norwegian officer, led in rescuing the Canadians at the worst of the melee.

The 12-minute attack about 10.30 a.m. forced postponement of the dispatch of advance signals parties to Coquilhatville and Luluabourg in the interior.

Staff Sgt. Denis Johnson, Kingston, Ont., who was going to Luluabourg under Taschereau said:

Bayonet, Rifle Point

"About 10 soldiers asked the party for identity cards, spoke threats and took the wallets of two Canadians. The Congolese gestured to the men to sit, then forced at bayonet and rifle point the Canadians to lie face down, arms and hands outstretched.

"They walked on us and kicked us and when I felt a rifle muzzle on my neck I thought this was it.

"Then they loaded us on an army truck along with three civilians who were waiting at the airport. That was when the officers and the Ghanaians arrived."

Staff Sgt. Gordon Bissett of Winnipeg declared:

"I was bloody annoyed getting spit in the eye. One took my watch and I nearly went for him. I could do nothing because our arms were taken.

"The Ghanaians were really good and one Ghanaian on a roof set up a Bren gun and barked something that quieted things considerably."

Some Canadians were aboard a plane and others in jeeps when the Congolese struck. Thirty Congolese armed with rifles and sub-machine guns blocked the plane's takeoff.

Protests Shrugged Off

French-Canadian protests were shrugged off with a repeated charge that the men were "Flemish Belgians."

Subsequently, Col. Joseph Monbotu, Congolese chief of staff, said the Congolese were searching for Belgian paratroops they had heard were there in UN disguise.

He added that the Belgians who recruited the Congolese forces before independence had hired illiterate soldiers, who could not clearly tell the difference between UN insignia and documents and those of Belgians.

The UN Congo command, concerned Wednesday over a clash of Congolese with a Norwegian detachment, rushed additional forces to the airport after the attack on the Canadians. These were from Sudan and Ghana.

When Lumumba refused to see Bunche, the UN undersecretary was told by an aide of Lumumba to talk with a Belgian adviser attached to the cabinet. Bunche declined.

Thursday's incident came in the wake of a threat by Lumumba to the UN Wednesday that the Congolese army would go into breakaway Katanga province next week "with the aid of a friendly African power" unless the Security Council provides "satisfactory action."

* * *

JOHN DIEFENBAKER
. . . tough talk

* * *

PATRICE LUMUMBA
. . . agreed

Canada Protest Blunt, Harsh

OTTAWA (CP) — Canada protested in harsh, undiplomatic language to the government of the Congo republic Thursday over injuries to Canadian servicemen.

Prime Minister Diefenbaker called Thursday's attack on Canadians at Leopoldville airport "totally unwarranted and unjustifiable."

He said in his note to Premier Patrice Lumumba that Canada had readily volunteered to help the Congolese republic organize itself after gaining independence, but Canadian servicemen, representing the Canadian government and people, were threatened and injured.

EFFECTIVE MEASURES

"I expect an immediate assurance that effective measures will be taken to ensure that the forces under your control will refrain from threatening the security of Canadian personnel who proceed to your country on friendly and peaceful missions in the performance of tasks determined by the United Nations," Mr. Diefenbaker said.

The note was unusual in diplomatic usage for the directness of its approach and the stiffness of the language used.

"As you pointed out during your recent visit to Ottawa," Mr. Diefenbaker said, "our two countries are already in diplomatic relations, and you were hoping that because of special circumstances, co-operation between them might be increased to our mutual benefit.

AGREED PROMPTLY

"In view of this approach, which I sincerely welcomed, I agreed promptly to your request for facilities in recruiting bilingual experts in this country and emphasized that the Canadian government and the Canadian people would welcome the opportunity to support any organized United Nations program of assistance to your country."

Mr. Diefenbaker said the Canadians who were stopped and questioned on the streets of Leopoldville "are the representatives of a government and of a country which immediately and generously had responded to your own as well as to the UN request for assistance in the reorganization of your country."

Government leaders have been worried from the outset both about the composition of the Canadian force and its participation in the Congo.

The Canadian troops are primarily signals and communications personnel.

Grasshopper 'Shoots' Rifleman

MINERSVILLE, Pa. (AP) —James Namitcavage, 17, was shot and killed Wednesday night when he tried to crush a grasshopper with the butt of his .22-calibre rifle. The bullet hit him under the chin.

First White Executed In Kenya

NAIROBI, Kenya (Reuters) —A British engineer, convicted by an all-white jury, Thursday became the first white man in Kenya to be executed for the murder of a Negro.

Peter Poole, 28, father of two boys, was hanged for the killing last Oct. 12 of houseboy Kamawe Musunge.

Poole, who claimed the houseboy was throwing stones at his dogs, said he first fired at the houseboy's legs and, when the boy drew back his arm again to throw another stone, Poole fired and shot him through the heart.

Voting Record To Clip

As a record that can be kept by readers throughout the election campaign, The Daily Colonist today prints the platforms of the four major parties in British Columbia. Also printed is the complete up-to-date list of nominations in all ridings in an easy-to-follow box.

For your guidance, clip page 14 of today's paper.

15 Years for Powers Reds' Demand In Spy-Trial Climax

MOSCOW (UPI)—Prosecutor Roman Rudenko today demanded a Soviet military tribunal sentence Francis Powers to 15 years' imprisonment.

Rudenko said the prosecution would not ask for the death penalty because of his "sincere repentance."

He began the third day of the spy pilot's trial with a bitter blast against the U.S. government and all it stood for. (See earlier story, Page 3.)

AGAINST PEACE

"This is a trial for a crime not only of the defendant Powers but of the criminal aggressive policies of the United States against the Soviet Union and world peace," he said.

Today's session was expected to be the final one, although there was a possibility the verdict would not be announced until Saturday.

REAL INSPIRERS

"This trial exposes the crimes committed not only by the defendant himself but unmasks completely the criminal aggressive actions of the United States ruling quarters, these actual inspirers and organizers of the monstrous crimes directed against the peace and security of the peoples," said Rudenko.

"This trial has proved once again that in the struggle against the forces of peace the reactionary forces of the United States do not scruple any means to criminally trample underfoot elementary norms of international law."

QUIET ROOM

The courtroom was very quiet as Rudenko said the verdict would have a bearing on more than just the personal fate of Powers.

"This verdict will again convincingly expose before the whole world the criminal aggressive policy of the ruling circles of the United States," he said. "It will play its role in the struggle of the peace forces against the forces of aggression."

REAL INTENTION

Rudenko said the U.S. had demonstrated before the world its "real intention of making use of the provocative incursion of a plane as a pretext for wrecking a summit meeting, plunging the world again into a state of cold war, aggravating tensions in international relations and putting a brake on the great powers' talk on disarmament."

Don't Miss

B.C. Driving Tests Model for Continent
(Page 2)
* * *
'Send Your Fleas' England Asked
(Names in News, Page 5)
* * *
King Fisherman
(Page 6)
* * *
Father Crusades Against Deviates
(Page 7)
* * *
Burdette Hurls No-Hitter
(Page 10)
* * *
Donald Fleming Man of Controversy
(Page 29)
* * *

	Page
Bridge	25
Comics	28
Crossword	24
Financial News	8
Garden Notes	28
Radio Programs	22
Social	18, 19
Sport	9, 10, 11
Television	21
Theatres	27

World's first acceptable woman space pilot candidate is comely Jerry Cobb, 28, shown here at the controls of plane of firm for which she is chief pilot. Jerry's qualifications were attested to by U.S. space medicine expert Dr. Randolph Lovelace, who says women make better astronauts than men.—(AP Photofax.)

Explosion Kills 17

BELO HORIZONTE, Brazil (AP) — Seventeen persons were killed Thursday in the explosion of a boiler at an iron foundry in San Antonio da Monte, west of here.

U-2 'Terror' to Reds Nehru's Explanation

NEW DELHI (UPI)—Prime Minister Nehru told parliament Thursday the Russians were upset over the U-2 plane incident because it showed that U.S. planes could come and go as they pleased.

He said all countries have spies but that when espionage takes place from the air it is something closely connected with the fear of nuclear bombing and Russia, like the U.S., is living in an "age of terror."

Closing a foreign policy debate in the upper house, Nehru angrily lashed out at Indian Communists and termed their official publication, New Age, unpatriotic.

He won a unanimous vote of confidence at end of the debate.

Nehru touched off an angry outburst by Communist leader Bhupesh Gupta when he said he wanted an answer on whether a number of Communists were not "roaming around the (Indo-Chinese) border carrying out an anti-Indian campaign."

He also said the Chinese are having a great deal of trouble in Tibet and have shown this through inability to guarantee safety to Indian pilgrims in western Tibet.

He promised a new road program near the border to give added security to India and said "there may not be many grounds" for hope that current talks with Peiping will solve the border dispute.

* * *

PRIME MINISTER NEHRU
. . . angry lashing